

Violin I

# Өрөн

Б.Кыдырбек

*Allegretto*  
3

*f*

7

2

*f*

13

*f*

18

3

*sp*

22

26

4

*p*

32

*pp*

37

5

Violin I

2

41 *f*

46 *f*

50 *p*

54 *p*

59 *f*

64 *p* *mf* *p*

69 *mf* *f*

75 *ff*

78 *ff*

81 *ff*

85 10  

*p*

89 

93 

*f*  
11

97 

100 

*p p*

104 

108 12

112 

116 13

122 14

*ff*

Violin I

4

129

135

141

*p*

146

*p*

149

153

157

*p*

161

*p*

165

*f*

169

*ff*

*pizz.*

Violin II

# Өрөн

Б.Кыдырбек

Allegretto

Violin II

2

41 *f*

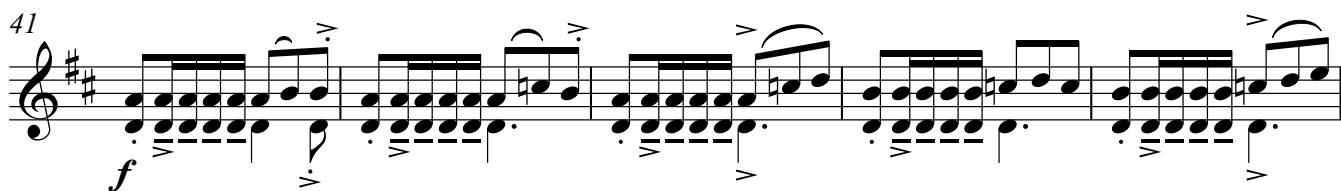

46 *f*

6

50 *p*

54 *p*

7

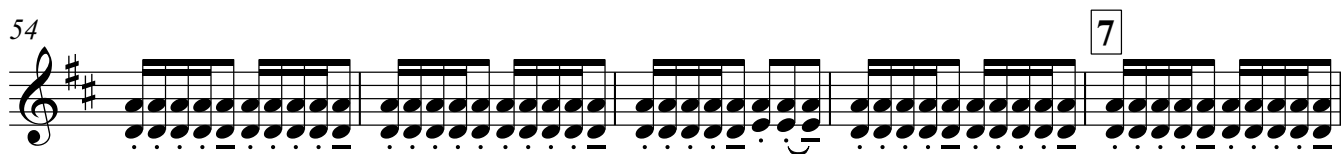

59 *f*

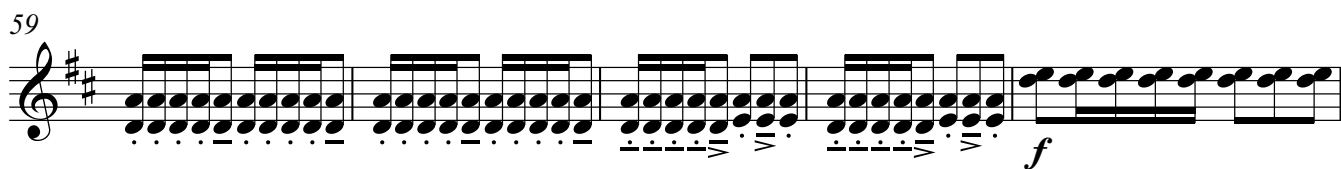

64 *p*

8

69 *f*

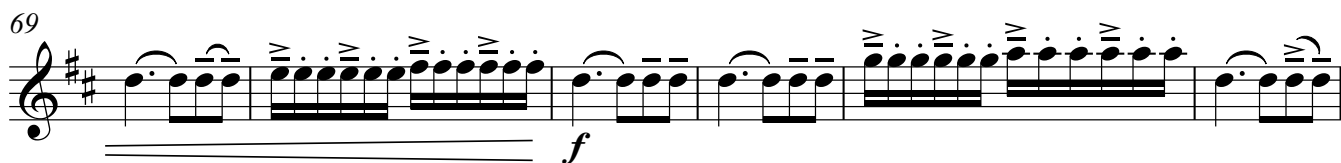

75 *ff*

78 *f*

9

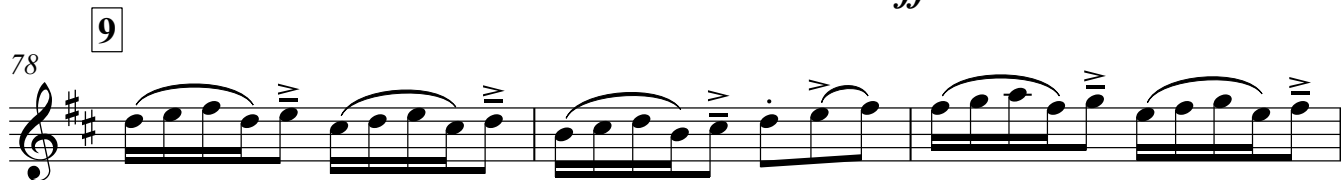

81 *f*

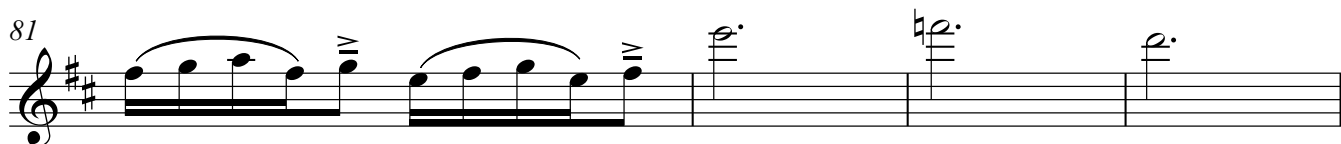

85 10

*p*

89

93 11

*f*

97

100

*p p*

104

108 12

112 13

*f*

116

122 14

*ff*

Violin II

4

129

135

141

146

149

153

157 **17**

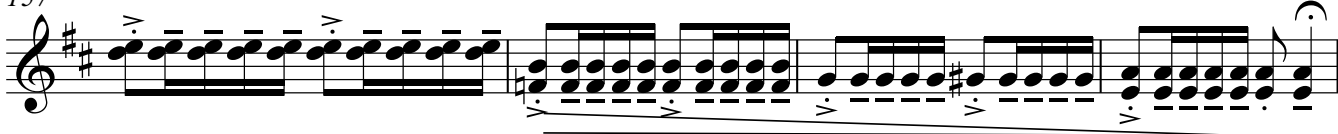

161

165

169

Viola

# Өрөн

Б.Кыдырбек

Allegretto

Viola

2

26

30

33

37

42

46

50

54

59

62

65

69

75

78

81

85

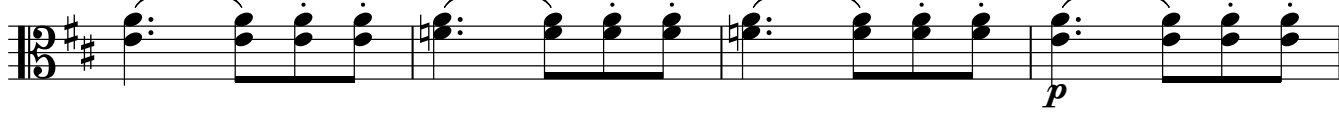

89

93

97

100

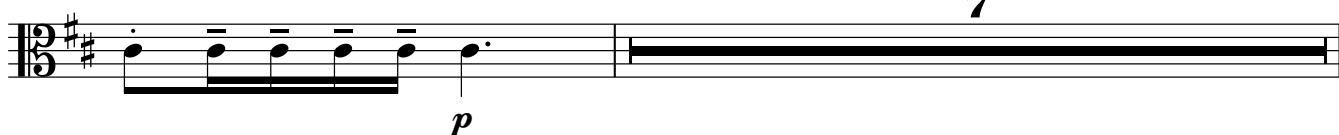

108 12

112

13

116

14

122

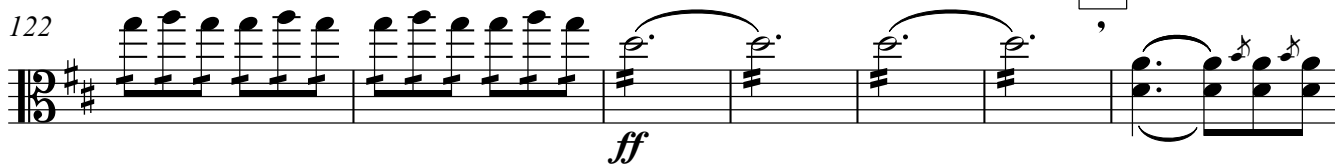

129

135

15

141

146

16

149

152

155

157 17

161

*p*

165

*f*

169

*ff*

pizz.

Violoncello

# Өрөн

Б.Кыдырбек

*Allegretto*

*mf* *f*

5 *f* 2

9

13

17 *f* *sp* 3

21 2

26 *mf* 4

31 *pp*

35 5

Violoncello

2

41

48

**f**

6

51

54

58

7

62

65

8

69

76

9

79

81

**10**

87

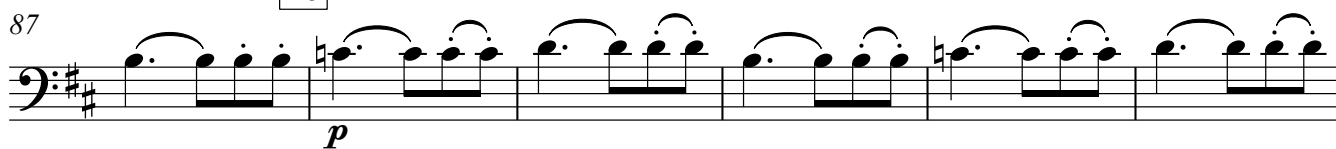

*p*

93

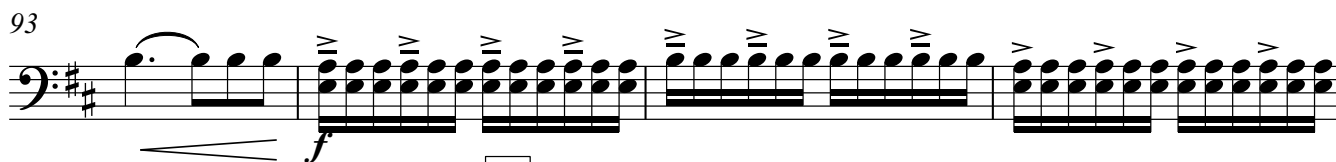

*p* *f*

**11**

97

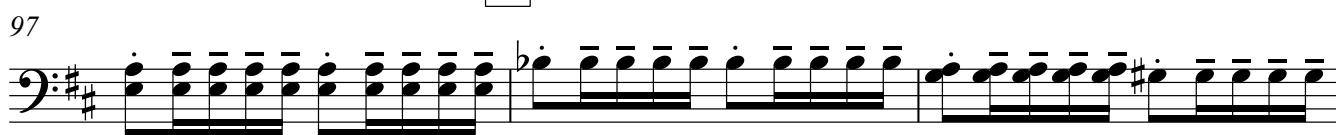

100

*p* *mf*

**12**

104

*f*

110

*mf*

116

**13**

124

*ff*

**14**

130

Violoncello

4

15

135

141

16

145

149

17

155

158

161

18

165

169

Double Bass

# Өрөн

Б.Кыдырбек

Allegretto

8 2

*mf* *f* *f*

9

13

*f*

18 3

*sp*

26 4

*p* *pp*

35 5

41

47 6

*p* pizz.

110

116

124

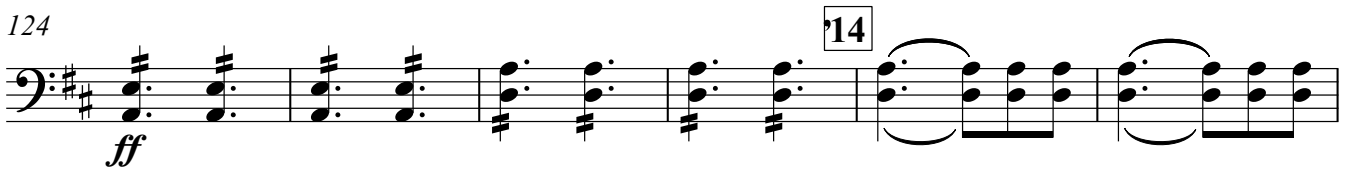

130

135

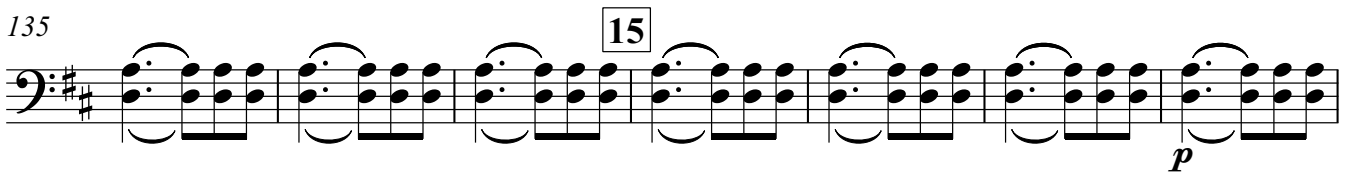

142

146

149

154

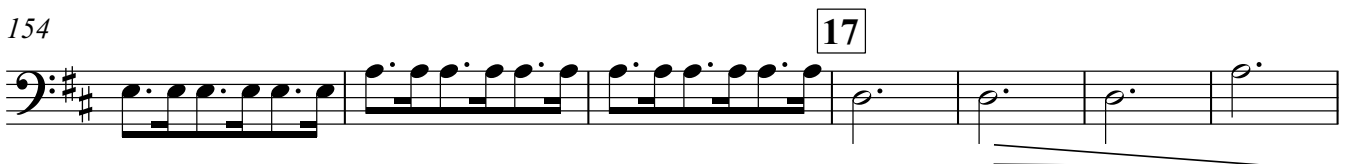

Double Bass

4

161

*p*

166

*f*

18

169

*ff*

pizz.