

Flutes

Бұлбұл Ақжелең

Presto

f *sp*

6 13 12 *f*

33 18 *f* *f*

55 *p* *cresc.*

66 70 *f* *f*

74 4 3 *f*

84 *p* *cresc.*

Flutes

88 

92 

101 

110 

119 

125 

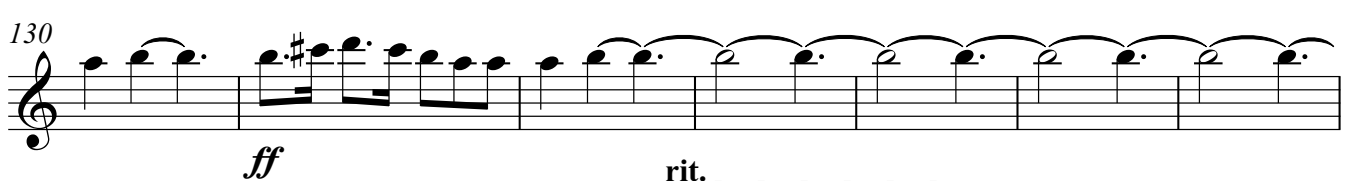
130 

137 

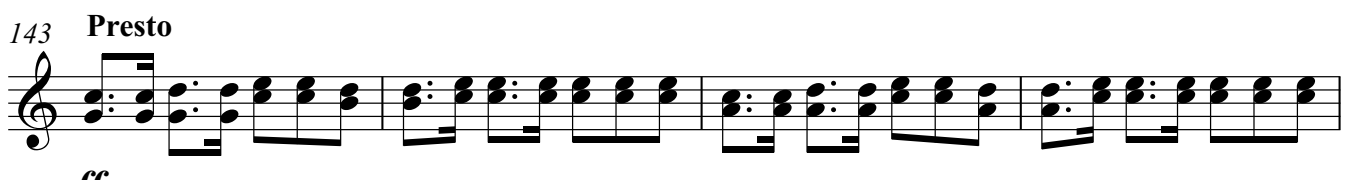
143 **Presto** 

147 

151 

Flutes

155

159

164

168

172

176

183

Oboes

Бұлбұл Ақжелең

Presto

6

13

f

12

33

f

18

f

55

p

cresc.

61

66

f

f

70

74

4

f

81

3

p

cresc.

Oboes

88 *f*

92 *f* 5

101 *f* 6

110 *f* 8 a2

122 *sp cresc.*

128 *ff*

134

139 *rit.*

143 **Presto**

148

153

157

162

166

170

175

183

Бұлбұл Ақжелең

Presto

Clarinets in B \flat

109 *f* 8

121 *f* a2

127 *sp cresc.* *ff*

132 *2*

138 *rit.*

143 **Presto** *ff*

148

152

157

162

166

Clarinets in B \flat

170

175

183

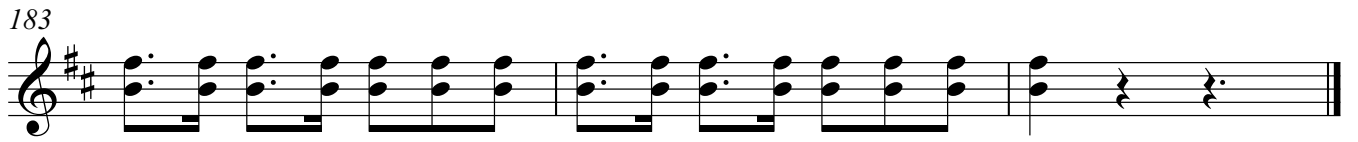

Bassoons

Бұлбұл Ақжелең

Presto

f *sp*

6 **13** *f* **12**

33 *f* **18**

54 *f* *sp* *cresc.*

60 *f*

68 a2 *f* a2

72 *f* **4**

80 *sp* *cresc.*

87 *f* *f* a2

92 *f* **5**

Bassoons

100 a2
f **6** a2
f

110 **8** a2
f

122
sp cresc.

129
ff

135

139 rit.

143 Presto

147

151

155

159

Bassoons

164

168

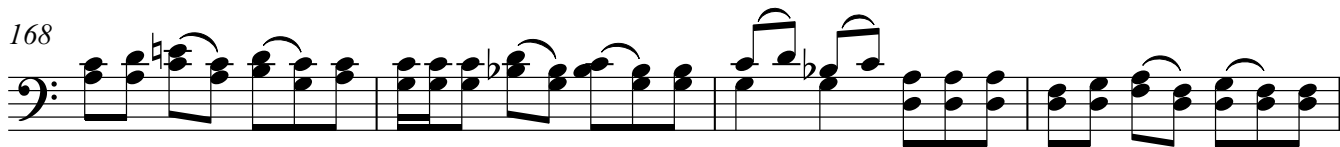

172

176

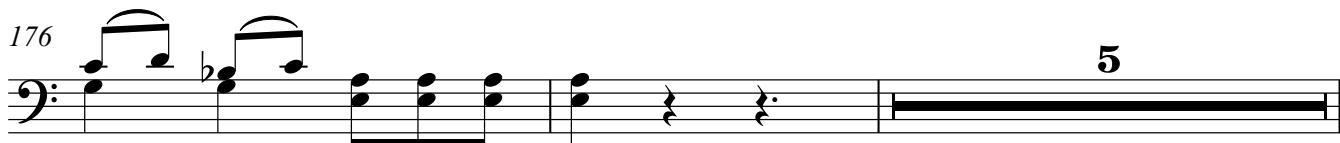

183

Horn in F

Бұлбұл Ақжелең

Presto

6 *f* *sp* *f*

13

17 *f* 12

33 *f* *sp*

38 12

54 *f* 12 *f*

69

73 4

79 *f* 10

Horn in F

91 *f* *mp* a2

96 *f*

102 *f* 6

112 *f* a2

118

123 *sp cresc.*

128 *ff*

133 *rit.* 2

142 *Presto* *ff*

148

154

160

164

168

172

176

181

Horn in F

Бұлбұл Ақжелең

Presto

6 *f* *sp* *f*

13

17 *f* 12

33 *f* *sp*

38 12

54 *f* 12 *f*

69

73 4

79 *f* 10

Horn in F

91 *f* *mp* a2

96 *f*

102 *f* 6

112 *f* a2

118

123 *sp cresc.*

128 *ff*

133 *rit.*

141 *Presto*

147

153

159

164

169

173

178

182

Trumpet in B♭

Бұлбұл Ақжелең

Presto

13

f *sp*

19

f

24

f

29

f

34

6

44

f

49

f

54

19

77

22

Trumpet in B♭

103 *mf*

110 *f*

118

123 *sp cresc.*

128 *ff*

133

138 *rit.*

143 **Presto** *ff*

149

155

Trumpet in B♭

161

167

172

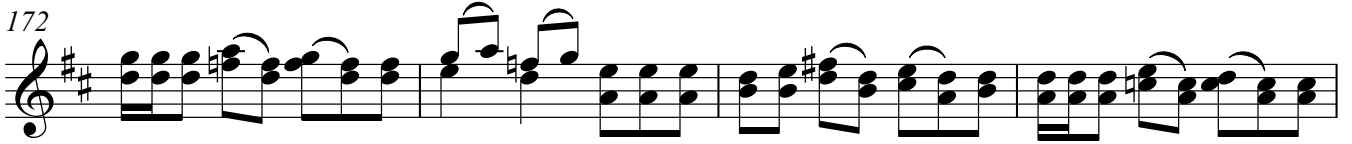

176

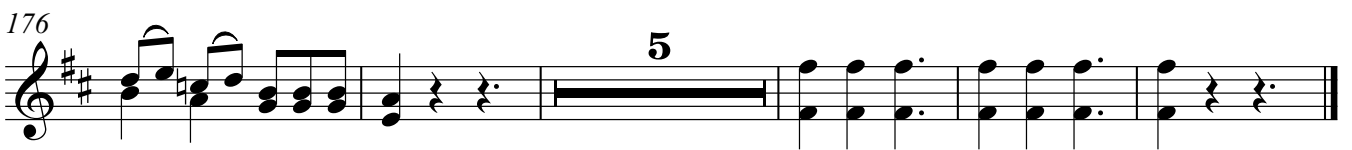

Trumpet in B♭

Бұлбұл Ақжелең

Presto

13

sp

19

f

24

29

f

34

6

f

44

49

54

19

f

77

22

f

Trumpet in B♭

103 II, III
mf

110 **2**
f

116

120

125
sp cresc.

130 **2**
ff

136 rit. . . .

141 - **Presto**

147

153

Trumpet in B♭

159

165

170

175

178

Tenor Trombone

Бұлбұл Ақжелең

Presto

13

f *sp*

19

f *mf*

26

33

6

f *mf*

45

52

f *sp* *cresc.*

59

f

67

10

f *sp*

82

cresc.

87

f 2

Tenor Trombone

94

101

2

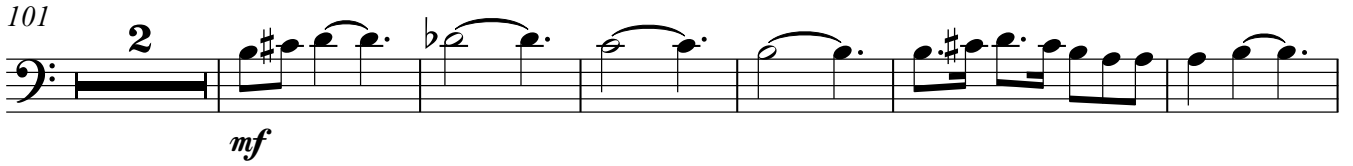

mf

109

2

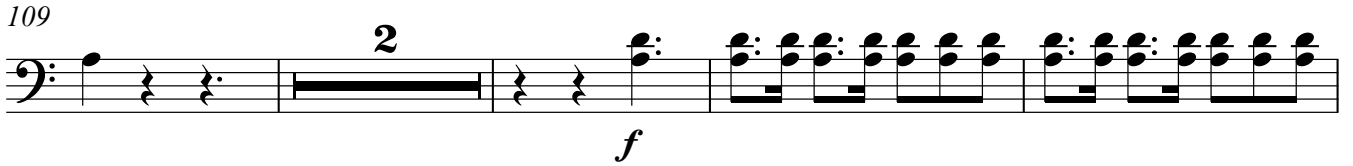

f

115

119

124

sp cresc.

130

ff

136

139

rit.

143

Presto

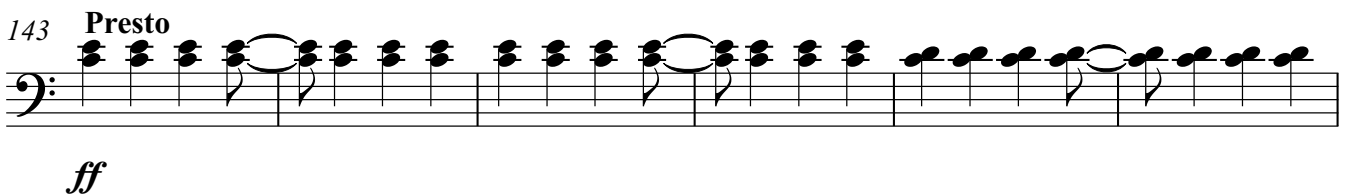

ff

149

155

161

167

171

175

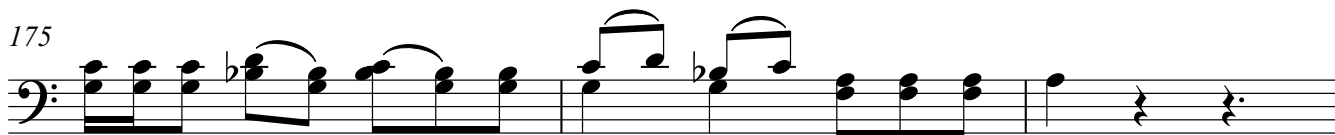

178

5

Bass Trombone

Бұлбұл Ақжелең

Presto

13

13

sp

19

f *mf*

26

33

6

f *mf*

45

52

f *sp* *cresc.*

59

f

67

10

f *sp*

82

87

2

f

94

101

109

117

122

127

133

143 **Presto**

149

155

161

167

171

175

178

Timpani

Бұлбұл Ақжелең

Presto

8 **13**
f *sp*

19 **12**
f *f*

36 **18** **12**
f

70

77 **10**
f *f*

92 **5**
f

103 **5**

113 **5** **5**

Timpani

127

133

183

Tambourine

Бұлбұл Ақжелең

Presto

7/8 **f** *sp* **13**

19 **f** *mf*

25

31 **f** **6**

42 **f**

48

54 **f** *p*

60

66 **2**

71 **3** **3**

Tambourine

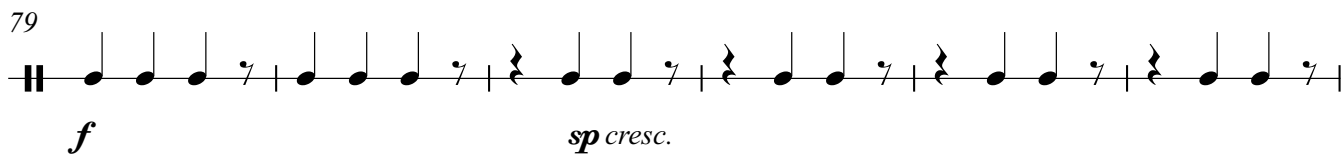
79  *f* *sp cresc.*

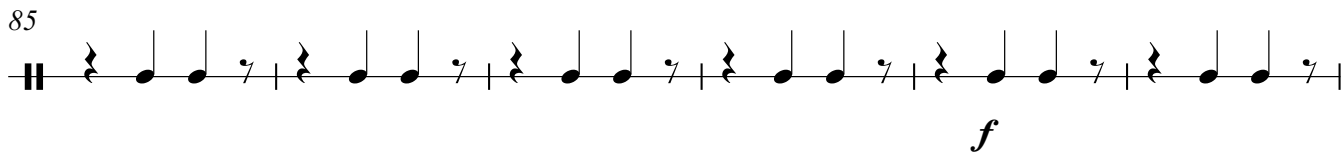
85  *f*

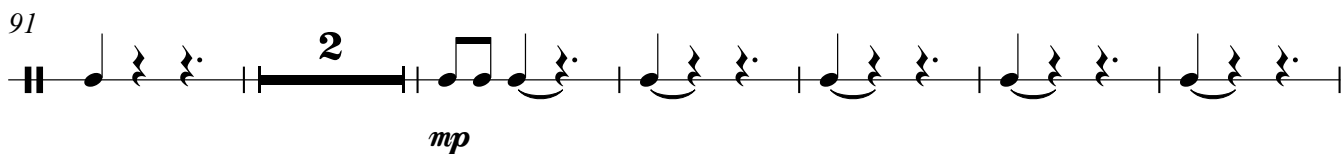
91  *mp*

99  *f* *mp*

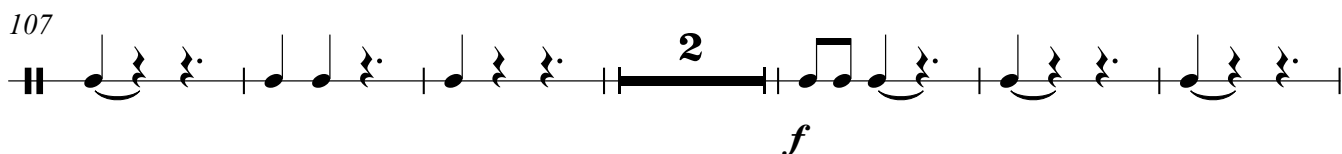
107  *f*

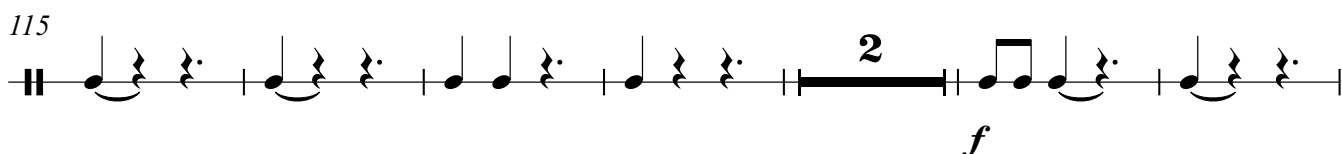
115  *f*

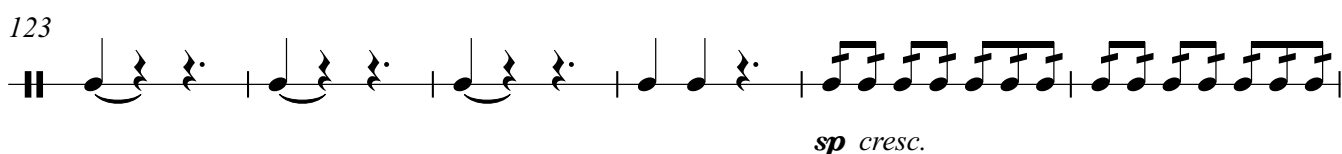
123  *sp cresc.*

129  *ff*

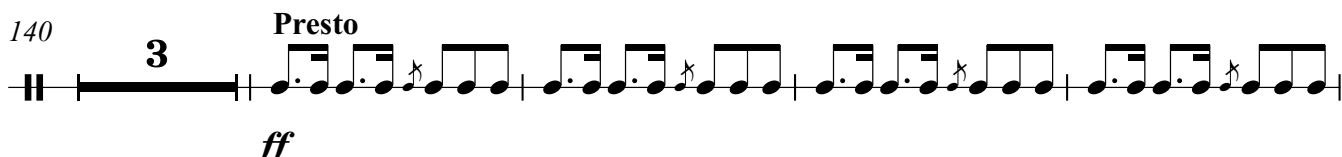
140  *ff* **Presto**

147 

151

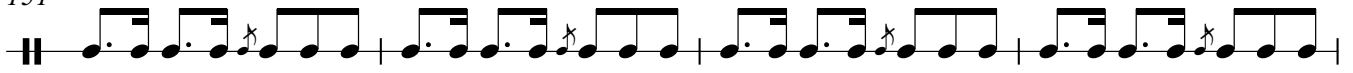

155

159

163

168

174

178

Бұлбұл Ақжелең

Presto

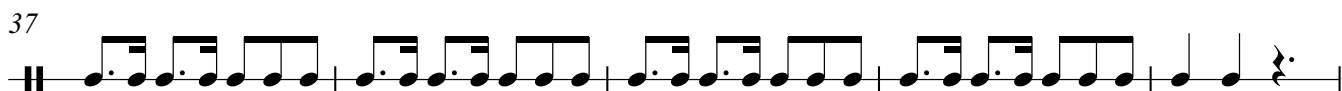
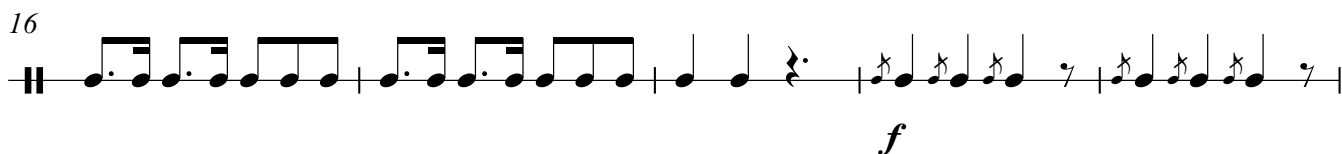

66 *f* 2 3

75 *mf* *f*

80

86 *f*

90 2 *mp*

96

101 2 *mp*

107 2 *f*

113

118 2 *f*

124

sp cresc.

129

ff

140

3 **Presto**

ff

147

ff

152

ff

157

ff

162

ff

167

ff

173

ff

178

5

ff

Triangle

Бұлбұл Ақжелең

Presto

7/8 **139** **3**

143 **Presto**
ff Traingolo

149 Traingolo

155

161

166

172

176 **8**

Violin I

Бұлбұл Ақжелең

Presto

f *sp*

5 *f*

9 *mf*

13

17 *f*

21 *f*

26

31 *f*

35 *sp*

39 *f*

Violin I

44

49

54

f *sp* *cresc.*

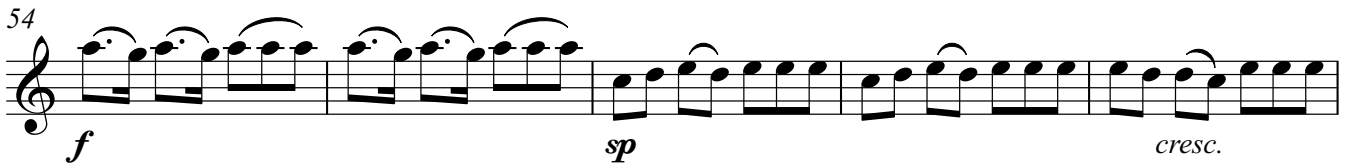

59

64

f

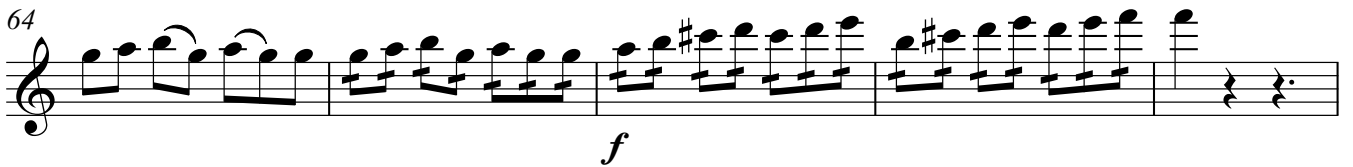

69

2 3

78

f *sp* *cresc.*

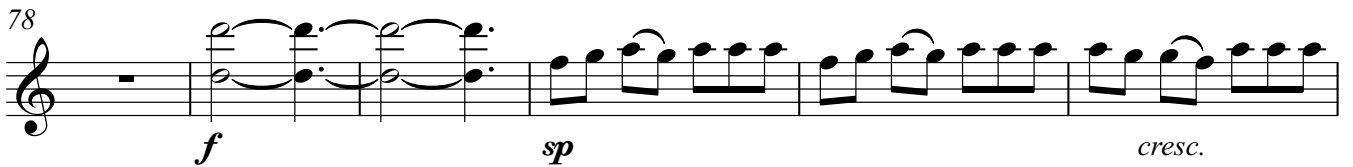

84

89

f *p*

95

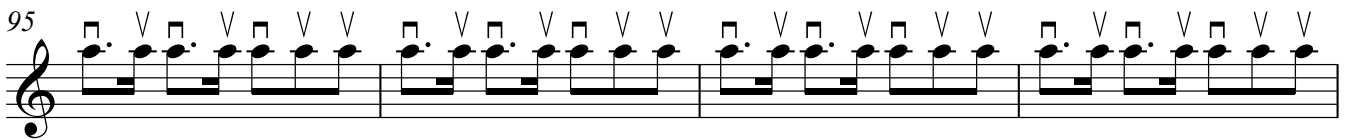

99

2 *mf*

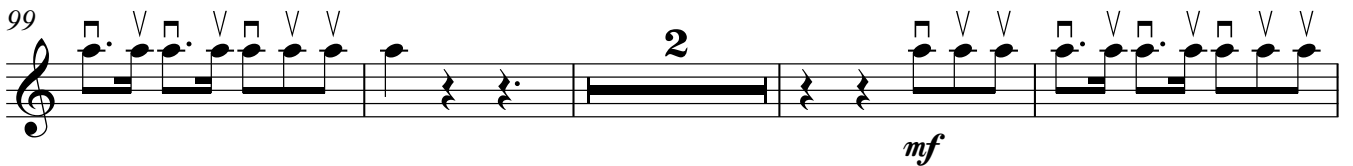

Violin I

105

110

116

123

129

135

143 **Presto**

148

152

156

161

Violin I

167

171

175

180

183

Бұлбұл Ақжелең

Presto

f *sp* *f*

6 *f* *f*

10 *mf*

14

19 *f* *f*

24

29 *f*

34 *sp*

38 *f*

43

Violin II

48

53

53 *f* *sp*

58

58 *cresc.*

63

63 *f*

68

68 **2** **3**

78

78 *f* *sp*

83

83 *cresc.*

88

88 *f* **2**

94

94 *p*

99

99 **2** *mf*

105

105

Violin II

110 **2** *f*

116 *f* **2**

123 *sp cresc.*

129 *ff*

135 rit. . . .

143 **Presto**

148

152

156

161

167

172

177

181

Presto

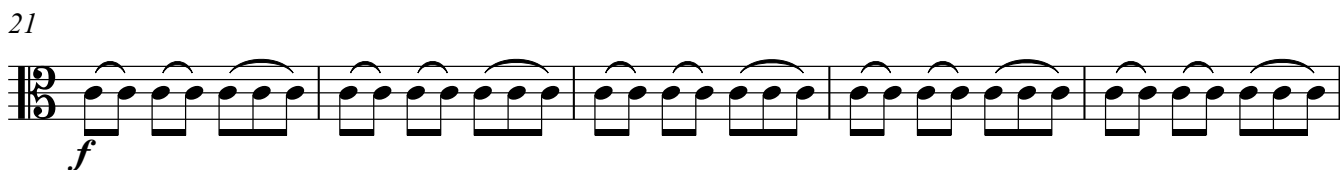

Viola

51

56

61

66

73

80

85

90

96

101

107

113

117

2

f

125

sp cresc.

130

ff

136

rit.

143 **Presto**

ff

148

152

156

161

167

172

177

181

Бұлбұл Ақжелең

Presto

f *sp*

5

f

9

mf

13

mf

17

f *f*

22

f

30

f *sp*

36

f

40

f

46

f

Violoncello

54

59

64

69

79

84

89

96

104

112

119

127

135

143 **Presto**

151

159

166

171

175

179

182

Contrabass

Бұлбұл Ақжелең

Presto

1 *f* *sp* *f*

6

13

17 *f* *f*

23

31 *f*

36

40 *f*

47

54 *f* *sp* *cresc.*

Contrabass

60

68

77

83

91

99

107

115

123

130

137

143 **Presto**

151

159

166

170

175

181

