

Piano

# Ақтау сарыны

Балнур Кыдырбек

# Ақтау сарыны

Piano

Балнұр Қыдырбек

**Allegro vivo** 1

2 10 2

*f*

17 3

7 3

30

34 4

2 10 2

42 5

47

51

54

62

72

76

80

84

88

(\*)

*ff*

90

*simile*

95

10

106

11

110

114

12

120

125

128

13

131

135

140 **14**

145

148

Violin I

# Ақтау сарыны

Балнур Кыдырбек

# Ақтау сарыны <sup>Violin I</sup>

Балнұр Қыдырбек

Allegro vivo

1

2

8

14

19

24

28

32

36

40

44

48

*f*

*mf* *cresc.*

*f*

*p*

*mf* *cresc.*

3

2

4

5

51  $\frac{10}{8}$   $\sharp$  *f*  $\text{>}$   $\text{>}$   $\text{>}$   $\text{>}$   $\frac{4}{4}$   $\text{>}$   $\text{>}$

54  $\text{♪}=\text{♪}$   $\boxed{6}$  *p*

58

61 *mf*

64  $\boxed{7}$

67

70

73 *cresc.*

75  $\boxed{8}$  *f*

78

83

87 **9** non div. *ff*

92

96 **10**

100

104

108 **11**

112

116 **12**

121

Violin I

126

13

2

135

14

144

div.

unis.

148

div.

# Ақтау сарыны

Балнур Кыдырбек

Ақтау сарыны <sup>Violin II</sup>

Балнұр Қыдырбек

*Allegro vivo* **2** **1**

9 **2**

15

21 **3**

26

30

34 **4**

39 *mf cresc.*

43 **5**

47

51 *f*

Violin II

54  **6**  
*p*

57 

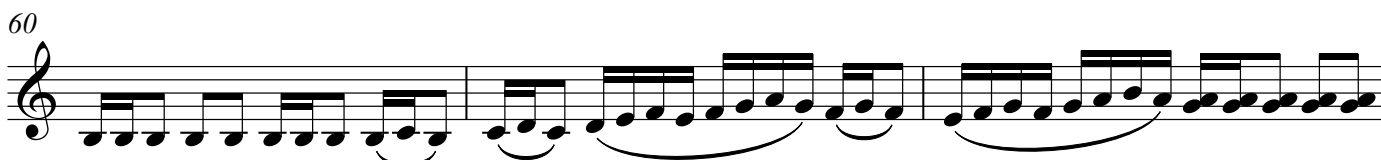
60 

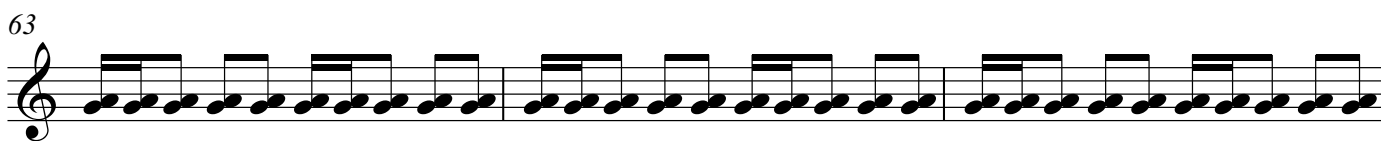
63 

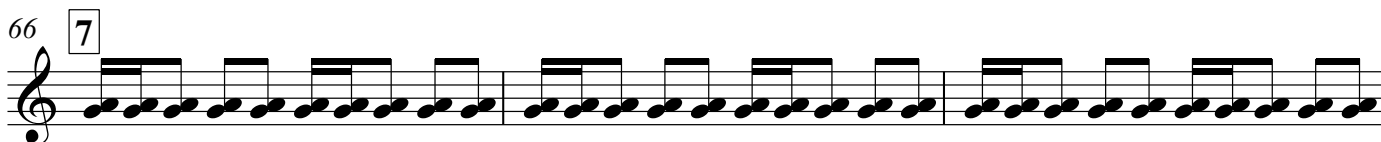
66 **7** 

69 

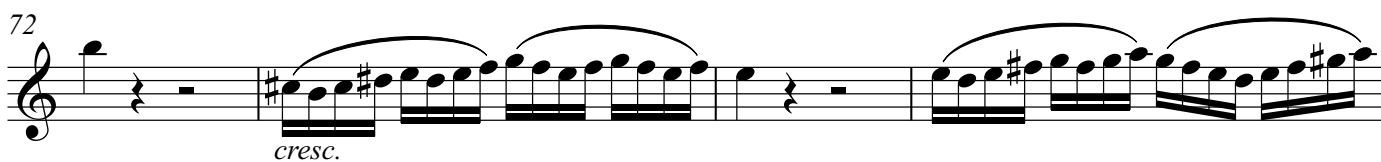
72  *cresc.*

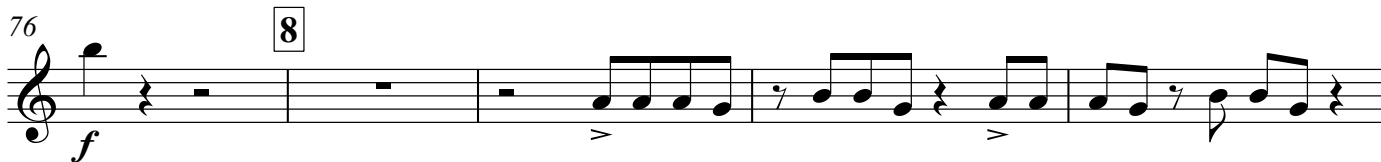
76 **8**  *f*

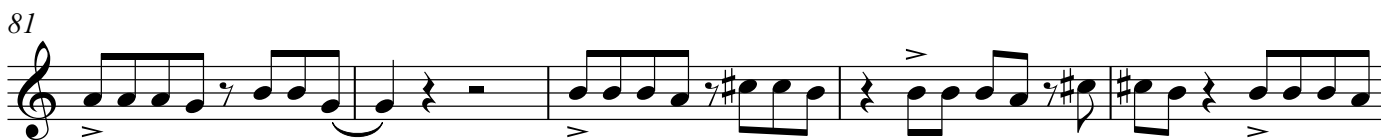
81 

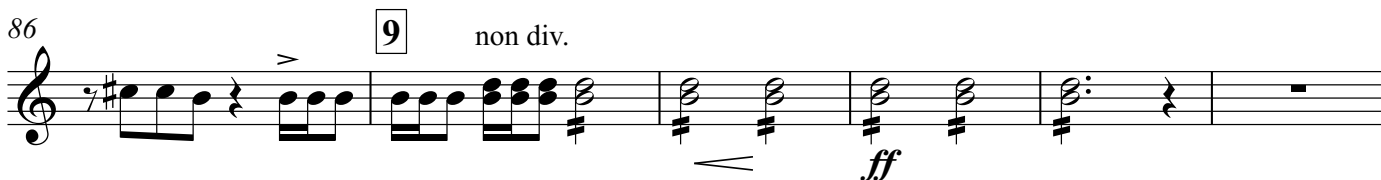
86 **9** non div.  *ff*

92

96 **10**

100

104

108 **11**

112

116 **12**

121

126 **13** 2

135 **14**

142 div.

Violin II

147

unis.

non div.

# Ақтау сарыны

Балнур Кыдырбек

# Ақтау <sup>Viola</sup> Сарыны

Балнұр Қыдырбек

Allegro vivo

1

6

11

16

21

27

32

36

40

44

48

51 *f*

54 *p* 6

59 *mf*

65 7

70

73 *cresc.*

75 *f* 8

78

83

87

9

non div.

93

97

10

101

105

11

109

113

117

12

121

127

13

2

136

14

145

148

Violoncello

# Ақтау сарыны

Балнур Кыдырбек

Ақтау сарыны <sup>Violoncello</sup>

Балнұр Қыдырбек

Allegro vivo

1

6

11

2

17

22

3

mf cresc.

28

f p

34

4

39

mf cresc.

43

5

47

51

f

54 

6

59

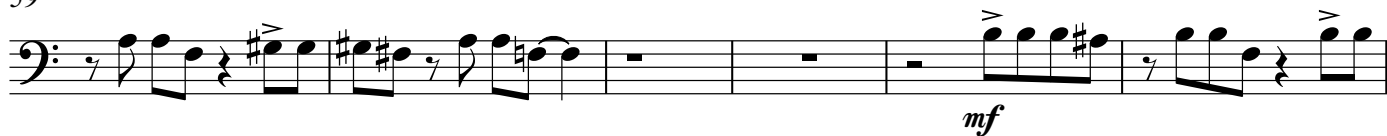

65

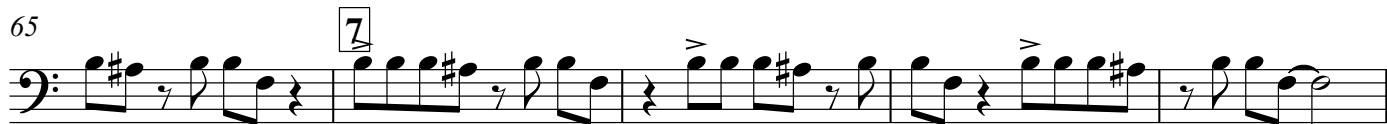

70

73

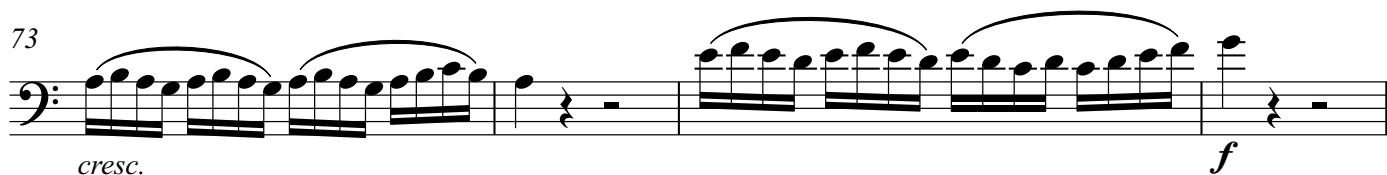

77 8

82

87 9 non div.

93

97 10

101

105

109

113

117

121

127

132

137

143

146

Double Bass

# Ақтау сарыны

Балнур Қыдырбек  
ой для камерного оркестра

*партитура*

Double Bass  
Ақтау сарыны

Балнұр Қыдырбек

Allegro vivo

1

7

14

20

27

33

37

41

45

49

51

*f*

*p*

*mf* *cresc.*

5

3

4

2

4/4

8/8

10/8

7/8

6/8

4/4

54

6

*p*

59

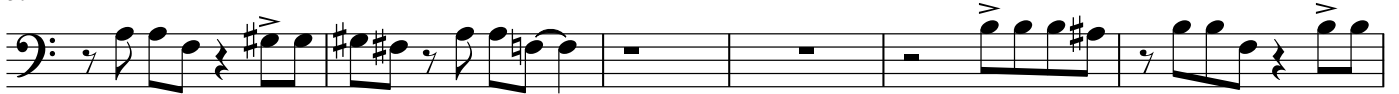

*mf*

65

7

70

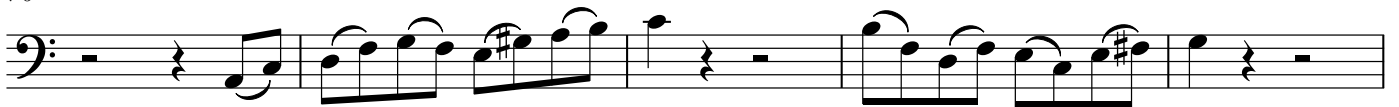

*cresc.*

75

8

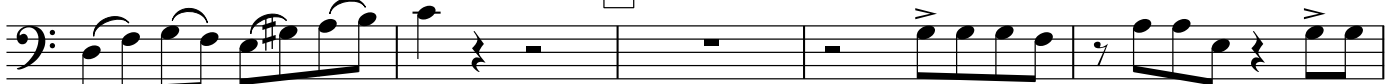

*f*

80

85

9

*non div.*

*ff*

90

\*играть ладонями

95

10

99

103

107

11

112

117

12

122

128

13

132

137

14

143

147

