

Piccolo

II АКТ
3 көрініс

Largo rubato

11 2 13

29 Moderato ♩ = 96 72

mp

105

tr

109

tr

114

4

122

22

147 Adagio

11 3 11

molto accel.

174 Allegro

f

181

2

185 *tr* **Adagio**

188 **Allegro** *tr* **Adagio** **Allegro**

191 *tr* *tr tr tr tr tr*

197 **5** *tr* **3**

208 **5**

216

223 *rit.* **3**

231 **Lento** **12** **9** **6/4**

252 **Allegro vivo** *tr* *tr*

257 **4**

Piccolo

265

271

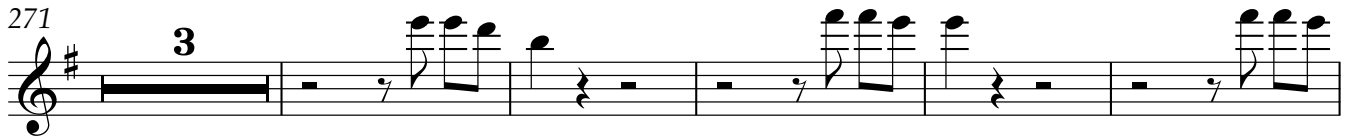

279

284

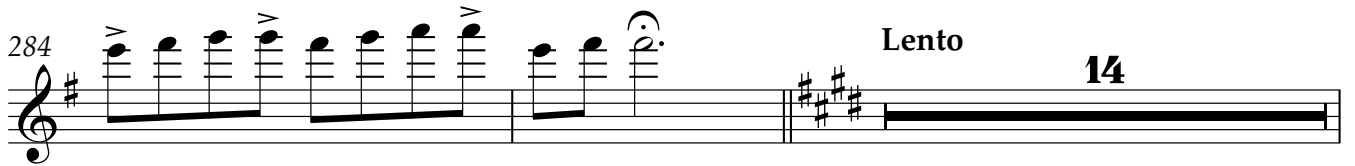

300

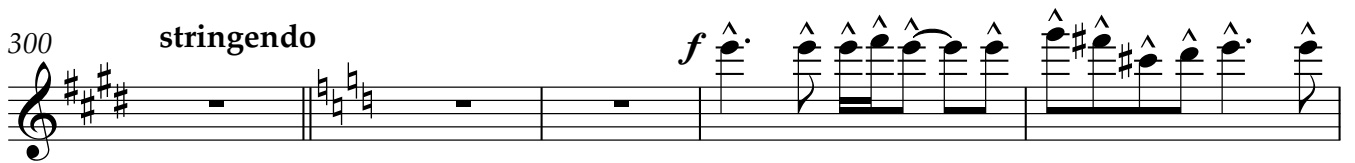

305

311

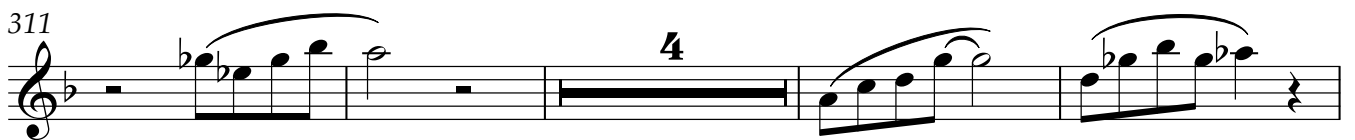

319

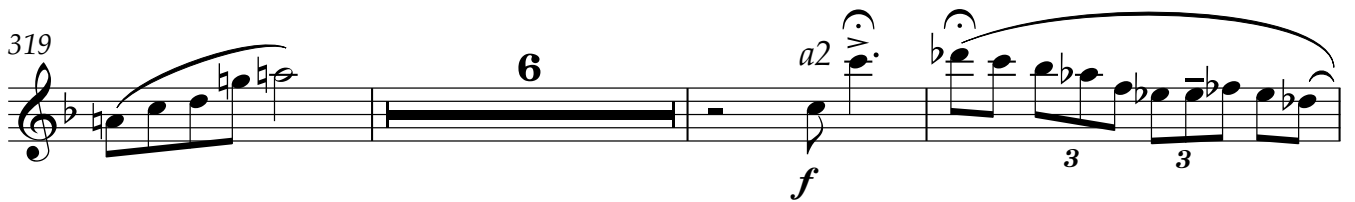

328

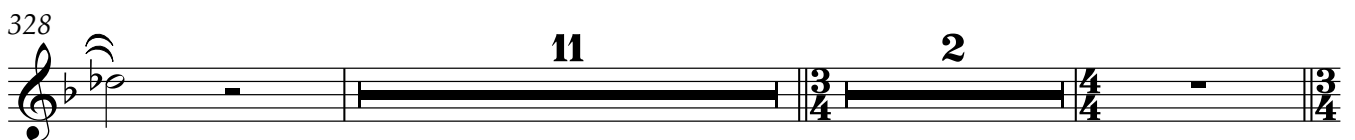

343

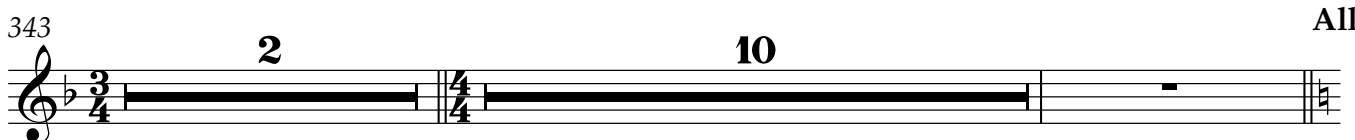

Allegro

356 **15** **Largo** **48**

422 **2** **Con moto** **4**

432 **Allegro vivo** **2**

435

436

437

438

439

440

441

Piccolo

442

443

444

445

446

478

484

491

497

504

512 *à2*

518

522

526

530 *tr tr tr tr*

536

540 *tr tr tr tr*
38-d

546

551

554

II АКТ

3 көрініс

Largo rubato

11 2 13

29 Moderato ♩ = 96 42

75 à2 mf

79 tr

83

87 mf tr à2

90 11

104

108 mp tr à2

110 2

Flute 1,2

114 *à2* **4**

123

127

129 **6**

138 *à2*

143 **4** **9** *Adagio* **I** *p*

158 **11**

173 *molto accel.* **4** *Allegro* *à2*

181 **4**

187 *Adagio* *Allegro* **2** *Adagio* *Allegro* **2** *tr tr tr tr*

Flute 1,2

3

196 *tr* **5** *tr* **3**

208

216

223 *rit.* **3**

231 **Lento** **12** *tr* **2** *tr* *p*

248 *tr* **6/4**

Allegro vivo

252 **6/4**

257 **4**

265 *à2* *tr* *tr* *tr* *tr*

268 **3**

274

280

284

Lento 14

300

stringendo 2 f

306

2 Sostenuto p

312

320

mf

325

f 4

333

p 4

340

2

345 **6** *f* **2**

355 **Allegro** ♩ = 120 **3** **I** **10**

371 **Largo** **14** *mf*

389 **2**

396 **3** **3** **3** **3** **3** **3**

399 **3** **3** **3** **3** **3** **3**

402 **3** **3** **3** **3** **3** **3**

406 **3** **3** **13** **2**

424 **Con moto** **3** *a2*

431 **Allegro vivo** **2**

434

435

436

437

438

439

440

441

442

443

444

445

446

465

470

475

480

487

494

502

512 *à2*

517

520

523

527

531

537

541

546

551

Flute 1,2

554

Oboe 1,2

II АКТ

3 көрініс

Largo rubato

11 2 13

29 I

32 Moderato ♩ = 96

77

82

87

90

96

104 *mp*

108 *tr* *à2* *tr*

112 **2** *à2* **4**

122

127

129 **6**

138 **5**

147 *mp* **11** **3** **11** *molto accel..*

174 **4** *Allegro* *à2*

181 *f* **4**

187 *Adagio* *Allegro* *Adagio* *Allegro* *à2* *tr tr tr tr*

196 *tr* *tr* 3

208

216

222 *rit.* 3

231 *Lento* 12 9 6/4

252 *Allegro vivo* *f* *tr*

257 4

265 *à2* *tr* *tr* *tr* *tr*

268 3

274

280

285

Lento

mp

290

295

stringendo

5

2

f

à2

305

Sostenuto

2

p

I

311

p

2

I

317

3

324

mf

f

a2

3

3

328

11

2

3/4

4/4

3/4

343

2

6

f

2

355

Allegro ♩ = 120

5
Largo

372

14

390

26

420

Con moto

2

3

a2

428

a2

3

432

Allegro vivo

2

435

436

437

438

439

440

441

442

443

444

445

I

446

15

465

à2

470

I

475

à2

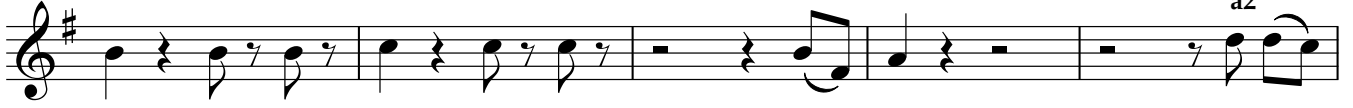

480

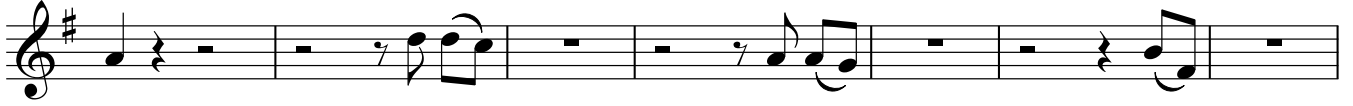

487

494

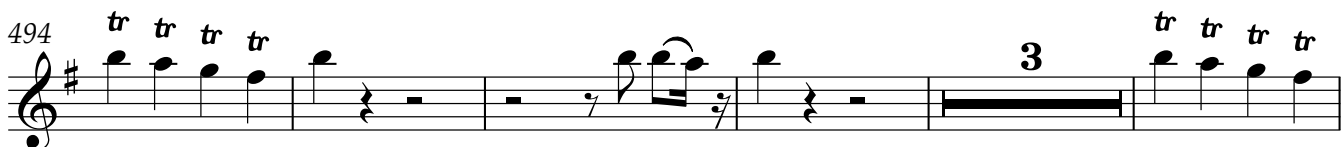

502

f

512

518

523

528

534

538

543 *tr tr tr tr*

547

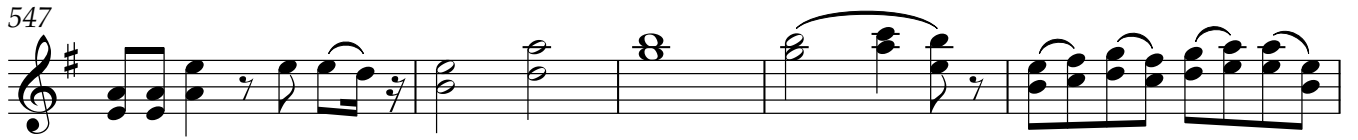

552

Clarinet in B \flat 1,2

II АКТ

3 көрініс

Largo rubato

11 2 13

29 Moderato $\text{♩} = 96$ 22

55

59 *trm*

63 11 *mf* à2

77

80 *trm* 11

95 2

104 *mp*

108 *tr* *à2* *tr*

112 **2** *à2* **8**

126

129 **12** *mp*

144 **3** *Adagio* **2** **I** *mp*

152 **3**

158 **3** **3** **I**

167

172 *molto accel.* **4** *Allegro* *à2* *f*

180

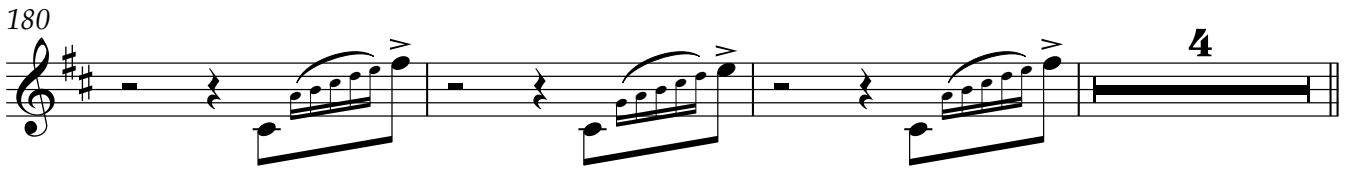

187 **Adagio** **Allegro** **Adagio** **Allegro** *à2* *tr tr tr tr*

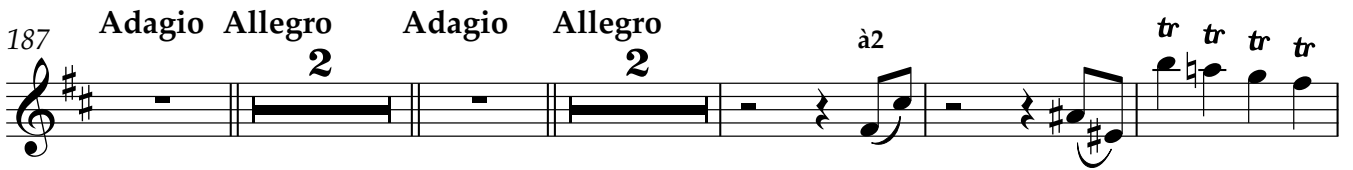

196 *tr* **5** *tr* **3**

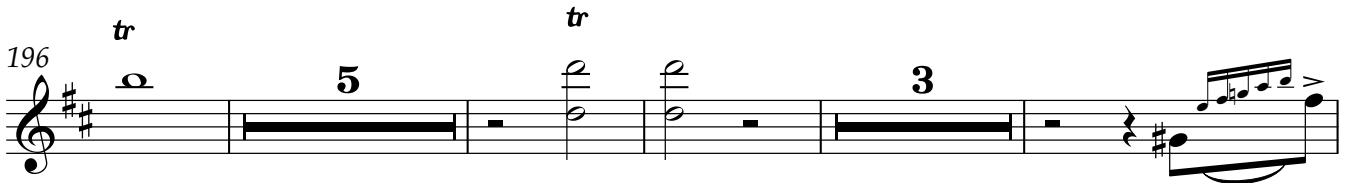

208

216

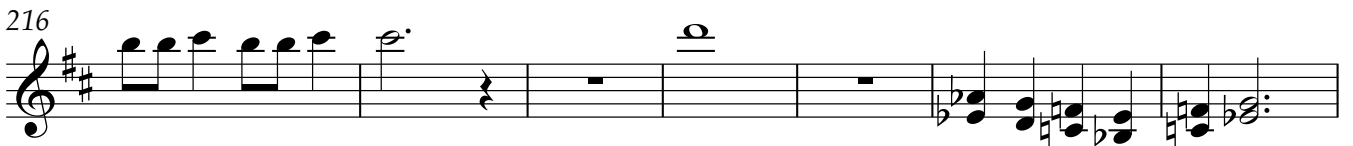

223 *rit.* **3**

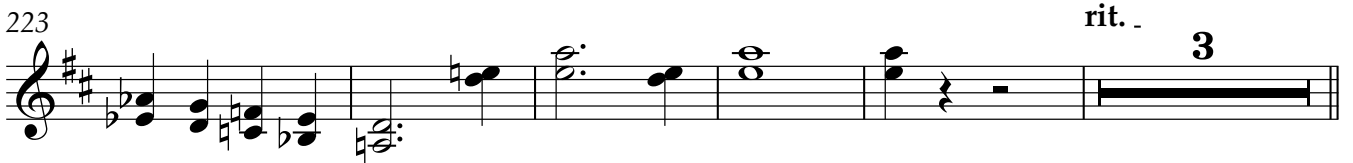

231 **Lento** **10** **I** *mf*

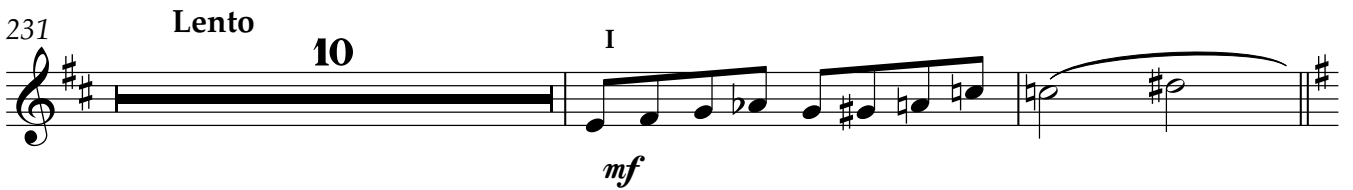

243 **8** **6/4** **4/4** **Allegro vi**

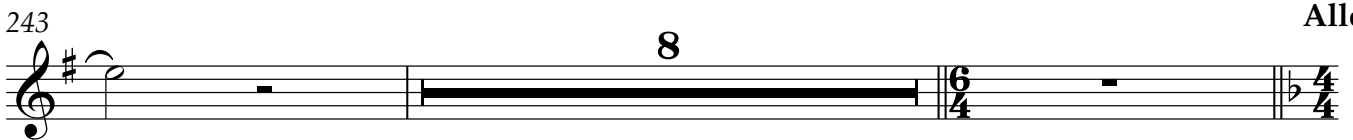

253 *f* *tr* \wedge

258 **4**

Clarinet in Bb 1,2

265 *à2* *tr tr tr tr*

271 **3**

279 **8**

284 **Lento** **14**

300 **stringendo** *à2* *f*

304 *f*

305 *f*

308 **Sostenuto** **5** **7** *mf I* *p*

323 *a2* *f* **3** **3**

328 **4** *p*

336

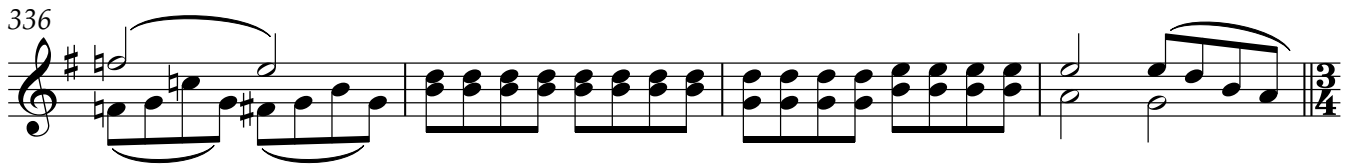

340

345

355

371

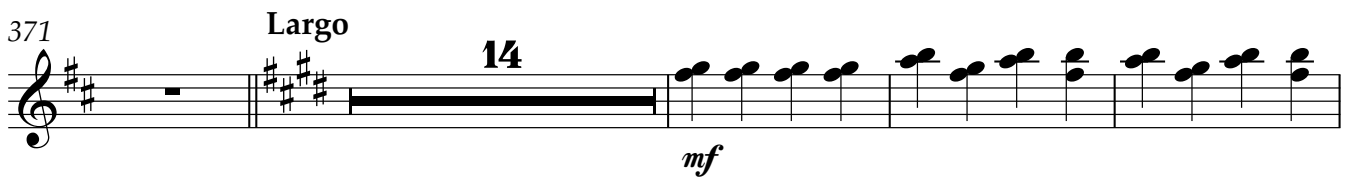

389

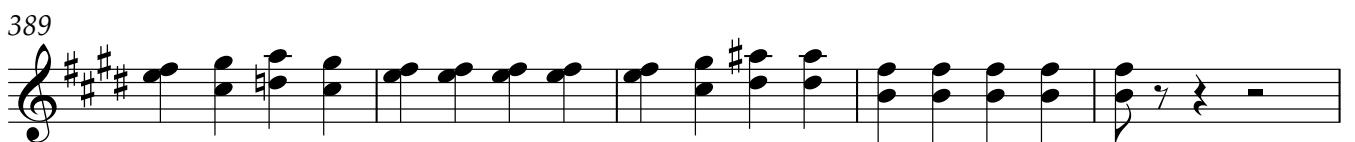

394

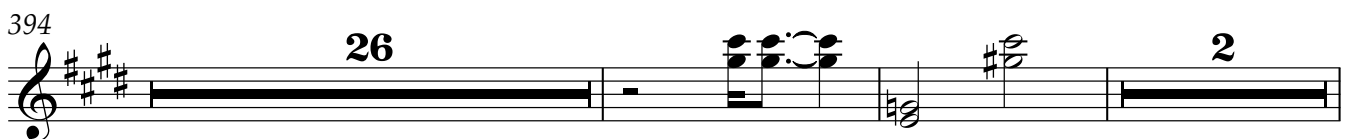

424

432

434

435

436

437

438

439

440

441

442

443

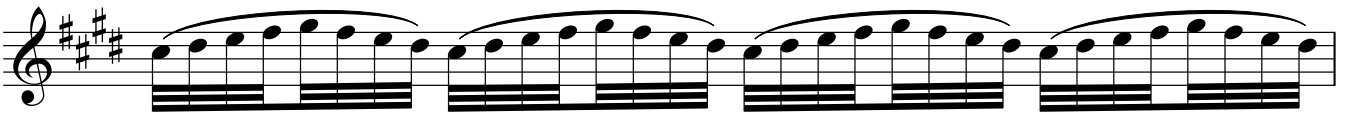

444

445

446

465

470

475

480

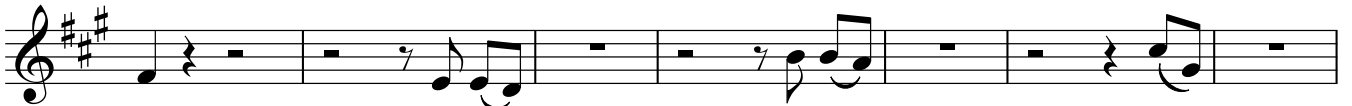

487

494

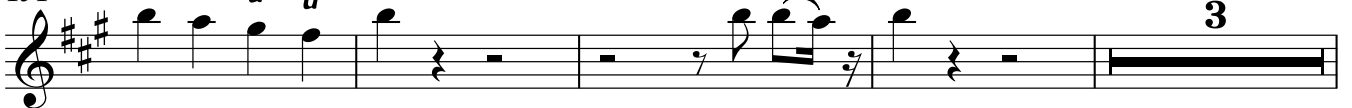

501

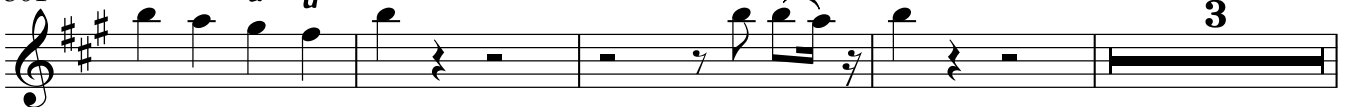

f

508 *tr tr tr tr* **2** *à2*

515

519

524

529

533 *tr tr*

537

541 *tr tr*

545

550

553

II АКТ

3 көрініс

Largo rubato

11 2 13

29 2 30 Moderato ♩ = 96 I mp

64

69

74

79

82 14

98 *à2*

2 *mp*

105

111

117 *à2*

mp

122

5 10

140

mp

147 *I Adagio*

p

153

p

158

2 II *p*

164

6 *molto accel.*
II

174 *crecs.*

178 **Allegro** **9** **Adagio** **Allegro** **2**

190 **Adagio** **Allegro** **2** *à2*

196

201 *p subito* *f*

208 **5**

216

223 *à2*

228 *rit.* **3** **Lento** **8** **1** **2** *mf*

243 **9** **6/4** **4/4** **Allegro viv**

253

257

265

269

276

282

286

301

302

303

304

305

307

Sostenuto

325

333

340

345

355

Allegro ♩ = 120

15

Largo

372

376

386 *a2*
mf

392 *I*
mf

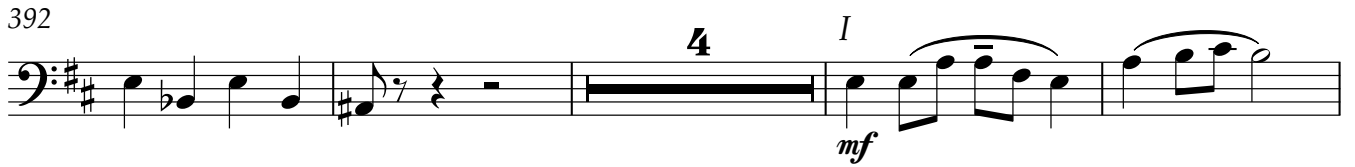

400

406 *I*
mf

416 *I*

423 *Con moto*
a2
3

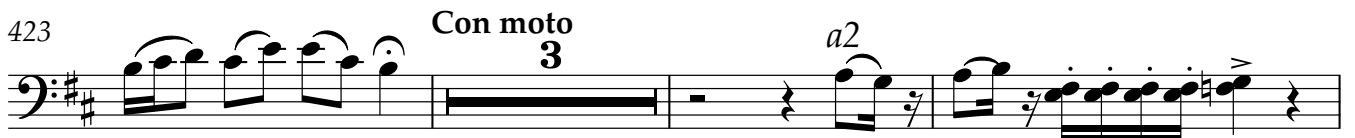

429 *Allegro vivo*
3 2

435

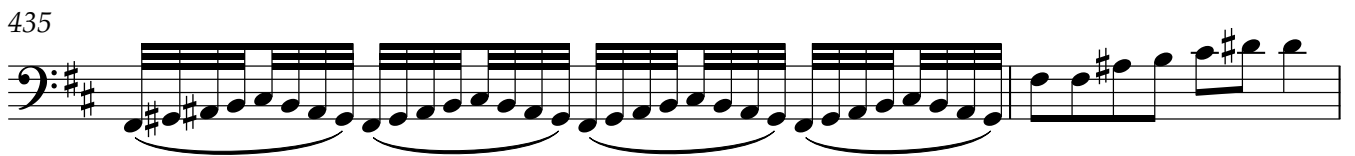

437

441

446

6 *mf* à2 2

458

2

464

469

I

474

479

485

492

498

3 *f*

504

3 2

511

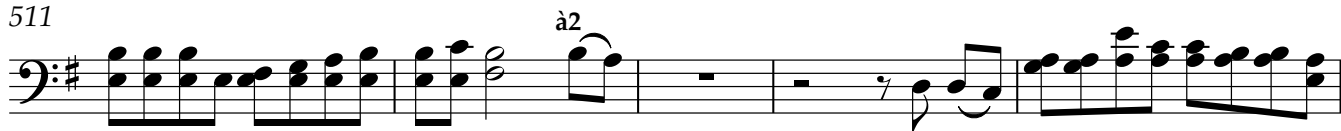

516

524

529

534

538

543

547

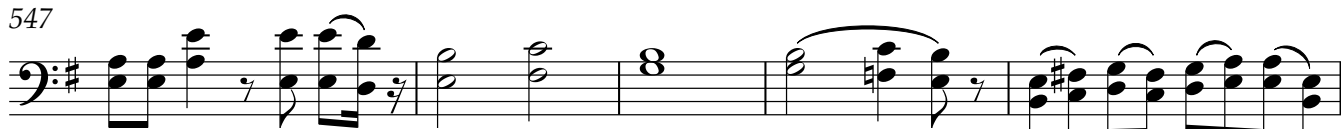

552

Horn in F 1,2

II АКТ

3 көрініс

Largo rubato

11 2 13

4/4 3/4 4/4 3/4 4/4 5/4

29 **Moderato** ♩ = 96 I

2 20

5/4 3/4 4/4

mp

54 8 8

4/4 4/4

73 8 *cresc.*

4/4 4/4

p

85 *cresc.*

4/4 4/4 4/4 4/4

mf p mf tr

89 à2

4/4 4/4

91 2

4/4 4/4

95 *tr*

100 *à2* *f* *mp*

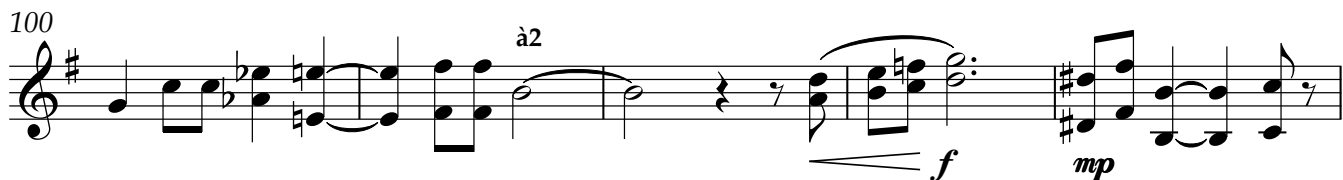

105

110

115 **12**

131 *à2* *frul.* *non frul.*

135 *frul.* *non frul.* **11** **Adagio** **11**

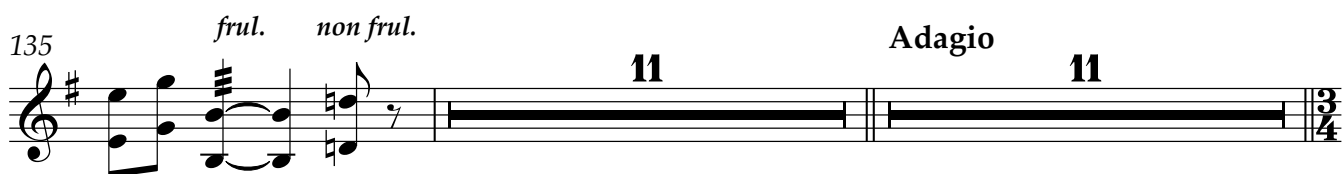

158 *p* **8**

170 **2** *molto accel.* **4**

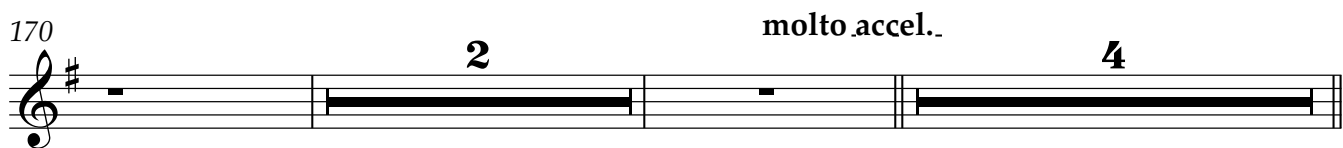

178 **Allegro** **9** **Adagio** **Allegro** **2**

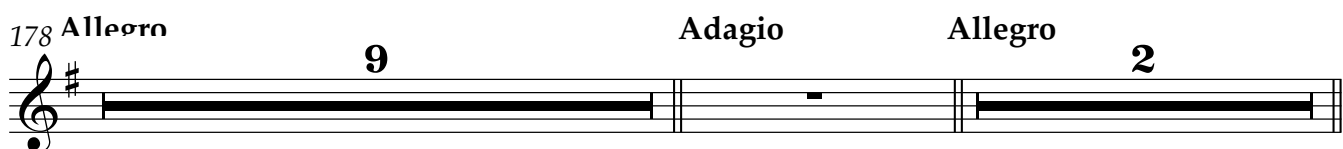

190 **Adagio** **Allegro**

2

à2

197

19

221

3

rit..

2

231 **Lento**

12

mf

246

6/4

252 **Allegro vivo**

f

tr

258

2

264

mf

à2

269

2

Horn in F 1,2

274

279

284

Lento 14

300

stringendo 2

f

306

Sostenuto 2 6 4

p

321

mf f

327

6

337

2 2 3/4 2 4/4 3/4

343

2

I mf

350

f 2

355 **Allegro** ♩ = 120 **15** **Largo**

372 **3** *mp* *p*

382 **21**

407

413 **5** *mf* *a2* **2**

424 **Con moto**

431 **Allegro vivo** **2**

438

446 **22**

469

480

485

490

495

501

506

516

523

529

535

539

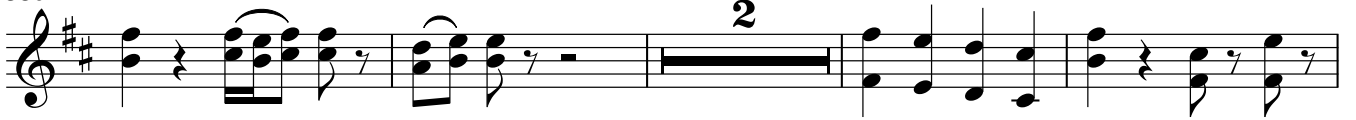

545

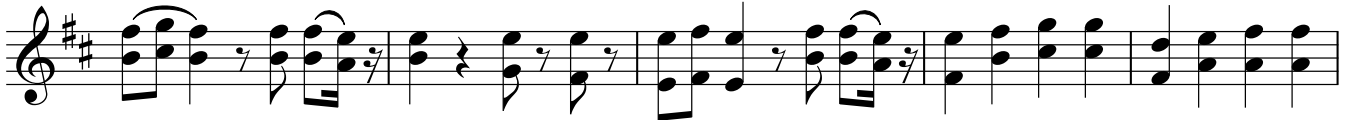

550

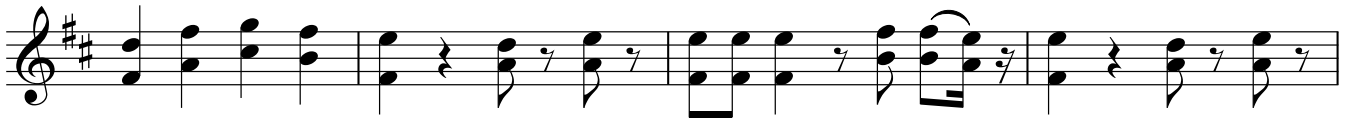

554

Horn in F 3,4

II АКТ

3 көрініс

Largo rubato

11 2 13

29 **Moderato** ♩ = 96
40

74 8 *à2* *cresc.*
p *mf*

86 *cresc.*
p *mf* *à2*

90 2
mf

96 *tr*

101 *à2* *mp* *cresc.*
mp

106

111

115 12

130 *frul. non frul.*

135 *frul. non frul.* **Adagio**

158 **molto accel.**

174 **Allegro** **Adagio**

188 **Allegro** **Adagio** **Allegro**

197

221 *rit.*

231 **Lento**

246

252 **Allegro vivo**

258

2

264

à2

269

2

275

280

284

Lento

14

300

stringendo

2

306

Sostenuto

2

6

p

317

4

mf

325

f

6

445 22 à2 7

477

482

487

492

497 2

503 2

508

517

524

529

535

539

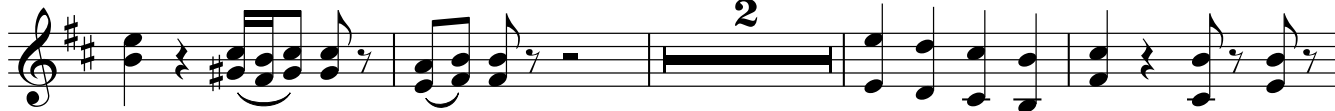

545

550

554

Trumpet in B \flat 1,2

II АКТ

3 көрініс

Largo rubato

11 2 9

25 *con sord.* *mp* *à2* *à2* *à2*

28 2

32 *Moderato* $\text{♩} = 96$ *con sord.* *mf*

32

67 *à2* *tr*

70 9 *à2*

83

87 3

Trumpet in B♭ 1,2

92 *f* *à2* *à2*

96 *p* *mf* *tr*

100 *mp* *mp* *à2*

105

110 *à2*

116

121 **3**

127 **19** *Adagio* **11** **3/4**

158 **3** **11** *molto accel.*

174 **4** *Alloròrn* **7** *f*

Trumpet in B \flat 1,2

187 **Adagio** **Allegro**

190 **Adagio** **Allegro** *à2*

195

204

215

224 *rit.*

231 **Lento**

248

252 **Allegro vivo** *f* *tr*

258

Trumpet in B \flat 1,2

264 *mf* *à2*

269 **2**

275

280

284 **Lento** **14**

300 **stringendo** **2** *f*

306 **2** **Sostenuto** **18** *f*

328 **11** **2**

343 **2** **10** **Allegro** ♩ =

356 **15** **Largo** **13**

Trumpet in B \flat 1,2

mf

386

420

Con moto

432

Allegro vivo

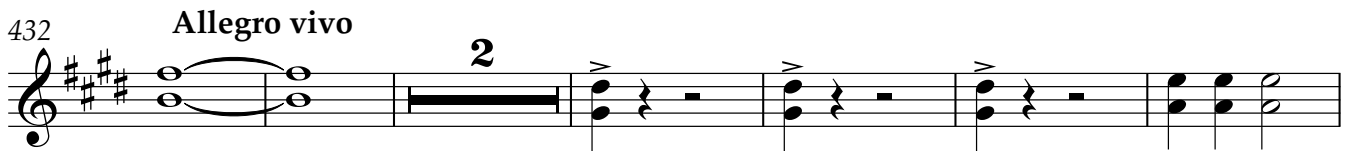

440

446

481

486

491

496

502

Trumpet in B \flat 3

II АКТ

3 көрініс

Largo rubato

11 2 9

25 *con sord.*
mp

29 Moderato $\text{♩} = 96$
50

2

84

8

95

p *mf* *trm*

99

103 *f* *mp* *crecs.*

107

112

118

3

Trumpet in B \flat 3

125 19

147 **Adagio** 11 3 11 **molto accel.**

174 **Allegro** 4 7

187 **Adagio** Allegro

190 **Adagio** Allegro

196 14

215 4

224 rit. 3 2

231 **Lento** 12 4

248 6/4

252 **Allegro vivo**

tr

258

2

264

2

269

2

275

2

280

2

284 **Lento**

14

300 **stringendo**

2

306 **Sostenuto**

18

f

328

11

2

2

2

2

Trumpet in B \flat 3

Allegro ♩ =

343 **2** **10**

356 **15** **Largo** **13**

387 **6** **26**

421 **Con moto** **2** **6**

432 **Allegro vivo** **2**

440 *f* *mf* *f*

446 **31**

481

486

491

Trumpet in B♭ 3

496

2

502

f

2

508

8

520

525

529

2

535

538

2

Trumpet in B \flat 3

543

548

553

II АКТ

3 көрініс

Largo rubato

11 2 9

25 *con sord.*
mp

32 Moderato ♩ = 96
52

88 5 à2

96 *p* *mf*

100 *f*

104 à2 *mp*

108 à2

114

119 3

125

19

147 Adagio

11 3 11 molto accel.

174

4 Allegro 7 f

187 Adagio

Allegro

190 Adagio

Allegro

195

4

204

8

216

2

224

à2 rit.

229

2 Lento 12 mf

246

mf

252 **Allegro vivo**

f

256

260

mf

265

270

276

281

286 **Lento** **14** **I stringendo**

mp *cresc.*

304 **2** **Sostenuto** **18**

Trombone 1,2

326 *f* 11 $\frac{3}{4}$

340 2 2 10

355 Allegro ♩ = 120 15 Largo

372 13 6

394 20

418 2

424 Con moto 8 a2 Allegro vivo

436 a2

440

443

446

31

481

486

491

à2

496

2

502

2

f

508

8

520

525

529

2

534

539

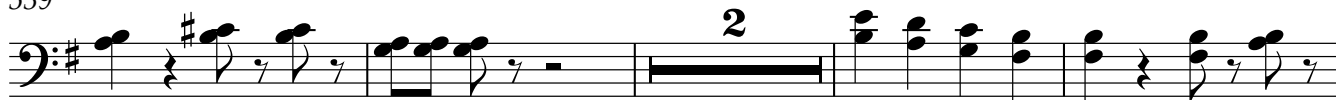

545

551

554

Trombone 3 e Tuba

II АКТ

3 көрініс

Largo rubato

11 2 9 *con sord.*
mp

26 2

32 Moderato ♩ = 96
70 III *mp*

106

112 7

117

121 3 III

127 Adagio 19 11

158 molto accel.. 3 11

174 Allegro 4 7

Trombone 3 e Tuba

185 Adagio

188 **Allegro** Adagio Allegro

191

196 **15**

215

221 *tuba* à2

226 rit. .

231 **Lento** **12** III

247 III

252 **Allegro vivo** **5**

Trombone 3 e Tuba

260

2

265

270

276

281

f

286

Lento

14

stringendo

2

f

306

2

Sostenuto

18

f

328

11

2

343

2

10

Allegro

356

15

Largo

13

385

394

418

424

Con moto

Allegro vivo

436

440

443

446

481

486

491

496

502

508

520

525

529

535

538

543

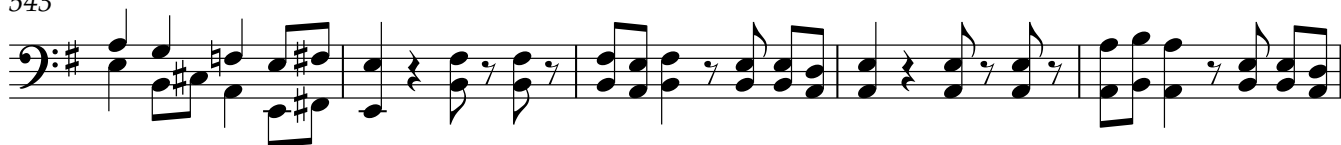

548

553

Timpani

II АКТ

3 көрініс

Largo rubato

11 2 13

4/4 3/4 4/4 3/4 4/4 5/4

29

Moderato ♩ = 96

2

5/4 3/4 4/4

pp

36

42

48

54

60

mp

66

72

78

Timpani

84

90

96

102

mp

108

114

120

126

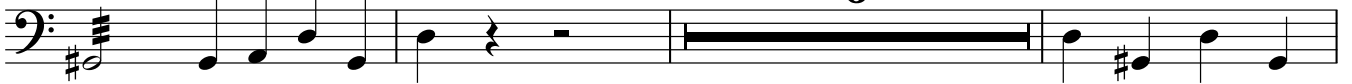

6

135

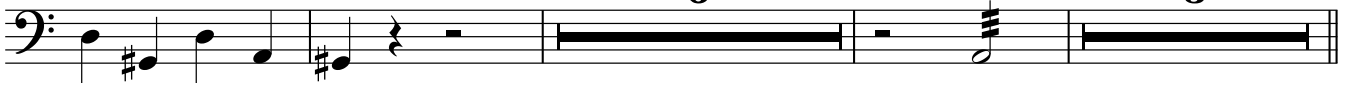

6

3

mp > *p*

147 Adagio

6

2

3/4

Timpani

158

173

molto accel.

Allegro

181

187

Adagio *Allegro*

Adagio *Allegro*

196

201

209

rit.

231

Lento

252

Allegro viv

Timpani

253

257

265

300 stringendo

306

340

355

372

432

496

Timpani

504

512

517

530

542

548

552

555

Snare Drum

II АКТ

3 көрініс

Largo rubato

11 3 2 13 5

29 2 3 4 42 96 42 p

75

78

81

84

87

90

93

96

Snare Drum

99

102

mp

105

108

111

114

119

123

127

133

Snare Drum

molto accel..

147 Adagio 11 3/4 4/4 3 11

174 4 Allegro 9 Adagio

188 Allegro Adagio Allegro 2 2 f pp

195 2 4

204 crecs. mp

214

222 rit. 3

231 Lento 3 p

239 3 9 6/4

252 Allegro vivo 6/4 4/4 11

Snare Drum

264 

268 

272 

277 

281 

284 

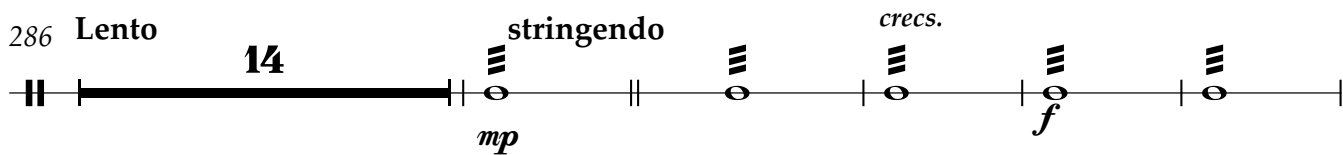
286 **Lento** 

305 

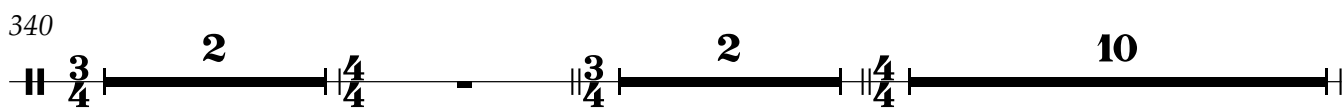
340 

355 **Allegro** ♩ = 120 

372 **52** **Con moto** **8**

432 **Allegro vivo** **8** **3**

446 **39** **5**

493

497 **2**

502 **f**

504 **2**

Snare Drum

554

Triangle

II АКТ
3 көрініс

Largo rubato

11 2 13

4/4 3/4 4/4 3/4 4/4 5/4

29 **Moderato** ♩ = 96

2 115

5/4 3/4 4/4

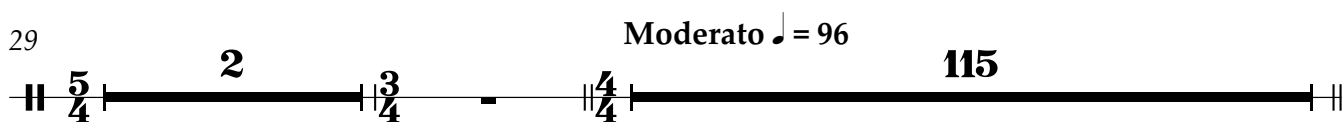

147 **Adagio**

6 3

mf

3/4

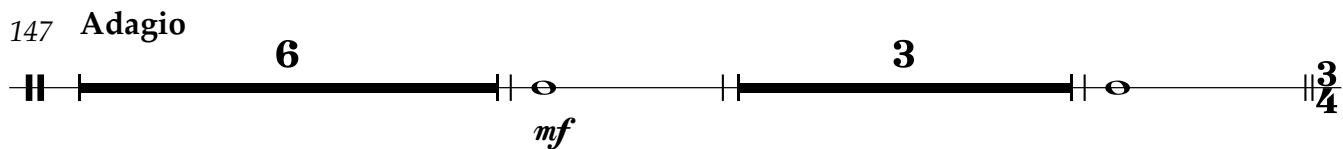

158 **molto accel..**

3 11

3/4 4/4

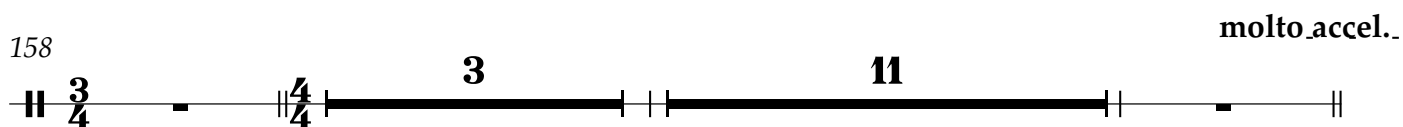

174 **Allegro**

4 4 4

mf

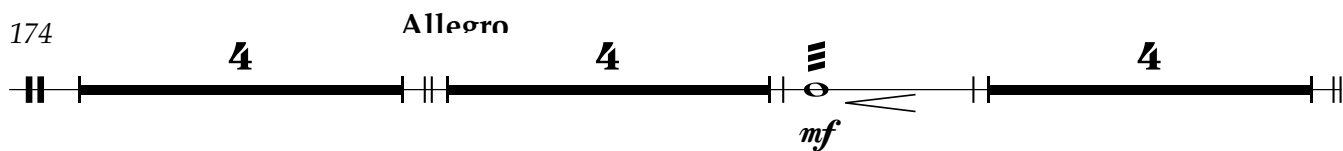

187 **Adagio Allegro Adagio Allegro rit..**

2 37 3

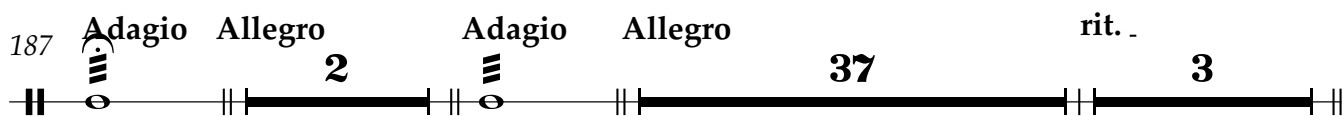

231 **Lento**

12 9

6/4

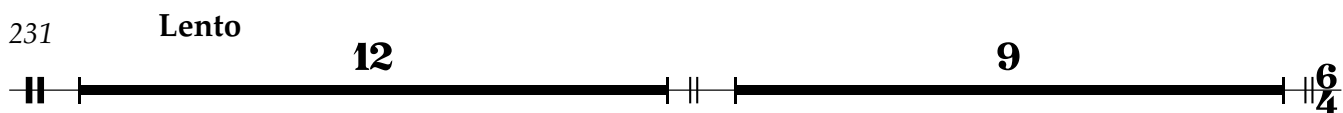

252 **Allegro vivo**

12

6/4 4/4

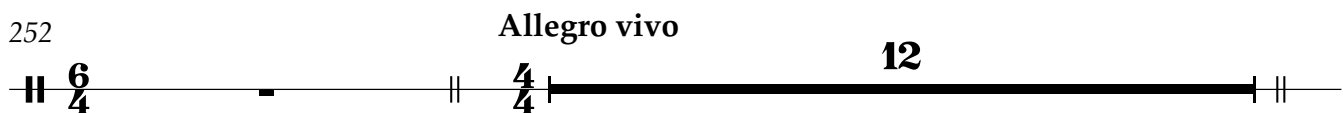

Triangle

265 **21** **Lento** **14**

300 **stringendo** **7** **Sostenuto** **32** $\frac{3}{4}$

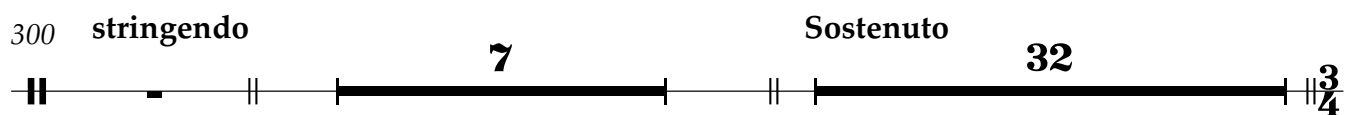

340 $\frac{3}{4}$ **2** $\frac{4}{4}$ $\frac{3}{4}$ **2** $\frac{4}{4}$ **10**

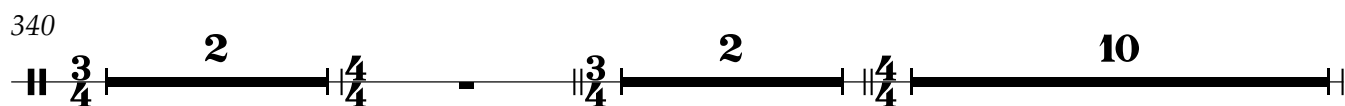

355 **Allegro** ♩ = 120 **2** **10**

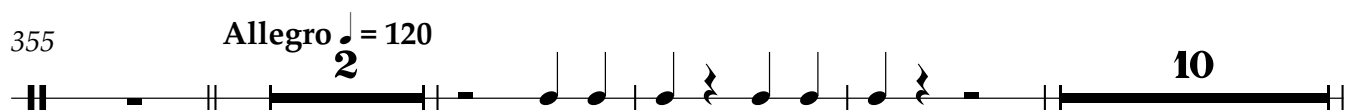

371 **Largo** **52**

424 **Con moto** **8** **Allegro vivo** **14**

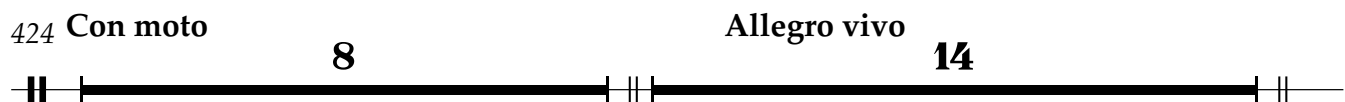

446 **112**

Bass Drum

II АКТ
3 көрініс

Largo rubato

11 2 13

4/4 3/4 4/4 3/4 4/4 5/4

29 **Moderato** ♩ = 96 115

5/4 3/4 4/4

147 **Adagio** 11 3 11 **molto accel..**

3/4 4/4

174 **Allegro** 4 9 **Adagio**

188 **Allegro** 2 **Adagio** **Allegro** 37 **rit..** 3

231 **Lento** 12 9 6/4

252 **Allegro vivo** 12 21

6/4 4/4

286 **Lento** 14 **stringendo** 7

308 **Sostenuto**

32 3/4 2 4/4 3/4

343

2 3/4 4/4 10

Allegro

356

15 Largo 7 pp

381

f

386

21

410

10

424 **Con moto**

8 2

Allegro vivo

437

8 112

Cymbals

II АКТ
3 көрініс

Largo rubato

11 2 13

29 Moderato ♩ = 96

2 115

147 Adagio molto accel..

11 3 11

174 Allegro

4 7 f

187 Adagio Allegro Adagio Allegro

Adagio Allegro Adagio Allegro

191 *crecs.*

subito p

196

2

201

f 6

Cymbals

210

216

223

231

252

257

265

270

278

283

286 **Lento** **14** **stringendo** **2** *f*

305 **2** **Sostenuto** **18** *f*

327 **11** $\frac{3}{4}$

340 $\frac{3}{4}$ **2** $\frac{4}{4}$ **2** $\frac{3}{4}$ $\frac{4}{4}$ **10**

355 **Allegro** ♩ = 120 **15** **Largo**

372 **12** *<f* **21**

408 **11**

424 **Con moto** **8** **Allegro vivo** **2**

437 **3** **3**

446 **47**

Cymbals

493

pp \sphericalangle

498

2 \sphericalangle *f*

504

2 \sphericalangle

511

517

523

528

6

538

544

551

554

II АКТ

3 көрініс

Largo rubato

11 2 13

$\frac{4}{4}$ $\frac{3}{4}$ $\frac{4}{4}$ $\frac{3}{4}$ $\frac{4}{4}$ $\frac{5}{4}$

29 **Moderato** ♩ = 96 115

$\frac{5}{4}$ $\frac{3}{4}$ $\frac{4}{4}$

147 **Adagio** 11 3 11 **molto accel..**

$\frac{3}{4}$ $\frac{4}{4}$

174 **Allegro** 4 9 **Adagio**

188 **Allegro** 2 **Adagio** **Allegro** 37 **rit..** 3

231 **Lento** 12 9 6

$\frac{6}{4}$

252 **Allegro vivo** 12 21

$\frac{4}{4}$

286 **Lento** 14 **stringendo** 7

308 **Sostenuto**

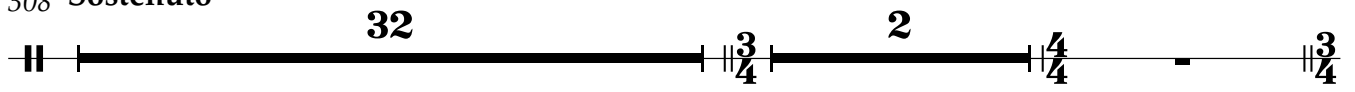

343

Allegro

356

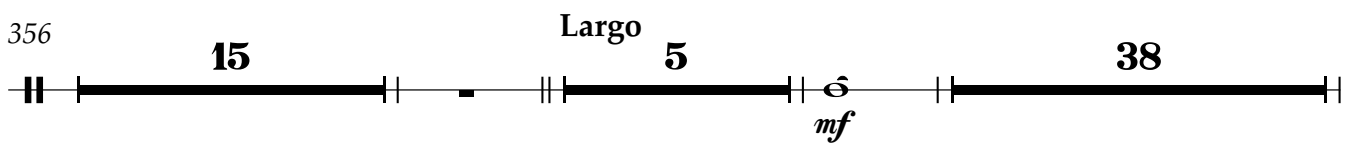

416

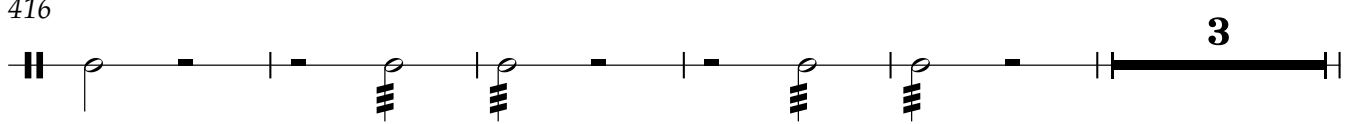

424 **Con moto**

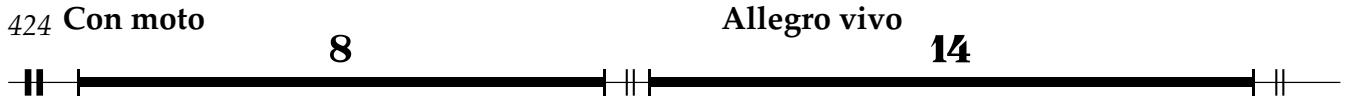

446

Tambourine

II АКТ

3 көрініс

Largo rubato

11

4/4 3/4 4/4 3/4 4/4 5/4

29

Moderato ♩ = 96

34

5/4 3/4 4/4

p *mp*

68

p *mf* *p* *mf* 22

94

mf *p* *mf*

99

2 *mp*

105

f

110

f

115

Adagio

31

11

3/4

158

molto accel..

3

11

3/4 4/4

174

Allergo

4

9

Adagio

3/4

Tambourine

188 **Allegro** 2 Adagio Allegro 37 rit. 3

231 Lento 12 9 $\frac{6}{4}$

252 **Allegro vivo** $\frac{6}{4}$ $\frac{4}{4}$ 8

265 21 Lento 14

300 **stringendo** 7 **Sostenuto** 32 $\frac{3}{4}$

340 2 $\frac{3}{4}$ $\frac{4}{4}$ 2 $\frac{3}{4}$ $\frac{4}{4}$ 10

355 **Allegro** ♩ = 120 15 **Largo**

372 52 **Con moto**

427 4 **Allegro vivo** 13

446 41

Tambourine

489

Bongos

II АКТ

3 көрініс

Largo rubato

11 2 13

4/4 3/4 4/4 3/4 4/4 5/4

29

Moderato ♩ = 96

2 115

5/4 3/4 4/4

147 Adagio

molto accel..

11 3 11

3/4 4/4

174

Allegro

4 5

f

186

Adagio

Allegro

Adagio Allegro

190 Adagio

Allegro

4

198

>

201

10

214

218

221

225

rit. .

231

Lento

252

Allegro vivo

265

Lento

300

stringendo

f

305

308

Sostenuto

343

Allegro ♩ =

2 4 10

356

356

361

4 3

371

Largo

52

424

Con moto

8 2 bongos

435

435

438

438

441

441

444

444

446

111

Wood Block

II АКТ

3 көрініс

Largo rubato

11 3 2 3 13 5

29

Moderato ♩ = 96
68

2 3 4

101

104

f mp

108

114

119

125

4 2 13

147

Adagio

molto accel..

11 3 11

174

Alleroo

Adagio

4 9

Wood Block

188 **Allegro** **2** **Adagio** **Allegro** **37** **rit. .** **3**

231 **Lento** **12** **9** **6/4**

252 **Allegro vivo** **6/4** **4/4** **12**

265 **9**

279

283

286 **Lento** **14** **stringendo** **7**

308 **Sostenuto** **32** **3/4** **2** **4/4** **3/4**

343 **3/4** **2** **4/4** **10** **Allegro** ♩ =

356

363

368

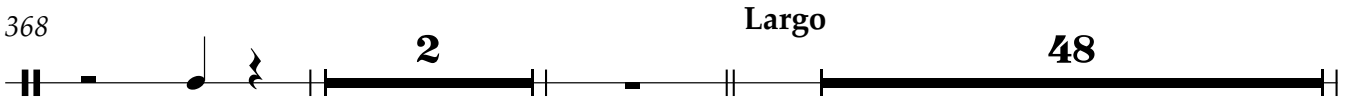

420

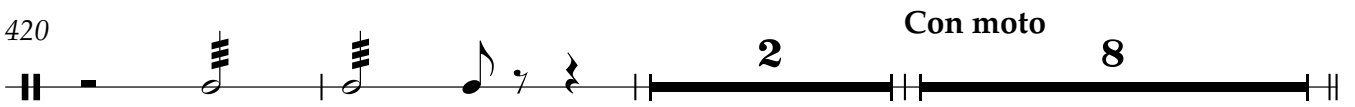

432

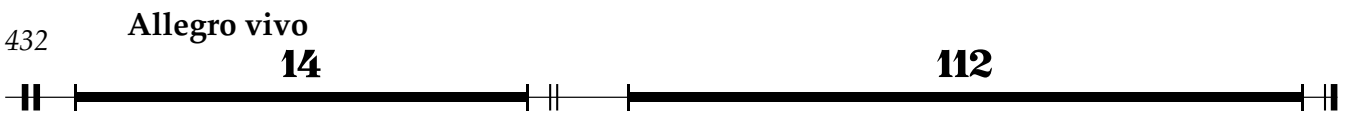

286 **Lento**

293

300 **stringendo** **Sostenuto**

311

319

343

355 **Allegro** ♩ = 120 **Largo**

372 **Con moto**

432 **Allegro vivo**

II АКТ

3 көрініс

Largo rubato

11 2 13

29 Moderato ♩ = 96

2 115

147 Adagio

2 *mf* 3

2 3

2

170 molto accel.

174 Allegro 9 Adagio

4 9

188 **Allegro** **2** **Adagio** **Allegro** **37** **rit. .** **3**

231 **Lento** **12** **9** **6/4**

252 **Allegro vivo** **7** **4**

265 **15** **4**

286 **Lento** **8** **4**

300 **stringendo** **7** **Sostenuto** **32** **3/4**

340 **2** **2** **10**

355 **Allegro** ♩ = 120 **15** **Largo**

372 **14** **f**

390 **2**

397

403

424

Con moto

8

Allegro vivo

14

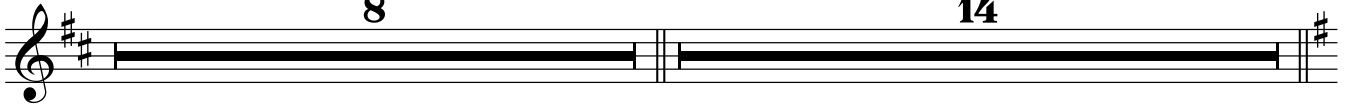

446

112

Xylophone

II АКТ

3 көрініс

Largo rubato

11 2 13

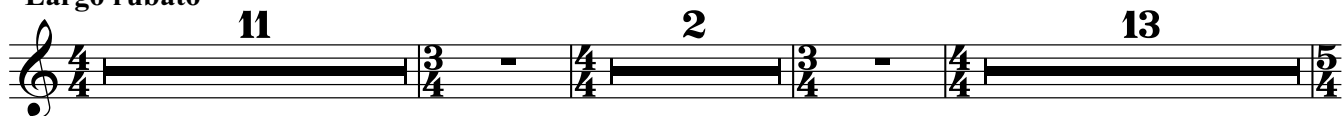

29 Moderato ♩ = 96 52 mf

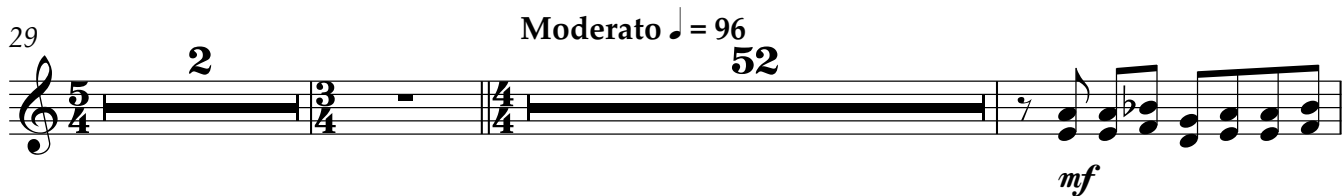

85

89

91 55

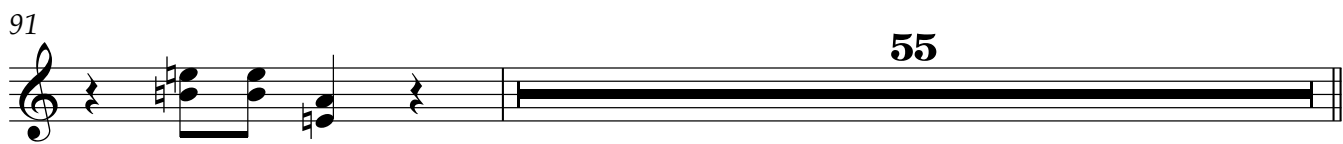

147 Adagio 11 3 11 molto accel..

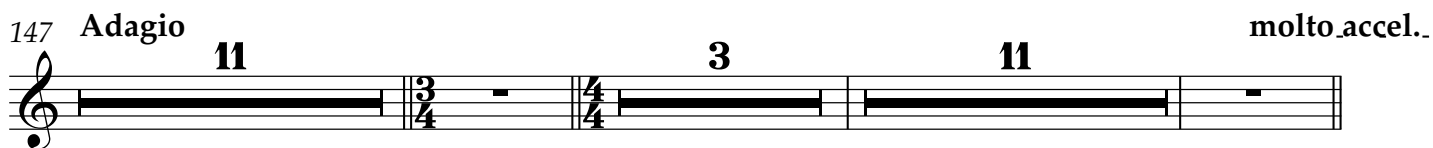

174 Allegro 4 5

186 Adagio Allegro f

190 Adagio Allegro

194 2

Xylophone

199 26 rit. 3

231 **Lento** 12 9 6/4

252 **Allegro vivo** *f*

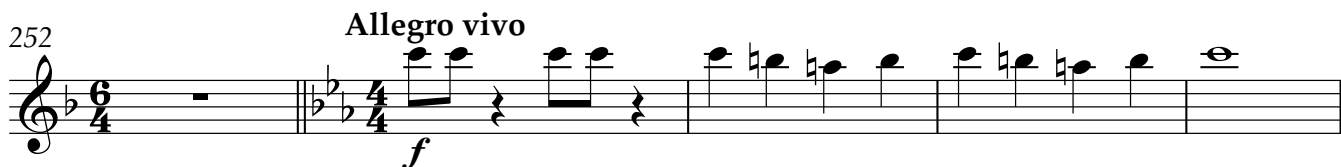

257 4

265

270 4

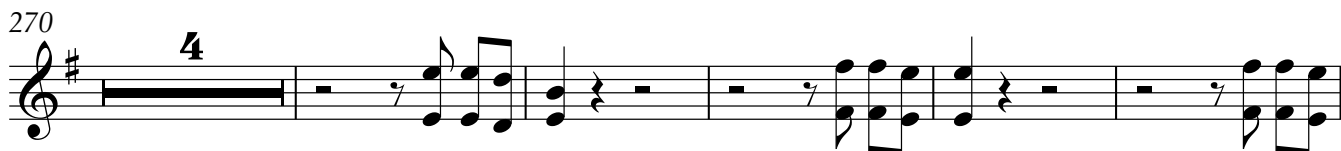

279

282

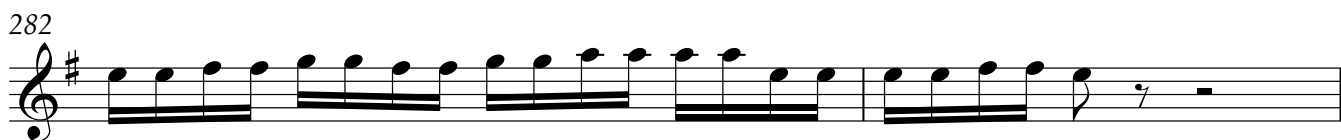

284

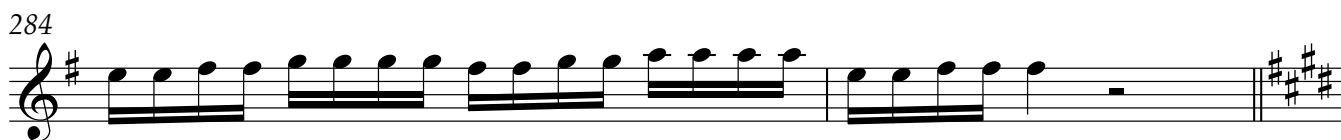

286 **Lento** 14 **stringendo** 2

Xylophone

305 **Sostenuto** 2 32

340 2 2 10

355 **Allegro** ♩ = 120 6 3 3 3

364 3 3 3 3 5

371 **Largo** 14 *f*

389

393 **Con moto** 30 8

432 **Allegro vivo** 14 39

487

493 3

Xylophone

501

509

516

529

533

540

544

548

551

555

Harp

II АКТ

3 көрініс

Largo rubato

solo

mf

6

11

18

32

Moderato ♩ = 96

42

10

f

84

p

89

94

99

104

mp cresc. *f*

mp

109

114

11

11

f

129

4

4

138

4

4

147 Adagio

11

3

11

molto accel.

174

4

Allegro

9

Adagio

188 Allegro

2

Adagio

Allegro

37

rit. .

3

231

Lento

12

243

248

252

Allegro vivo

256

265

Lento

290

296

300

stringendo

Sostenuto

329

340

355

Allegro ♩ = 120

Largo

372

Con moto

432

Allegro vivo

II АКТ

3 көрініс

Largo rubato

11 2 13

29 **Moderato** ♩ = 96

2 115

147 **Adagio** 11 3 11 **molto accel..**

174 **Allegro** 4 9 **Adagio**

188 **Allegro** 2 **Adagio** **Allegro** 37 **rit..** 3

231 **Lento** 12 9

252 **Allegro vivo** 12

265 **Lento** 21

ха-ля-лай ха-ля-лай ха..

289

292

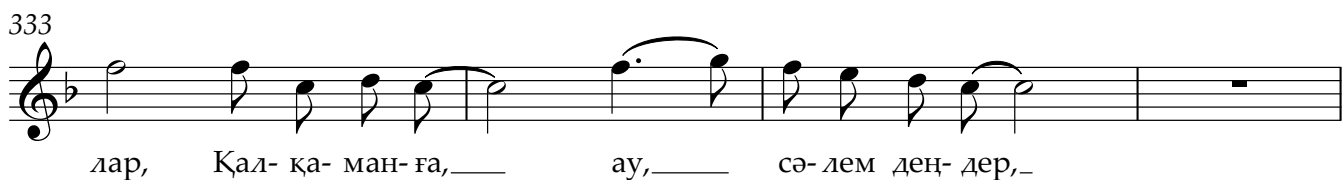
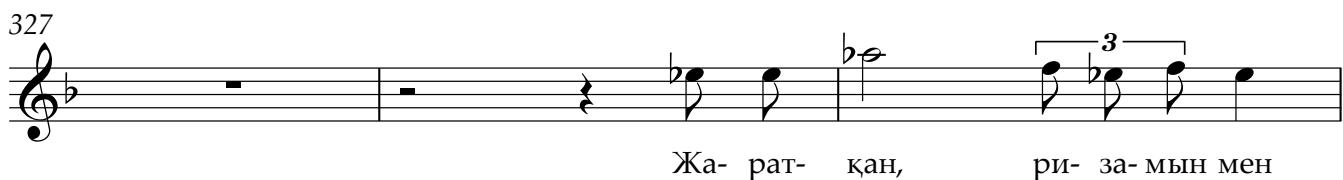

337

қа- пы- да, қа- пы- лыс- та кет- ті дең- дер, кет- ті дең-___ дер.

340

Қал- қа- ман- нан___ бас-___ қа- ны___ ай- т(а)ал- ма- ды,

343

сор- лы- ның о- лер- де- гі___ со- зі дең- дер, қош бол, дүн- ие,

348

қош бол, ба- уыр- ла- рым,___

351

қош бол,___ мәң- гі- лік сүй- ген_ жа- рым, сүй- ген жа- рым...

355

Allegro ♩ = 120 **15** **Largo**

372

52 **Con moto** **8**

432

Allegro vivo **14** **112**

II АКТ

3 көрініс

Largo rubato

11 2 13

29 **Moderato** ♩ = 96

2 115

147 **Adagio** molto accel..

11 3 11

174 **Allegro** **Adagio**

4 9

188 **Allegro** **Adagio** **Allegro** rit..

2 37 3

231 **Lento**

12

Ба-баң айт-ты: "іс біт-пес о-ны ме-нен, жү-ре-лік

246

ша-ри-ғат - тың жо-лы-ме - нен. Бір ер-кек_ бір ә - йел - дің

249

құ-нын ал - сын, Кө - ке-най ри - за бол-сын со - ны - ме -

252 **Allegro vivo**

12

нен.

265 **Lento**

21 14

300 **stringendo** **7** **Sostenuto** **32**

340 **2** **2** **10**

355 **Allegro** ♩ = 120 **15** **Largo**

372 **52** **Con moto** **8**

432 **Allegro vivo** **14**

Ә-нет ба-ба Ар-ғын-ға ел а-та - сың,

450

ә - рі мол-ла, ә - рі би, ғұ-ла- ма - сың. Ор-та жүз-ге үл-г(i)айт-қан

456

ә-діл е - дің, тоқ-сан бес-ке бү-гін-де кел-ді жа - сың. Мәм-бе-гей-дің

463

Кө-ке-най бас-тау шы - сы, ө - зі ба-тыр, мі-не-зі қат-ты кі - сі,

470

Кө-ке-най-дың ал-ды-нан та-рау-ш(е) - ді Ба-баң-нан соң бұл ел-дің

476

көп жұ-мы - сы. Қан-жы-ға - лы, То-бық-ты, Бә-сен-ти - йын,

482

8 Қа-ра-уыл мен А-ты-ғай бә-рі жи - йын, ха-ба-ры-на Ба-ба-ның

488

8 ел жи-йы - лып, қол-да-ма-ды, рен-жі - ді, жағ-дай қи - йын.

494

8 **23** То-бық-ты - ға бұл ха-бар жет-кі - зе - мін,

521

8 ел-дің бә-рі сө-зің-нен бо-лар ха - уіп! **32**

II АКТ

3 көрініс

Largo rubato

11 2 13

29

Moderato ♩ = 96

2 115

147 Adagio

О, жүр тым, ме нің жүр тым, қай-ғы түс-ті ба сы - ма, кү нім_

152

ме нің_түн бо-лар, тү-нім ме -нің тұң ғи - йық а-шы-ла ал мас_түн бо

157

лар, а-та ба ба ақ жо-лы бұ-зыл-ды, бұ-зыл-ды.

162

О, жүр- тым ме нің жүр-тым, Қал қа-ман Ма мыр-мен

168

ҚО - сы - лып-ты, қақ-қан ту - ым жы - ғы - лып - ты...

171

molto accel..

не ай - та - сың-дар не а - қыл бе - ре-сің - дер?

174

Allergo

Adagio

4 9

көк най-за-сын түй-ре- мей...

188 **Allergo**

190 *f* **Adagio** **Allegro** **11**

көк най-за-сын түй-ре- мей... жа - за -

204 **21** *rit.* **3**

сын бер, жа - за - сын, жа - за - сын!

231 **Lento**

Ол-жай кел - ді ха-бар а - лып, не ха- бар... Ө-нет ба

236 **3** **4**

ба не ай - тып - ты, сый-ле Ол-жай.

243 **9** **Allegro vivo** **4**

Жоқ!_____

258

Жоқ, о-ған, мен Кө-ке-най көн(е)ал-май-мын, е - ке-уін ті - рі_ қо-йып жү

261

р(е)ал-май - мын, ә - ді - лет Ә - нет ба - баң қыл - ма - ған соң,

263

бұл ел - ді ел қы-лып мен тұр(а) ал - май - мын.

265 **21** **Lento** **9**

ау-лақ, ау-лақ!

296 **3** **2**

жа-қын - да - ма, жо - ла - ма!

300

stringendo

ау-лак!

Жо-ла-ма!

308

Sostenuto

343

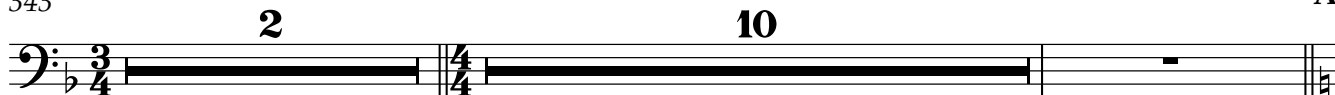

Allegro

356

Largo

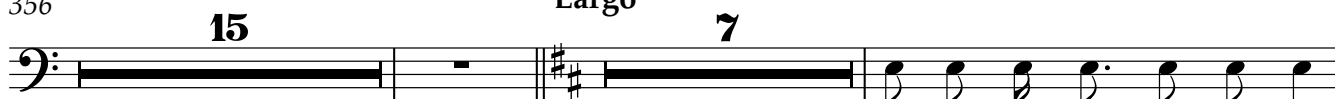

О, жал-ғы-зым, жал-ғы-зым!
tr

380

кө-тер, кө-тер ба-сың-ды, мен о-тыр-мын қа-сың-да

382

өз қы-зын оқ-қа бай-ла-ған сұм ә-кең кел-ді а-шы-на,

384

сор-л(ы)ә-кең о-тыр жа-ның-да.____

Жа-рық дүн-ие түн бол-ды,

387

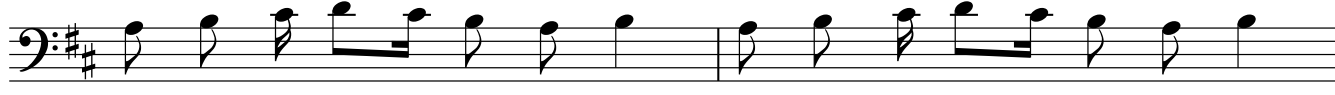

тү-нім ме-нің____ тұң-ғи-йық, а-шыл-май-тын____ күн бол-ды.

389

Сұм за-ман-ның зар-да-бын ке-ше-тұ-ғын____ кез бол-ды,

391

сұм за-ман-ның зар-да-бын ке-ше-тұ-ғын____ кез бол-ды.____ Көз-ден жас-ты V.S.

394

тө-гер-мін, а-за-бын ө-мір оу, оу ше-гер-мін. Та-ным е-дің

399

а-та-тын, а-йым е-дің ау-шы-ға-тын. Жұл-ды-зым

403

е-дің сөн-бей-тін, гү-лім е-дің ау-сен-бей-тін.

407

Көз-ден жас-ты тө-гер-мін, а-за-бын ө-мір ше-гер-мін,

409

жал-ғы-зым ен-ді мен се-ні қай-дан із-деп та-бар-мын, оу, оу, оу, оу,

412

қай-дан із-деп та-бар-мын... кі-нә-лі кім...

419

кі-нә-лі кім? ө-зім! кі-нә-лі! не а-мал, а-мал не?

424

Con moto

Ма-мыр өл-ді, Қал-қа-ман қо-са өл-сін!

429

Ма-мыр жоқ дү-ни-е-де, Қал-қа-ман да жоқ бол-сын! жоқ бол-

432

Allegro vivo

сын! Қан-ды қан-мен жу-ар-мын, Қал-қа-ман-ды өл-ті-ріп

438

ке-гім-ді қой-май а-лар-мын. Ше-шім сол кек а-лам,

443

кек а-лам!

462

Мен, Кө-ке-най, шай-қа-сам, ы-рық бер-мей, "қа-лың мал ал, біт" де-ген сөз

465

ге көн-бей. Қал-қа-ман-ды Ма-мыр-дай өл - тір - ме-сем,

468

ке-те-мін мен бә-рің-ді тіп - ті көр-мей. Жұр-тым ме-нің, қол-дау-шым, Мәм

471

бе-те-йім, тен-те-гім-ді өл-тір-дім ө - зім дей-мін, кі-сі са-лам Ба-ба-ға да

475

был бер-мей: Қал-қа-ман-ды мен не-ге өл - тір-мей-мін?

495

Жа-қы-ным қы-зым-д(ы)ал-ды, ү-наг-пай-мын, қор-лық-қа тар-тып ал-ған шы

498

да - май - мын е - гер - де Қал - қа - ман - ды ті - рі қой - са

500

Ә-нет нен ел бо-лып бас құ-рал-май мын. Көн-бең-дер, мәм-бе-тей-лер о-

503

ған та - ғы, а - уа-мын мен бол-сам ғой қор қыл-ма-ғы, ә - ді-лет

506

Ә-нет ба-баң қыл-ма-ған соң жат бо-лып көз көр-мес-ке кет-тік да - ғы.

509

Ол-ла-һи, мен ке-те-мін қа - зір а-уып, ту-ыс-қан ме-нен бас-ға ал

514

сын та-уып, То-бық-ты-ға бұл ха-бар жет-кі-зің - дер,

521

ел-дің бә-рі сө-зім-нен бо-лар ха - уып!

32

Choir

II АКТ

3 көрініс

Largo rubato

29

Moderato ♩ = 96
42

75

85

88

94

S. Ой-лан, ой-лан, Кө-ке-най! A. Ой-лан, ой-лан, Кө-ке-най!

T. B.

98

Күш, ку-а-тың қай-да кет-ті, жү-ру-ш(i)е-дің би-лік бер мей! —

104

Ел бо-лып біз тұр(а) ал-мас-пыз, со-ңы-нан се-нің ер(е) ал-мас-пыз,

106

қа-ді-рің кет-се хал-қың-нан а-қыл, дү-кен құр(а) ал-мас-пыз! ой-лан,

109

ой-лан, Кө-ке-най, ой-лан, ой-лан! О, ку-за-ман, ку-за-ман!

piu mosso moderato

117

Қа-тын кет-се а - шы-нып, қы-зың кет-се ба-сы-нып, а-та-ба-ба ақ_жо-лы

121

қал-ға - ны ма ша-шы - лып, А - та - ба - ба ақ жо-лы қал-ға - ны ма ша-шы - нып,

124

қал - ға - ны ма ша - шы - нып, ша - шы нып?!___

127

Не боп ба-рад(ы) бұл за-ман! Қол-дан би-лік кет-ті ме?! Көз жү-мы-лып, түн ба-тып,

130

а - жа-лың се - нің___ жет - ті ме?
жет - ті ме?

136

A. S. A.

А - та - ба - ба жо - лы қай - да? А - та - ба - ба жо - лы қай - да? Ер - тең кү - нің не бол - мақ?

А - та - ба - ба жо - лы

139

S. A.

Ер - тең кү - нің не бол - мақ? О, Кө - ке - най, со - ны ой - ла, со - ны ой - ла,

қай - да?

T. B.

143

Adagio

К - ке - най!

3 11

158

3 11

molto accel..

174

Allegro

f Жок, жок, жок, жок! Кө - не ал - мас Кө - ке - най!

4

180

а - жал же тіп өз(і) өл - мей! қол - дан е - рік бер(е) ал - мас, көк най за сын түй ре - мей!

183

түй-ре-мей, түй-ре-мей, көк най-за-сын түй-ре мей! —

187 Adagio

Allegro

Adagio

Allegro

Жоқ, жоқ, жоқ, жоқ!

197

жол - ды бұз - ған, заң - ды бұз - ған е - кі сұм(ы)-рай аз - ғын - ның

199

жа - за - сын бер, Кө - ке най, жа - за - сын бер, Кө - ке - най,

201

жа - за - сын бер, жа - за - сын!

207

Бір ші - рі - ген жұ - мырт - қа бұ - лар - дың кө - зін құр - ту ке - рек,

209

ке - ле - шек - ке ә - дет бо - лар түп та - мы - рын жұ - лу ке - рек, ба - сың - ды кө - тер

ба - сың - ды кө - тер,

212

Кө - ке - най! ал са - дақ - ты қо - лы - ңа!
ба - сың - ды кө - тер Кө - ке - най! са - дақ - ты Ал - лы - ңа! дақ - ты қо - лы - ңа, қо - лы - ңа!

ба - сың - ды кө - тер Кө - ке - най! Ал са - дақ - ты қо - лы - ңа, қо - лы - ңа!

216

мер - ген - дік ке - зі ке - ліп тұр, бе - кем ұс - та, қал - ты - ра - ма,

221

ел на - мы - сы ү - шін, өз а - рың ү - шін, ал - ға, ал - ға!

228 rit. - Lento

тың-да-йық

тың-да-йық

238

сөй - ле

сөй-ле Ол-жай

243 Allegro vivo

9 6/4 12 4/4

265

3 3

268

Көн-бе-ңіз, о, Кө-ке-ней о - ған та - ғы, а - уа-мыз біз бол - сақ тек қор

271

қыл - ма - ғы. Ә - ді - лет Ә - нет ба - баң қыл - ма - ған соң

273

жат бо-лып көз көр-мес-ке кет-тік да - ғы. Иә, ал-ла, біз ке-те-міз қа -

276

зір а - уып, ту - ыс-қан біз-ден бас - қа ал - сын та-уып!

279

Біз ке - те - міз, біз а - уа-мыз, біз ту - ыс қан бол(а) ал - май - мыз,

282

ту - ыс-қан біз-ден бас-қа ал - сын та-уып!

286 **Lento**

ау-лақ, ау-лақ!

300 **stringendo** **Sostenuto**

340

355 **Allegro** ♩ = 120 **Largo**

372 **Con moto**

432 **Allegro vivo**

454

Ор-та жүз-ге үл-г(i)айт-қаан ә-діл е - дің, тоқ-сан бес-ке бү-гін-де

460

кел-ді жа - сың. Мәм-бе-тей-дің Кө-ке-най бас-тау-шы - сы,

466

ө - зі ба-тыр, мі-не-зі қат-ты кі - сі, Кө-ке-най-дың ал-ды нан

472

та-рау-ш(е)е - ді Ба-баң-нан соң бұл ел-дің көп жұ-мы - сы.

478

Қан - жы - ға - лы, То - бық-ты, Бә - сен - ти -

Жа-тып а-лар Кө-ке-най ы - рық бер-мей,

"қа-лың мал ал, біт"де-ген сөз-

481

йын, Қа - ра - уыл мен А - ты ғай

ге көн-бей.

Қал-қа-ман-ды Ма-мыр-дай өл - тір-ме-сең

484

бә - рі жи - йын, ха - ба - ры - на

ке - те - міз біз ба - баң - ды тіп - ті көр - мей. Жұр - тың се - ні қол - дай - ды, Мәм

487

Ба - ба - ның ел жм - йы - лып,

бе - тей - сің, "тен - те - гім - ді өл - тір - дім ө - зім" дей - сің.

490

қол - да - ма - ды, рен - жі - ді,

Ба - ба - ға кі - сі сал - шы да - мыл бер - мей:

492

жағ - жай қи - йын.

Қал - қа - ман - ды сен не - ге өл - тір - мей - сің?

495

Жа-қы-ның қы-зың д(ы)ал-ды, ұ-нат-пай-сың, қор-лық-қа тар тып ал-ған шы
 да - май - сың, е - гер - де Қал - қа - ман - ды ті - рі қой - са
 да - май - сың. Ә - нет - пен бо - лып

498

Ә-нет-пен ел бо-лып бас құ-рал-май-сың. Мәм-бе-тей-лер көн-бей-міз о -
 ел бас құ-рал-май-сың.

500

ған та - ғы, біз а - уа-мыз бол сақ қой қор қыл-ма-ғы, ә - ді-лет

көз

506

Ә-нет ба-баң қыл-ма-ған соң жат бо-лып көз көр-мес - ке кет-тік да - ғы,
 көр - мес - ке жат бо - лып кет-тік да - ғы,

509

Ол-ла-һи, биз ке-те-миз қа - зір а-уып

515

ту - ыс-қан биз-ден бас-қа ал - сын та-уып То-бық-ты - ға бұл ха-бар-ды,

518

бұл ха-бар-ды жет-кі-зің-дер: Кө-ке-най-дың бұл сө-зі-не, бұл сө-зі-нен бо-лар ха-уып;

521

То - бық - ты - ға бұл ха - бар - ды, бұл ха - бар - ды жет - кі - зің - дер,

523

Кө - ке - най-дың бұл сө - зі - нең,, Кө - ке - най-дан бо - лар ха - уып!

526

Түк-ке тұр-май көп бер-ген қа - лың ма - лы, бол-май-ды ем жа - лы-нып аты

529

қан жа - лы, То-бық-ты о - сы сөз - ге қақ бө - лі-ніп, қол-дай-ды

532

Кө-ке-най-ды Қан-жы-ға-лы, қол-дай-ды мәм-бе-тей-ді Қан-жы-ға - лы.

535

Ей, ба-ба, Тә-ңір-г(е)а-ян а - дал і-сің, ел бү-лі-нер Қал-қа-ман ба - ла ү-шін,

539

бол-ған соң жау қал-мақ та, қа-зақ та жау, е-лің-нің о-ба-лы-на қал-май-мы-сың,

542

е-лің-нің о-ба-лы-на қал-май-мы-сың. "Құр-бан-дық ер-ке тоқ-ты" де-

545

ген қа - не, бол-сын да Кө - ке - най-дың бір айт - қа - ны:

548

то-бық-ты ү-шін Қал-қа-ман жан ды қи - са, кет-пей ме ша-һит бо-лып о -

552

ның жа - ны, кет - пей ме ша - һит бо - лып о -

554

ның жа - ны, ша-һит бо - лар о - ның жа - ны!

II АКТ

3 көрініс

Violin I

Largo rubato

div.
pp

10 unis.
mp

14 div.
p

19 unis.
mp

22

26

30 Moderato ♩ = 96

44 pizz.
p

48

50

64  *mp*

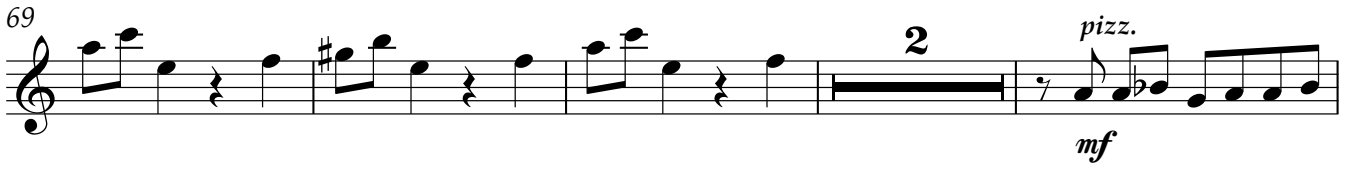
69  *mf* *pizz.*

75 

79  *arco.*

83  *mp*

88 

93 

98 

103 

107  *mp* *tr*

110  *mp* *tr*

116

120 *div.*

125 *unis.*

131 **3** *pizz.*

139 *arco.* *div.*

145 *unis.* **Adagio** *p*

151 **3** **3**

157 **3**

166

173 **molto accel.** **2**

176

mf

178 *div. Allegro*

f

182

187 *Adagio Allegro* **2** *Adagio Allegro* **3**

195

199

204 **3**

210

216

221

228 *rit.* **Lento** **3** *pp*

236

pp *pp* *pp* *mf*

243

spiccato

pp

245

247

249

251

Allegro viv

6/**4**

253

8 *f*

265

266

mp *f*

272

mp *f*

278

282

285

Lento

p

291

f

298

stringendo

f 2

303

f

304

305

306

308 **Sostenuto**

372 **7**
p

384
mf

389

393 **13** pizz.

409

414 **2** arco *p* **Con moto** *mf*

420 **3**

430 **Allegro vivo**

434

435

436

437

438

439

440

441

442

443

444

445

446

mf

452

458

464

470

476

482

488

494

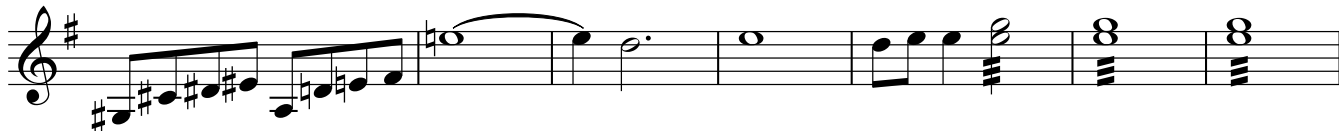

501

509

513

518

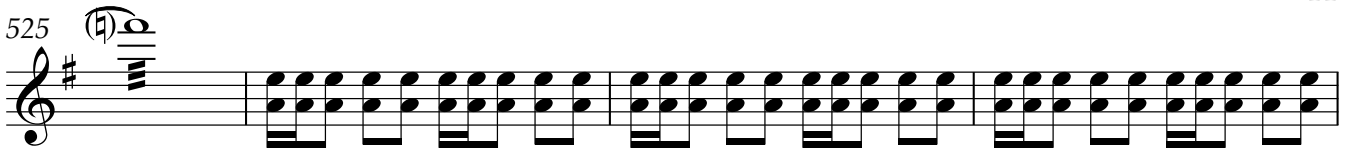

525 

529 

534 

538 

543 

547 

551 

554 

II АКТ

Violin II

3 көрініс

Largo rubato

div.
pp

10

14 *div.*
p

19 *unis.*
mp

22

26 *div.*
p

30 Moderato ♩ = 96
11

44

48

50

54

59

mp

74

mf

78

arco.

82

9

95

100

mp
tr

105

tr

109

2

114

119

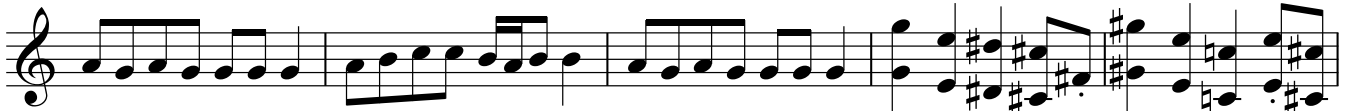

div.

124 *unis.*

130 *pizz.*

138 *arco.*

144 *Adagio*

p

152

158

167 *molto accel.*

174 *cresc.*

178 *div. Allegro*

f

unis.

182

187 *Adagio* *Allegro* *Adagio* *Allegro*

194 *cresc.*

197 *f*

198

202

207 **3**

208

213

218

223 *rit.*

231 **Lento**
3

240 *mf* *pp* *spiccato*

244

246

248

250

252 **Allegro vivo**

8

265

271

277

281

283

286 **Lento**

p

293

300 **stringendo**

2

303 *f*

304

305

306

308 **Sostenuto**

315

321

326

332

338

343

350 *mf* *p*

355 *pizz.* *f* **Allegro** ♩ = 120 *arco.*

361 *f*

369 **Largo** *p*

382 *mf*

387

391 *p* **2** *div: pizz. arco*

397

403 *unis. pizz.*

409

412 **2**

416 arco
p *mf* Con moto

421 *p* *mf* Con moto

429 Allegro vivo

434

435

436

437

438

439

440

441

442

443

444

445

446

452

458

464

470

476

482

488

494

501

509

513

518

525

529

534

538

543

547

551

554

II АКТ

3 көрініс

Viola

Largo rubato

div.

pp

10 *mp*

2 *div.*
p

19 *unis.*

mp

22

p

26 *div.*

p

30 Moderato ♩ = 96

6
p

41

46

51

56

61

66

71

76

81

86

91

96

101

106

111

116

120

125

131

139

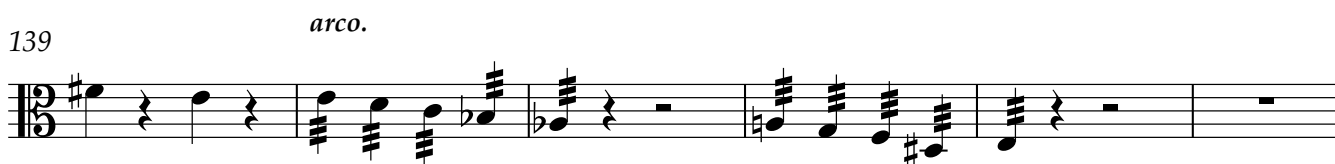

145

151

158

162

168

174

177 *div. Allegro* *unis.*
f

181

187 *Adagio* *Allegro* *Adagio* *Allegro* *cresc.*

195

199 *p subito*

204 *f*

210

216

221

228 *rit.* *Lento* *3* *pp*

237 *pp* *pp* *pp* *<* *mf*

243

spiccato

pp

245

247

249

251

Allegro viv

253

8

265

mp

mp

f

270

277

281

283

286

Lento

294

296

300

p *cresc.* stringendo

301

302

303

304

305

307

Sostenuto

312

319

325

330

335

340

345

351

355

pizz. Allegro ♩ = 120 arco.

360

368

Largo

372

375

mp *div.* *p*

381

mf

387

391

2 *div: pizz. arco* *p*

397

403

unis. pizz.

409

414

2 *arco* *p* *mf*

419

p

424

Con moto

432

Allegro vivo

438

443

446

mf

451

457

463

469

475

481

487

493

10

500

508

513

518

525

529

534

538

543

547

551

554

11

Violoncello

II АКТ

3 көрініс

Largo rubato

11

2

3

63

mp

69

arco.

75

81

87

93

99

mp

105

111

117

121

126

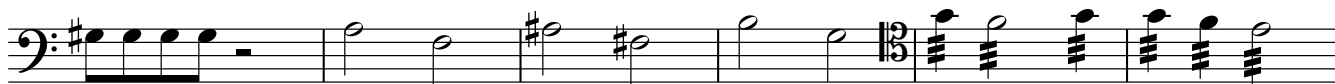

132

139

147 Adagio

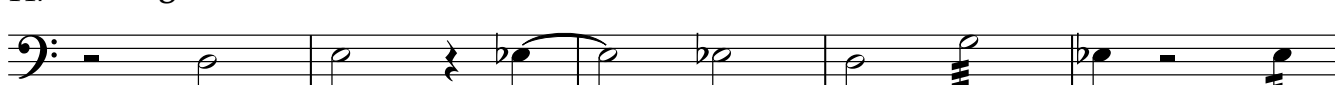

p

152

158

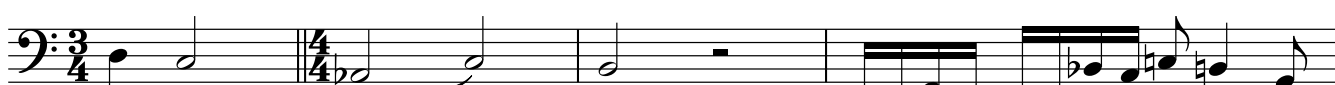

162

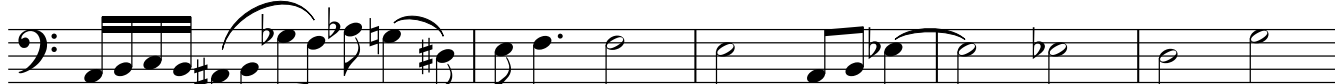

167

173

175

178 Allegro

f

182 **Adagio** **Allegro** **Adagio** **Allegro**

187 *non div.* **f**

191

195

199

204 **p subito**

210

216

221

228 *rit.* **Lento** **pp**

233 **pp** **pp**

238

243

248

252

263

267

273

278

285

295

300 *stringendo*
cresc.
p

301

302 *f*

303

304

305

307 *Sostenuto*
f

312 *2*
p

320 *mf*

326 *f* *p*

333

338

343

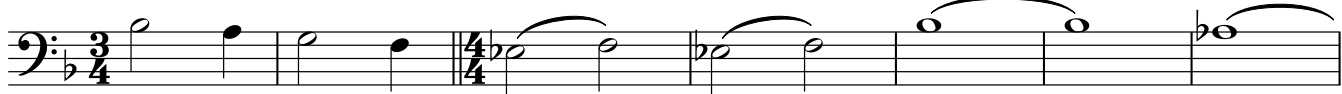

350

mf
Allegro ♩ = 120
arco.

355

360

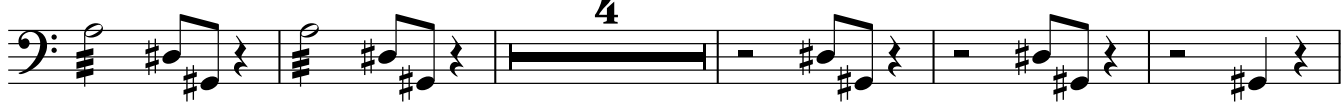

369

374

380

386

392

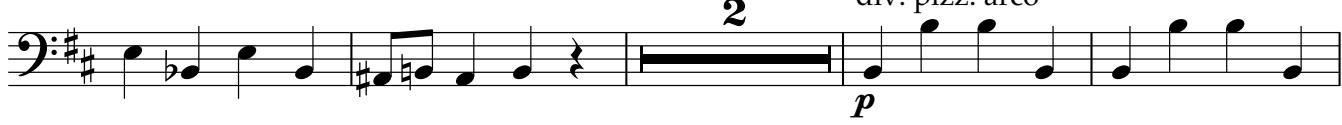

div: pizz. arco

398

404 unis.pizz.

409

414 2 arco p mf

420 Con moto 3 p

428

432 Allegro vivo

435

437

442

446 mf

455

464

473

481

489

496

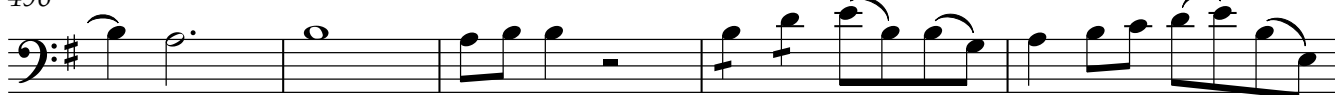

501

f

507

511

516

523

528

10

532

537

541

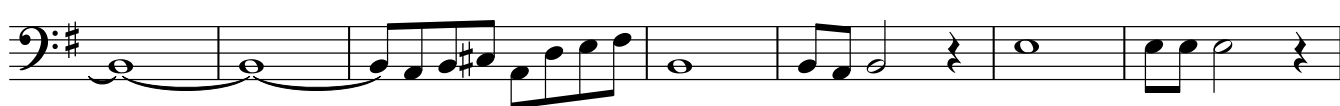

548

553

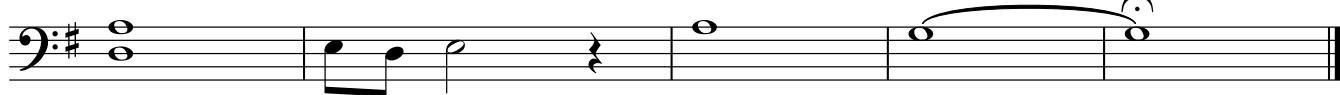

Contrabass

II АКТ

3 көрініс

Largo rubato

11

2

3

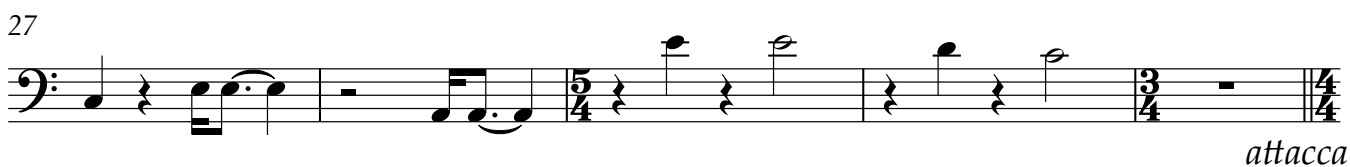

68

arco.

74

80

86

92

98

104

mp

110

116

122

128

136 *pizz.* *arco.*

142 **Adagio**

150 *p*

157

164

169 **molto accel.**

174

178 **Allegro**

183

187 **Adagio** **Allegro** **Adagio** **Allegro**

191

195

200

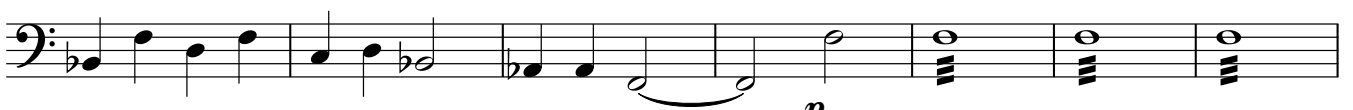

p
subito

207

212

218

225

rit.

230

Lento

pp

236

pp

pp

pp

mf

242

pizz.

pp

247

252

Allegro vivo

arco.

8

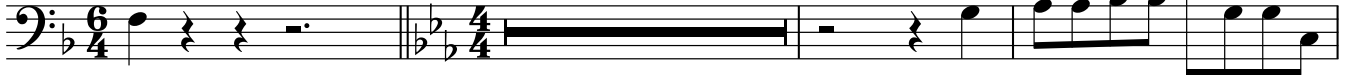

263

267

273

278

286

Lento

8

f

297

stringendo

2

p cresc.

301

303

305

308

Sostenuto

pizz.

arco

f

314

pizz.

320 arco *mf*

326 *f* *p* div.

333

338 pizz.

343

348 arco *mf* 2

355 pizz. Allegro *arco.* ♩ = 120

360 4

369 Largo 5 *mf*

379

385

391

408

414

419

424

Con moto

431

Allegro vivo

435

438

442

446

455

545

551

