

Дешті Қыпшақ

Violin I

Balnur Qidirbek

♩=96

p

8

15

22

mp

29

36

43

f

50

56

63

♩=140

Violin I

69

75

81

86

92

98

104

110

Дешті Қыпшақ

Violin II

Balnur Qidirbek

♩=96

3

f

10

16

4

25

32

p

39

46

53

60

66

♩=140

Violin II

71 *f*

76

83 *rit.*

88 $\text{♩} = 96$

94

100

106

111

Дешті Қыпшақ

Viola

Balnur Qidirbek

♩=96

3

f

10

17

4

27

34

4

44

f

51

58

64

♩=140

71

f

3

3

3

Viola

76

3 3 3 3 3

81

3 3 3 3 3 rit.

86

rit. ♩=96 6/8

92

97

104

111

Дешті Қыпшақ

Violoncello

Balnur Qidirbek

$\text{♩} = 96$

pizz.

7

13

19

25 *arco*

31

38

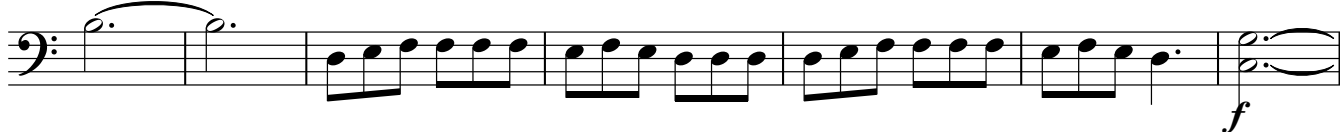

45

52

59

Violoncello

66 $\text{♩} = 140$
3
3

74
3

79
3 3 3 3

84 rit. $\text{♩} = 96$
3 3 3

89

94

99 cresc.

104

109

Дешті Қыпшақ

Contrabass

Balnur Qidirbek

♩=96
pizz.

7 arco

13 pizz.

19 arco pizz. arco

25 *mp*

32

39 *p*

46

53 *fp* *f*

60 *f*

67

♩=140

73

79

rit.

85

rit. ♩=96

91

98

fp *cresc.*

104

f

111

Piano

Дешті Қыпшақ

Balnur Qidirbek

♩=96

31

38

44

50

56

62

68 $\text{♩} = 140$

73

78

83 rit. rit.

88 $\text{♩} = 96$

93

4 98

Piano

103

108
