

Flute 1,2

VI Lacrymosa

Шәхинүр

Largo ♩ = 60
26

mf

f

f

f

48 16 10

pp

p mp

mf f 2

Flute 1,2

151 $\text{♩} = \text{♩}$

7

160 $\text{Allegro} \text{♩} = 60$ a2

7 8

177

179

181

183

185

187

189

191

193

Flute 1,2

196

126 I
mf

131

136

140

144

147

151

160 Allegro ♩ = 60 a2

177

180

182

Oboe 1,2

3

184

Clarinet in B \flat 1,2

VI Lacrymosa

Шәхинүр

Largo $\text{♩} = 60$

26

mf

31

37

3

f

46

53

37

10

103

23

mf

130

134

Clarinet in B \flat 1,2

138

mp

142

mf

f

146

2

151

7

Allegro $\text{♩} = 60$

160

7

8

a2

177

180

183

186

189

192

Clarinet in B \flat 1,2

194

196

199

207

209

Bassoon 1,2

VI Lacrymosa

Шәхинүр

Largo ♩ = 60
15

I

Bassoon 1,2

126 *f*

130

134

139

144

147

151 $\text{♩} = \text{♩}$

Allegro $\text{♩} = 60$

160

180

190

200 a2

Bassoon 1,2

207

Horn in F 1,2

VI Lacrymosa

Шәхинүр

Largo ♩ = 60

mf *mp*

15 8 *à2*
f

5
p

34
pp

10 *I*
mf

Horn in F 1,2

121

126

138

160

Allegro ♩ = 60

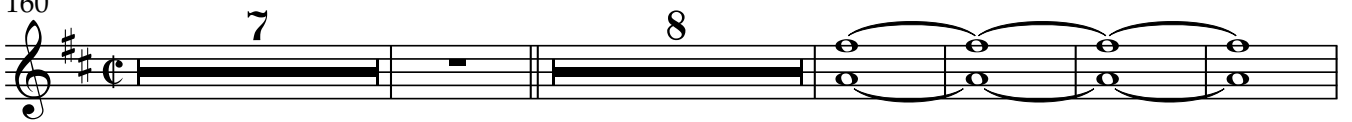

180

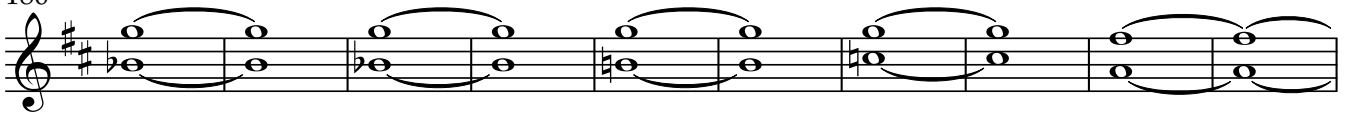

190

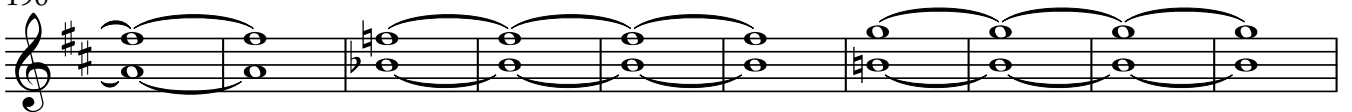

200

207

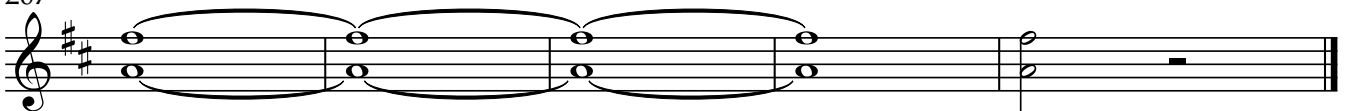

Horn in F 3,4

VI Lacrymosa

Шәхинүр

Largo ♩ = 60

mf mp

7

12 15 8 à2 f

37

41 3 3

46 3 3

52 5 p

63

68 34 pp

103 11

Trumpet in B \flat 1,2

84 *I*
mf

89

93 10 48

151 ♩ = ♪
7

160 Allegro ♩ = 60
7 8 a2

178

183

187 *pp* *p* *mp*

190 *mf* *f*

193 *ff*

197

Trumpet in B \flat 1,2

201

204

2

Allegro $\text{♩} = 60$

Trumpet in B \flat 3

167

179

183

187

190

193

197

201

204

Trombone 1,2

VI Lacrymosa

Шәхинүр

Largo ♩ = 60

mf mp

10

17

mf

30

34

mf à2

40

mf f à2

46

mf

51

p

61

68

pp mf

2

Trombone 1,2

101

f

107

mf

118

124

mf

151

mf

160

mf

Allegro $\text{♩} = 60$

179

186

193

200

mf

207

Trombone 3 Tuba

VI Lacrymosa

Шәхинүр

Largo ♩ = 60

mf mp

10

17

10 mf

30

36

42

à2 f 3

47

52

5 p

62

pp

70

mf 8 28

Trombone 3 Tuba

101

126

130

143

151

160

179

186

193

200

207

Timpani

VI Lacrymosa
Шәхинүр

Largo ♩ = 60

26 29 46

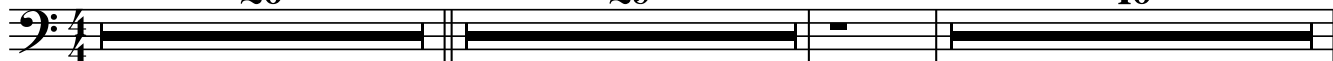

103

4 e,H

mp

112

29

pp cresc.

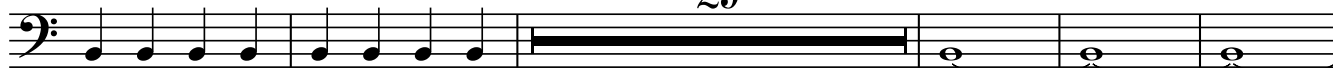

146

f

151

♩ = ♩

152

7 7

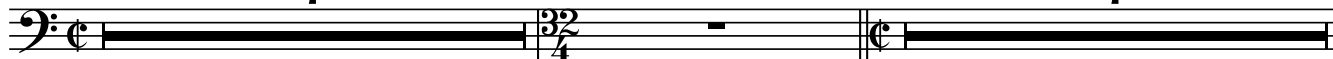

167

Allegro ♩ = 60

7 G,c,d

f

178

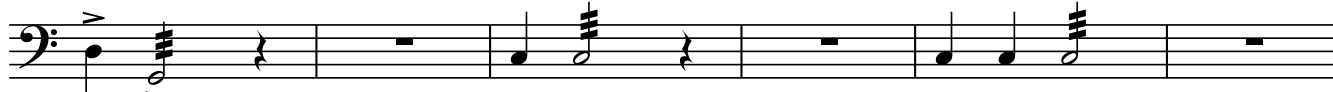

Timpani

184

191

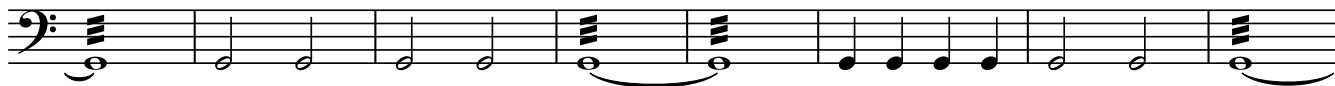

199

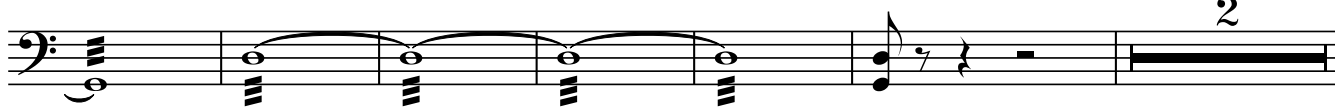

207

Snare Drum

VI Lacrymosa
Шәхинүр

Largo ♩ = 60

26 76

103

48

♩ = ♩

32/4

152

7

32/4

7

167

Allegro ♩ = 60

8

178

181

184

187

Bass Drum

VI Ласрумаса
Шәхинүр

Largo $\text{♩} = 60$
mf

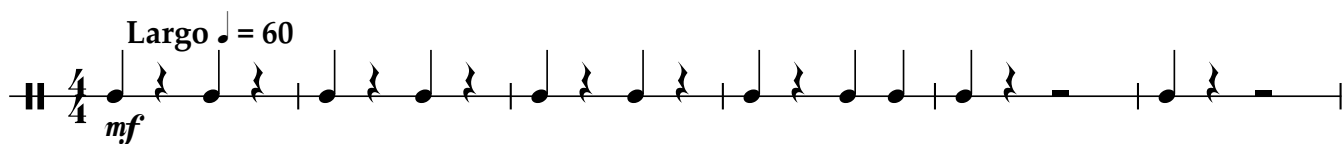

7

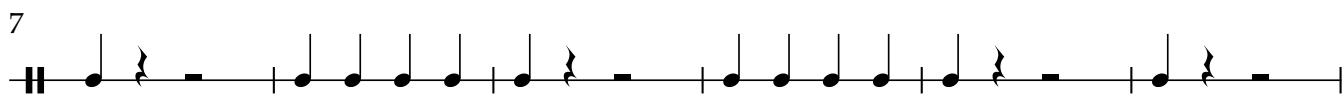

13

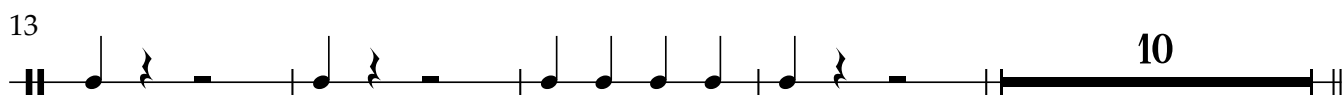

27

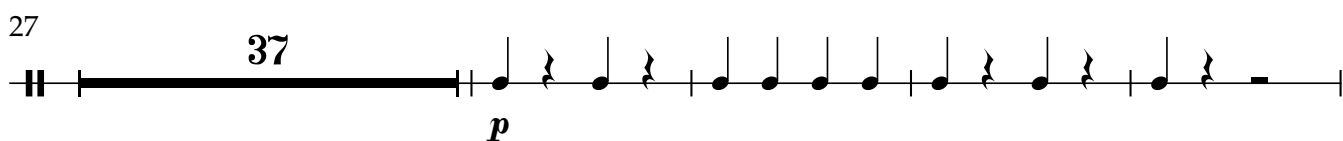

68

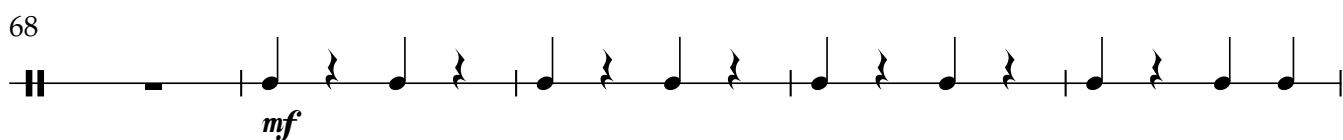

73

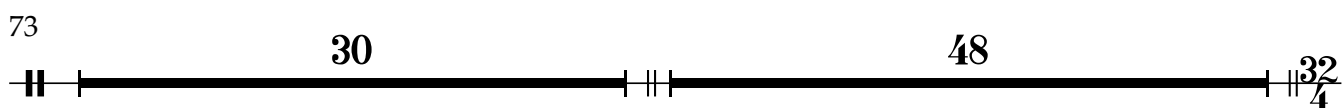

151 $\text{♩} = \text{♩}$

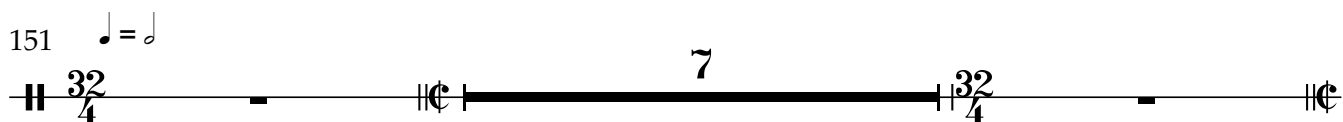

160

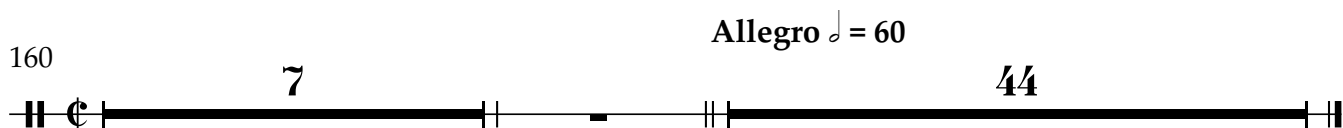

Cymbals

VI Ласгумоса
Шәхинүр

Largo ♩ = 60

mf

7

12

11

27

37

p

69

30

103

48

♩ = ♩

$\frac{32}{4}$

152

7

$\frac{32}{4}$

7

167

Allegro ♩ = 60

44

Wood Block

VI Lacrymosa
Шәхинүр

Largo ♩ = 60

26 76

103

48

♩ = ♩

32/4

152

7

32/4

7

167

Allegro ♩ = 60

8

180

186

192

198

204

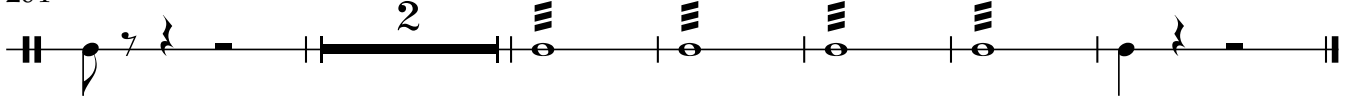

Vibraphone

VI Ласрымса
Шәхинүр

Largo ♩ = 60

26 57

85

91 8

103 43

151 ♩ = ♩ 7

Allegro ♩ = 60

160 7 44

Soprano

VI Lacrymosa

Шәхинүр

Largo ♩ = 60

26

16

Шә - хи - нүр,

44

Шә - хи - нүр, ал - дың - да

Шә - хи - нүр,

Шә - хи - нүр,

49

ал - дың - да

беттедің бемәңгілік - ке?

А _____

55

Бұл дүни е сіздең(е) өтер,

75

бізден д(е) өгер - ау,

замаңғышү - бі - не _____

кімдер жетер, қарағай,

81

өтіп замана - ау ба - рад(ы) ай. Жүрген де а рыздасып а - ға - йынмен

87

ау, басшысың дүни - е _____ көшіпкелер, әләлім, әлақ өтера -

93

VII Benedictus

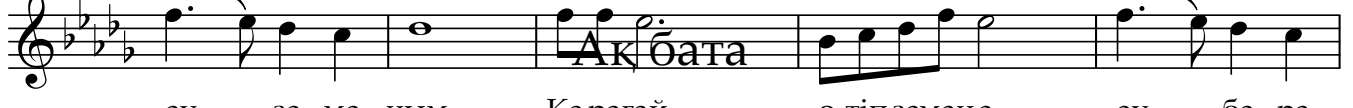

ау _____ за - ма - ным.

Қарағай,

өтіп замана - ау _____ ба - ра -

98

д(ы) ай.

151

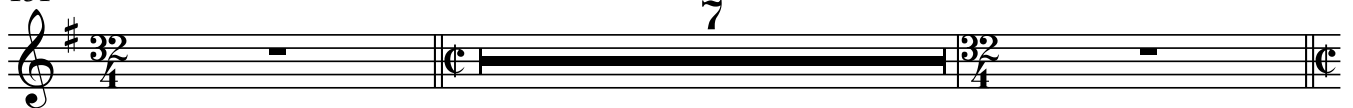

Allegro ^{Soprano} ♩ = 60

160

Уа, _____ Тә - ңі - рім, _____ Тә - ңі -

174

- рім! бақ, _____ дәу-лет, _____ ы - рыс, _____ не - сі - бе, _____

183

_____ бай-лық, бе-ре - ке, бей-біт ө - мір _____ Қа - зақ Е - лі -

190

не, _____ Қа - зақ же - рі - не, _____ Қа-за-ғыс-тан хал - қы -

198

на _____ да - ры - та гөр!

205

А _____ а - мин!

Mezzo-soprano

VI Lacrymosa

Шәхинүр

Largo ♩ = 60

4

За - ма - на ал-тын қа - йық күй(е)ө те - ді,

бүдүни дезар - ла - нып күй(е)ете - ді, қа ра-ғай, ө тіп заманау

ба - ра д(ы)ай. La - cry - mo - sa, la - cry -

- mo - sa, la - cry - mo - sa, la - cry -

- mo - sa, la - cry - mo - sa.

Бүдүни е сізден(е)ө тер, бізден д(е)ө тер - ау,

за маңайып - бі - не кімдер жетер, қа рағай, ө тіп замана -

ау ба - ра д(ы)ай. Жүр ген - де а - рыз да - сып а - ға - йын - мен - ау,

басыңда сүм дүни - е көшіп ке тер, ә - ләім, ә лақ ө те ра -

ау за - ма - ным. Қа рағай, ө - тіп замана - ау ба - ра - V.S.

VII Benedictus

Ақ бата

2

Mezzo-soprano

98

д(ы)ай.

151

160

Allegro ♩ = 60

Уа, _____ Тә - ңі - рім, _____ Тә - ңі -

174

рім! _____ бақ, _____ дәу-лет, _____ ы - рыс, _____ не-сі - бе, _____

183

_____ бай-лық, бе-ре - ке, бей-біт ө - мір _____ Қа - зақ Е - лі -

190

не, _____ Қа - зақ же - рі - не, _____ Қа-за-ғыс-тан хал - қы -

198

на _____ да - ры - та гөр!

205

А _____ а - мин!

Tenor

VI Lacrymosa

Шәхинүр

Largo ♩ = 60
26

Шәхинүр, Шәхинүр,

ал - дыңда

Шә-хи нүр,

Шә-хи нүр,

ал - дыңда

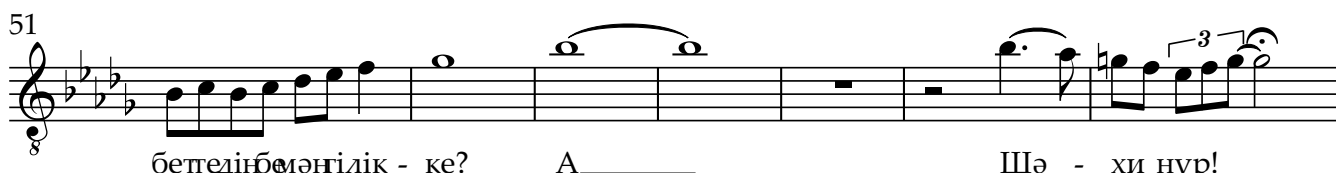

бетпедінбәмәңлік - ке?

А_____

Шә - хи нүр!

Бұл дүни-е

сіз дең(е)ө тер, біз ден д(е)өтер - ау,

заманғышү - бі - не

кімдер жетер - ау,

қарағай,

өтіп замана - ау

ба-ра-

д(ы)ай.

Жүрген де

а-рызда - сып

а - ға - йын мен - ау,

басыңда

сүм дүни

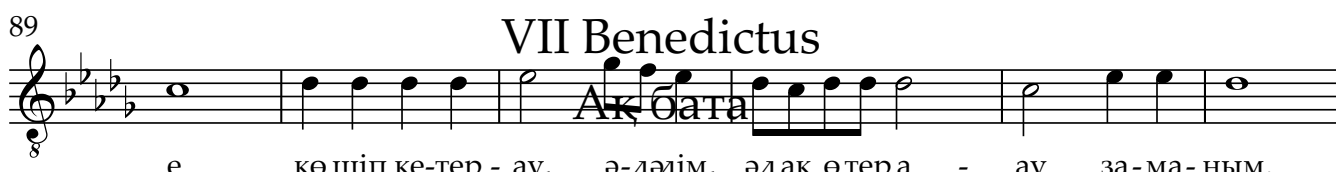

VII Benedictus

Аж бата

е көшіп ке-тер - ау,

ә-ләлім,

әлақ өтера - ау

за-ма-ным.

Қарағай, қарағай,

өтіп замана - ау

ба-ра

д(ы)ай.

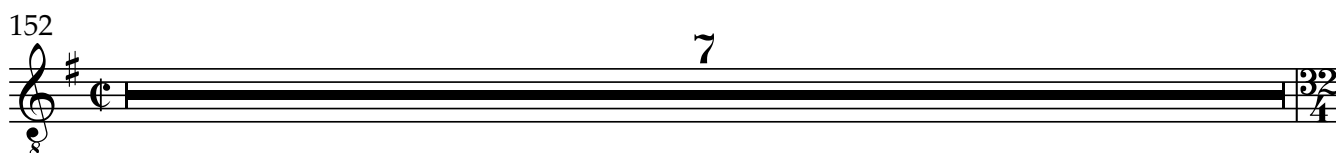

159 *rubato*

А лаш А та әр уа ғы на жі не оның ұр дақ та ры на Қы зыр Қы дыр ба ба жар бол сын.

160 **Allegro** ♩ = 60

Уа, Тә - ңі - рім, Тә - ңі -

174

рім! бақ, дәу-лет, ы - рыс, не-сі - бе,

183

бай-лық, бе-ре - ке, бей-біт ө - мір Қа - зақ Е - лі -

190

не, Қа - зақ же - рі - не, Қа-за-ғыс-тан хал - қы -

198

на да - ры - та гөр!

205

А а - мин!

Baritone

VI Lacrymosa

Шәхинүр

Largo ♩ = 60

15

Жүр ген - де өл местейбоп, ар - па - лы - сып,

20

басыңда бір кү - ні - ау, дүн(и)ө - те - ді, ә - лә - лим, әл(і)к өтер о -

25

оу — за - ма - ным.

Бұл дүни - е

74

сіз дең(е)өтер, бізден д(е)өтер - ау, за маңайы тү - бі - не кімдер жетер

80

ау, — қарғай, өтіп замана - ау — ба - рад(ы)ай. Жүрен де а рызда - сып

86

а - ға - йын мен - ау, басыңда әл(і)к дүни - е көшіпке тер - ау, — ә ләлім,

92

әл(і)к өтер а - ау — за - ма - ным. Қарағай, қарағай, өтіп замана -

97

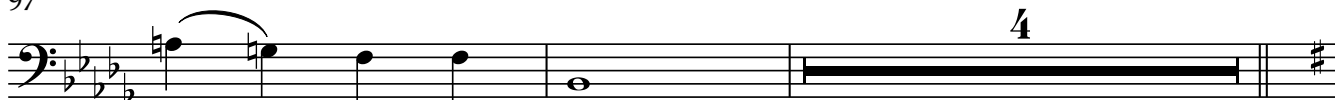

ау — ба - ра - д(ы)ай.

103

48

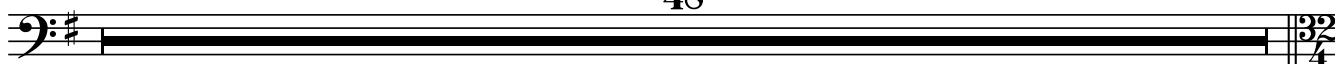

151

rubato

Уа, Ал ла Қаж(ы) Ал ла, о дүние лік бол ған А лаш А та әр уа ғын ө зі ңе тап сыр дым.

152

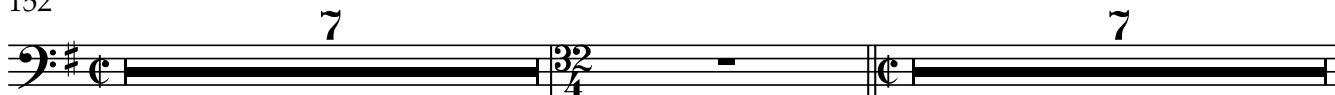

167

Allegro $\text{♩} = 60$

Уа, _____ Тә - ңі - рім, _____ Тә - ңі - рім! _____

176

бақ, _____ дәу - лет, _____ ы - рыс, _____ не - сі - бе, _____

184

бай - лық, бе - ре - ке, бей - бір ө - мір _____ Қа - зақ - Е - лі - не, _____

191

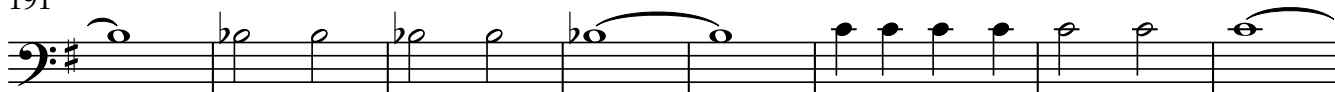

_____ Қа - зақ же - рі - не, _____ Қа - за - ғыс - тан хал - қы - на _____

199

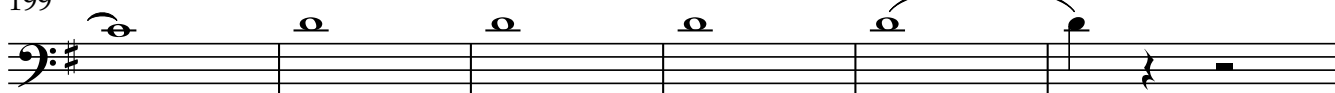

_____ да - ры - та гөр!

205

А _____ а - мин!

Soprano

VI Lacrymosa

Шәхинүр

Largo ♩ = 60
26

VII Benedictus

Ақ бата

2

Soprano

94  **3** **3** 

lacrymosa lacrymosa lacrymosa

103  **17** 

БiмciңАлла, — ұлырамышан — ұ - лы рахым а - лам,

123 

Ә - лiм Қа - жы Алла — Рә - биға — кұ - лыңмын. Уа, Алла, бiз

128 

дiсодан, шайшан сақтай гөр, — малжа-нымыз - ға са - қатық бе - ре гөр.

133 

Халқы ма қайрымдылық бер, сақ - тай гөрәежадан. өл - сек ө - зиң —

138 

и - е болөл - ме - сек кү - нә - мiз-дi кешiр; ө - лiм а - нық, ө-лiм ше йiт,

143 

ө - лiм — хақ; ө - лiм — кел - се — Алла — ла, —

146  

ақре-тi - мiз - дi — бе - рәөр. **Benedic-tuc**

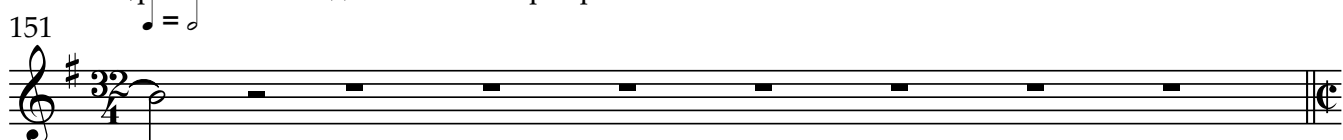
151 

152 

кү - нә-сi бол-са кешi - рiп — жан-нат-тан жай бе - ре —

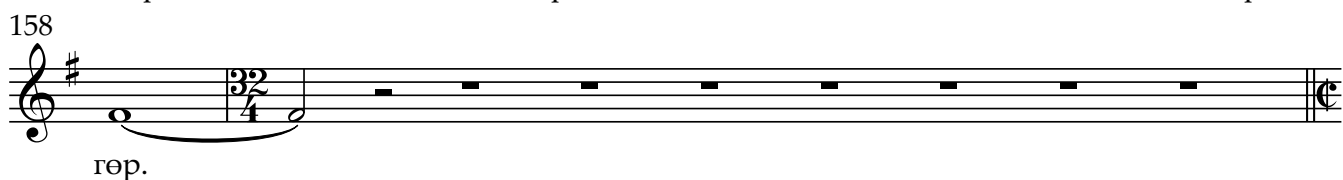
158 

гөр.

160

қай - сы бі - рен сор - дан, шай - тан - нан қақ - сын.

167

бақ, дәу - лет, ы - рыс,

182

не - сі - бе, бай - лық, бе - ре - ке, бей - біт ө - мір Қа - зақ

189

Е - лі - не, Қа - зақ же - рі - не, Қа - за - ғыс - тан

197

хал - қы - на да - ры - та гөр! Ве - не -

205

dic - tue! А а - min!

Alto

VI Lacrymosa

Шәхинүр

Largo ♩ = 60

26

ал - дыңда түр, мәң гі - лік та -

30

ратып нүр, мәң - гі - лік түр, та - ра - тып нүр. Шә-хи-нүр,

36

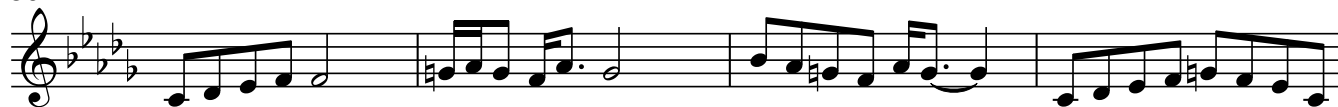

Шә-хи-нүр, ал - дың-да мәң-гі - лік, ал - дың-да

40

мәң - гі - лік түр, ал - дың-да та-ратынүр. Шәхинүр, Шәхинүр,

45

ал - дыңда мәңгі-ліктүр Шә-хи нүр, Шә-хи-нүр, алдың да

50

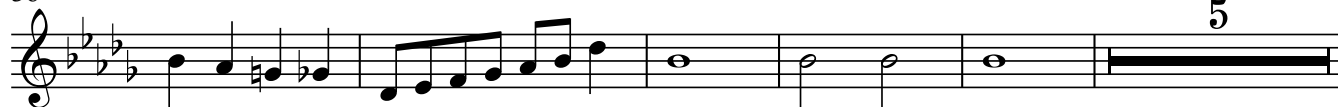

мәң-гі-ліктүр, беттедіңбемәңгілік - ке? Шә - хи - нүр!

60

мәң - гі - ліктүр ал - дың - да, Шә хи нүр, мәң - гі - ліктүр ал -

66

дың - да, Шә-хи нүр, Шә-хи нүр... lacrymosa

77

6

VII Benedictus

6

lacrymosa

lacrymosa

94

lacrymosa

lacrymosa

lacrymosa

103 **10**

Бим сиң Алла, _____ ұлырамышан _____ ұ - лы рахым _

116

а - лам, Ә - лим Қа - жы Ал - ла _ Рә - биға _____ құ - лыңмын.

120

Уа, Ал - ла, біз ді сор дан, _____ шайанаңақ-тай гөр, _ мал жа - ны мыз-ға

125

са - қатықбе - ре гөр, са - қат-ты ғыңнан жаз ба. Бұ - қа - ра халық

130

дін-ге се-ніп і-лес-се мұ-ра-ты - на _ же - те - рі _ хақ, ө-зі ңе деген сенім

135

нің ләз за ты бе - ре гөр. өл - сек ө - зің и - е бол, өл - ме сек кү - нә -

140

міз-ді ке - шір; ө-лім а - нық, ө - лім ше - йіт, ө-лім хақ; ө - лім кел - се _

145

Ал - ла, _____ ақре ті - міз - ді _ бе - ре гөр. _

Benedic tus

150

152

кү - нә - сі бол - са ке - ші - ріп _____ жан - нат - тан жай бе - ре _

158

гөр.

160

қай - сы бі - рен сор - дан, шай тан - нан қақ - сын.

167

бақ, дәу - лет, ы - рыс,

182

не - сі - бе, бай - лық, бе - ре - ке, бей - біт ө - мір Қа - зақ

189

Е - лі - не, Қа - зақ же - рі - не, Қа - за - ғыс - тан

197

хал - қы - на да - ры - та гөр! Ве - не -

205

dic - tus! А а - min!

Tenor

VI Lacrymosa

Шәхинүр

Largo ♩ = 60

26

103 **4**
 Бим сиң Алла, — ұлырамышан — ұ - лы ржым а - лам,

110
 Ә - лим Қа - жы Ал ла Рә - биға — құ - лың мын. Уа, Ал - ла, біз

115
 дісордан шайашан сақтай гөр; — малжа-нымыз - ға — са - қатық бе - ре гөр,

120
 са - қатығың-нан жазба. Бү - қа - рахықдін-ге се ніп і-лес - се мұ-ра -

126
 тына же - те - рі хақ. Құ - лыңмын Ал - ла, қол-дай бер, де не-міз -

131
 -ге са - ла - уат - тық бер. А - - ал - ла - ху — а бар.

137
 өл сек ө-зің и - е — бол, өл - ме сек кү - нә - міз - ді — ке - шір; ө-лім а - нық,

142
 ө - лим — ше - йіт, — ө - лим хақ; ө - лим кел - се Ал - ла —

146
 ақ ре-ті - міз - ді бе - р өөр. *Benedic-tus*

151

152
 кү - нә - сі бол-са ке-ші - ріп — жан-нат-тан жай бе - ре

158

гөр.

160

қай - сы _____ бі - рен сор - дан, _____ шай - тан - нан _____ қақ - сын.

167

Allegro $\text{♩} = 60$
8

бақ, _____ дәу - лет, _____ ы - рыс, _____

182

не - сі - бе, _____ бай - лық, бе - ре - ке, бей - біт ө - мір _____ Қа - зақ

189

Е - лі - не, _____ Қа - зақ же - рі - не, _____ Қа - за - ғыс - тан

197

хал - қы - на _____ да - ры - та гөр! Ве - не -

205

dic - tus! А _____ а - min!

Bass

VI Lacrymosa

Шәхинүр

Largo ♩ = 60

26

Шә хинүр, Шә хинүр, алдың-да—

30

мәң-гі - лік, мәң - гі - лік түр та - ра - тып нүр. Шә хи - нүр—

36

Шәхи-нүр— мәң - гі - лік түр, алдыңдатүр та-ратышүр,мәңгі-ліктүр

42

та-ратышүр;мәң - гі - лік түр ау ал - дың - да мәң - гі - лік түр,

47

мәң - гі - лік түр-ауал дың-да мәң - гі - лік түр, бет - те-дің бе,

52

беттедіңбөмәңгілікке, Ша - хи - нүр! мәң - гі - ліктүр ал -

62

дың - да, Шә хи нүр, мәң - гі - ліктүр ал - дың - да, Шә хи нүр,

68

Шә хинүр...

lacrmosa

lacrmosa

84

VII Benedictus 6

la-crymo sa

la-crymo sa

95

la-crymo sa

la-crymo sa

103

23

БимсіңАлла, ұлырамышан ұ - лырахым.

129

а - лам, Ә - лім Қа - жы Ал - ла Рә - биға құ - лыңмын.

133

Уа, Ал-ла Ә - лім Қажы Рә - биға құ - лыңмын. өл сек ө - зің

138

и - е бол, өл - ме сек кү - нә - міз - ді ке - шір; ө - лім а - нық, ө - лім ше - йт,

143

ө - лімхақ; ө - лімкел - се Ал - ла ақреті - міз - ді бе - рер.

148

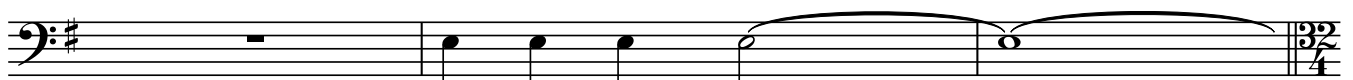

Be - ne - dic - tus

151

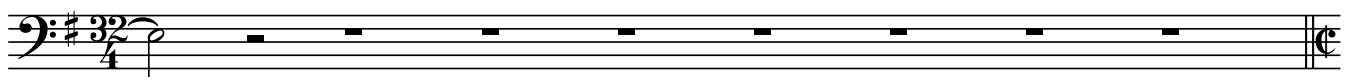

152

кү - нә - сі бол - са ке - ші - ріп жан - нат - тан жай бе - ре

158

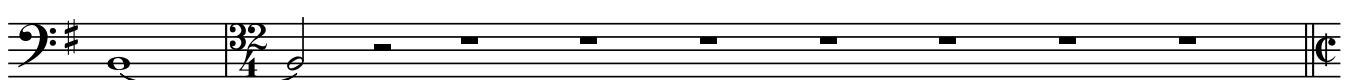

гөр.

160

қай - сы бі - рен сор - дан, шай тан - нан қақ - сын.

167

Allegro $\text{♩} = 60$

8

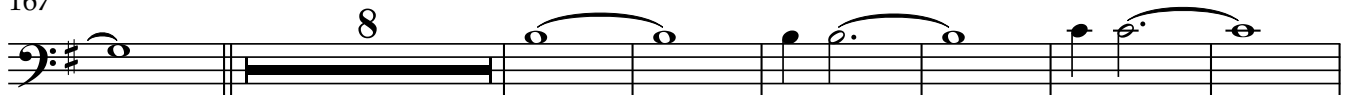

бақ, дәу - лет, ы - рыс,

182

не - сі - бе, _____ бай - лық, бе - ре - ке, бей - біт - ө - мір _____ Қа - зақ

189

Е - лі - не, _____ Қа - зақ же - рі - не, _____ Қа - за - ғыс - тан

197

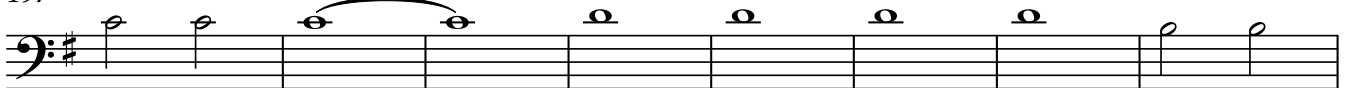

хал - қы - на _____ да - ры - та гөр! Ве - не -

205

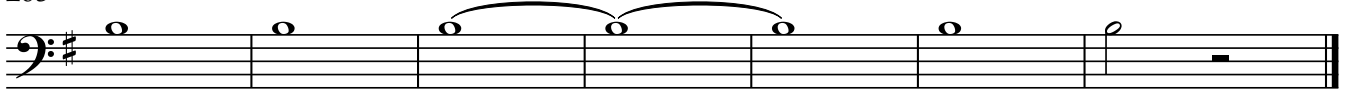

dic - tus! А _____ а - min!

Violin I

VI Lacrymosa

Шәхинүр

Largo ♩ = 60

4

p

10

mp

17

26

mf

31

38

3

f

3

46

3

51

18

Violin I

73

79

85

91

VII Benedictus

96

103

121

125

131

136

141

Violin I

145

149

♩ = ♪

152

7

7

Allegro ♩ = 60

167

8

178

181

183

185

187

190

193

Violin I

195

198

201

204

209

Violin II

VI Lacrymosa

Шәхинүр

Largo ♩ = 60

4

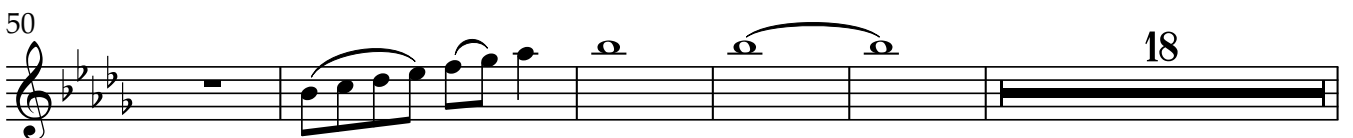
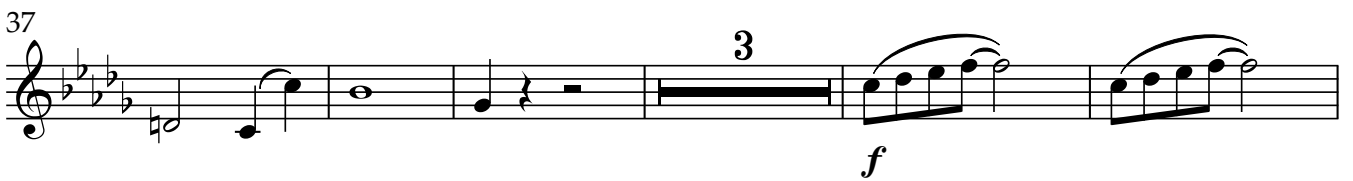
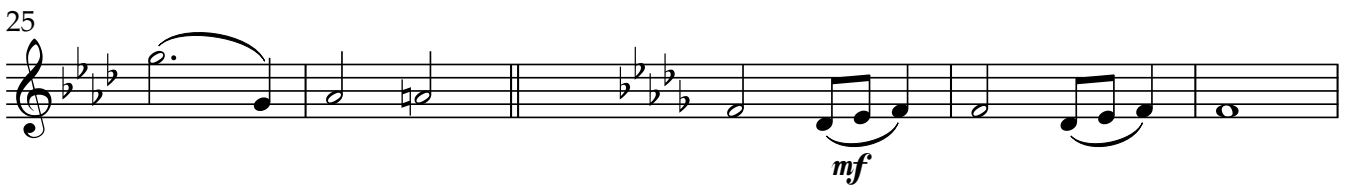
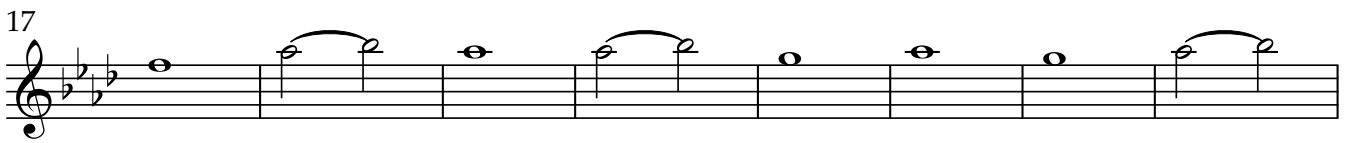

73 *mf*

78

84

89 VII Benedictus

95

102 *f* 13

120 *f*

124 *mf*

129

134

139

Violin II

144

148

151

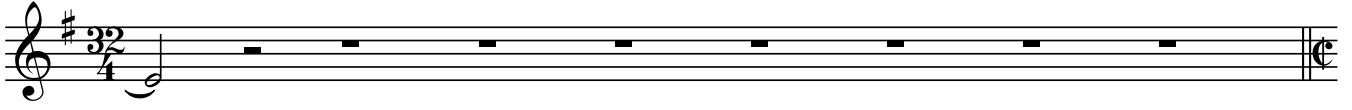

152

Allegro $\text{♩} = 60$

167

178

181

184

187

190

193

Violin II

196

Viola

VI Lacrymosa

Шәхинүр

Largo ♩ = 60
4

1

10

17

26

30

34

38

42

47

51

18

Viola

73

80

86

92

VII Benedictus

97

103

114

118

123

129

135

Viola

140

145

150

$\text{♩} = \text{♩}$

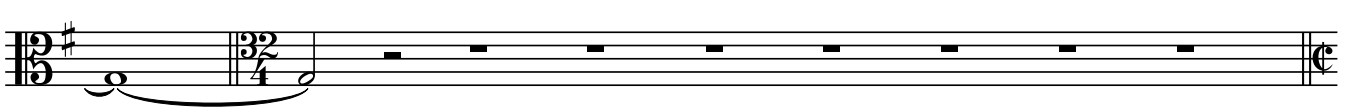

152

7

7

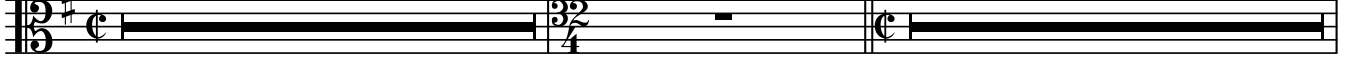

167 **Allegro** $\text{♩} = 60$

8

178

180

182

184

187

190

Viola

193

196

199

201

203

208

210

Violoncello

VI Lacrymosa

Шәхинүр

Largo ♩ = 60

8

16

25

29

33

37

43

48

52

60

pizz.

66

arco

74

80

86

92

VII Benedictus

97

103

109

114

119

Violoncello

125

Violoncello

176

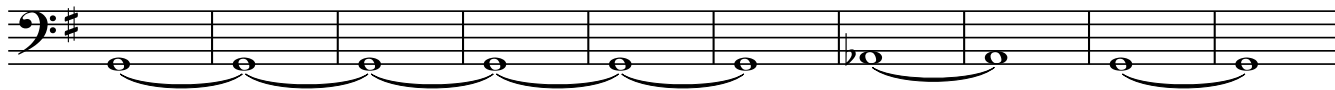

186

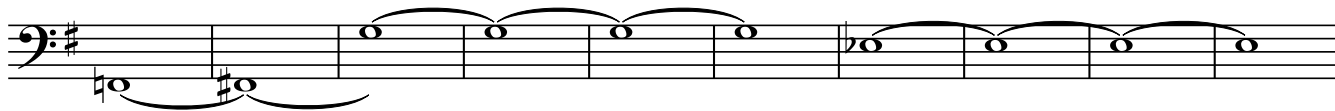

196

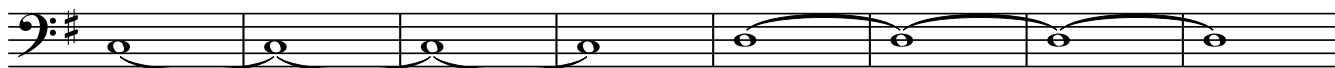

204

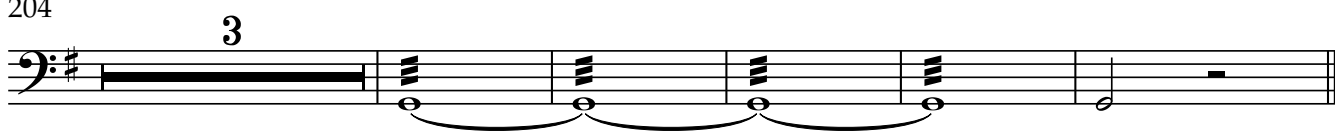

Contrabass

VI Lacrymosa

Шәхинүр

Largo ♩ = 60

mf

8

15

21

27

33

39

f

45

50

52

5

60

pizz.

66

arco

74

80

86

92

VII Benedictus

Ақ бата

97

103

attacca

110

116

123

Contrabass

128

132

137

142

146

151

♩ = ♩

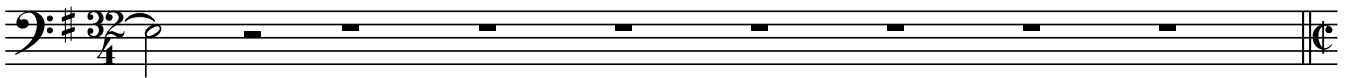

152

7

7

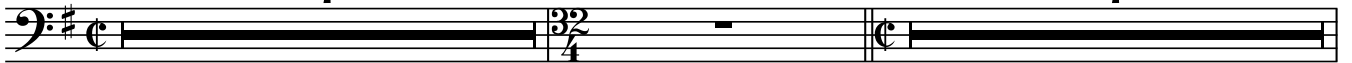

167

Allegro ♩ = 60

8

183

193

202

3

