

Мұрат

Flute 1.2

Мұрат Жұмашұлы Төлемеғамбетовке арнап
Б. Қыдырбек

andante maestoso

♩=90 **15** **Presto** **20**

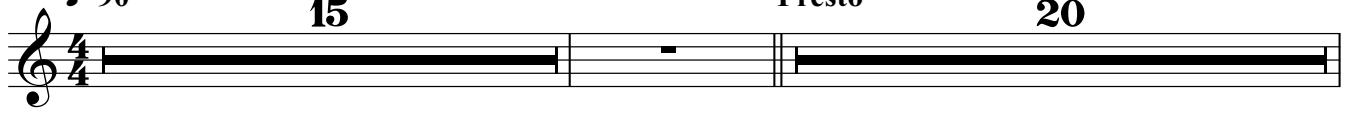

37 *f*

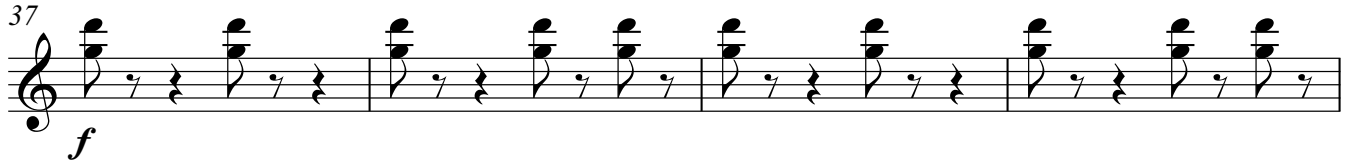

41

46

49

52

55

57 **11** rit. **2**

72 **Meno mosso** **25** **Allegro** **4**

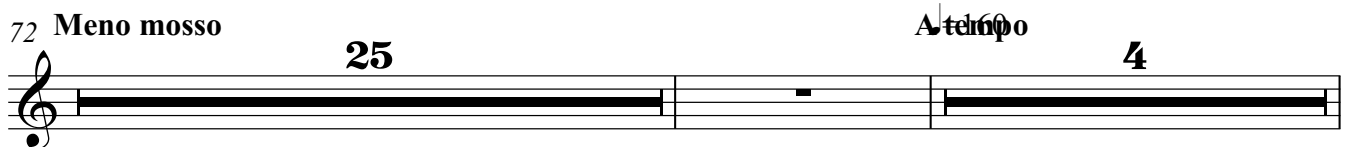

Flute 1.2

102 a2
p

105

108

111

115
mf

119

122

125
f

129 a2
f

136
subito p

141

145 

149 

152 

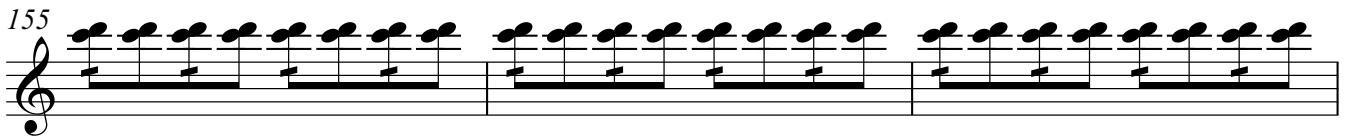
155 

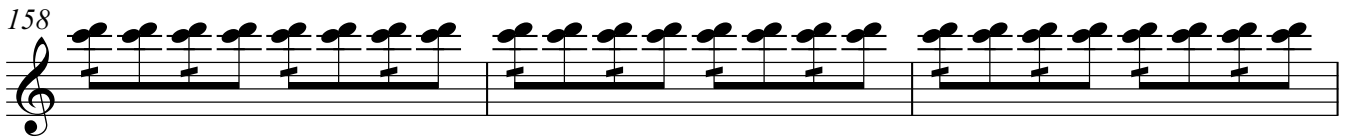
158 

161 

164 

167 

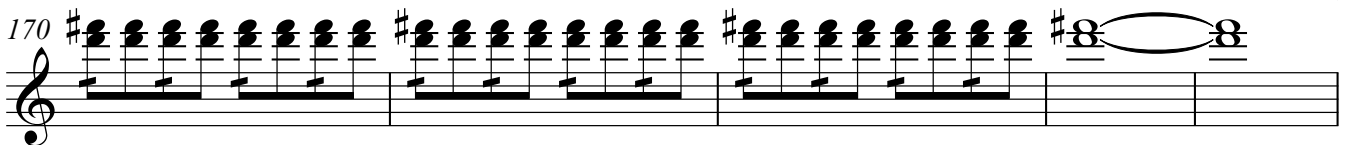
170 

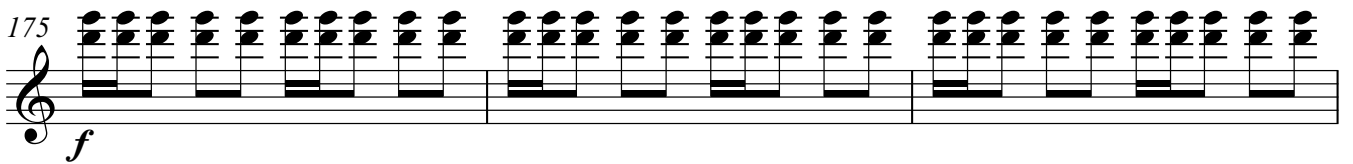
175 

178 

Flute 1.2

181

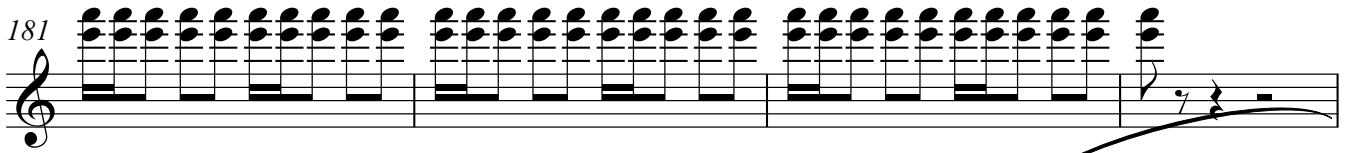

185

6

194

198

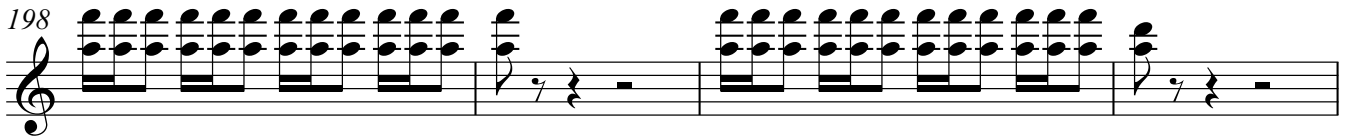

202

205

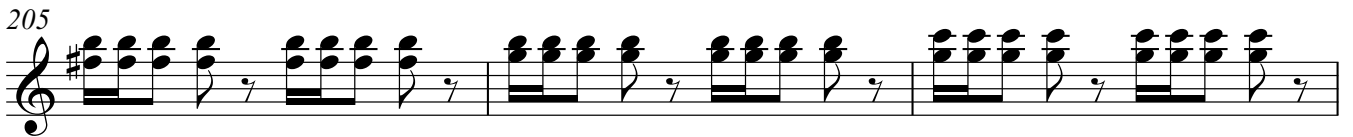

208

211

214

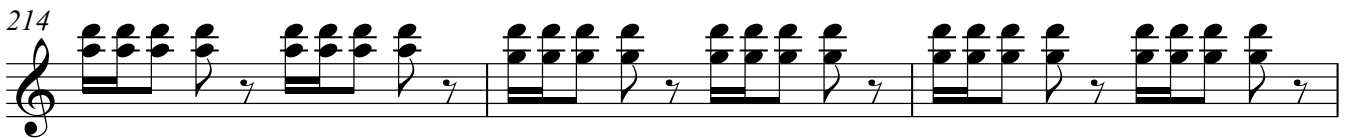

217

220

Мұрат

Oboe 1.2

Мұрат Жұмашұлы Төлемеғамбетовке арнап
Қыдырбек

♩=90

5

6

4

10

3

13

3

16 **Presto**

f

20

23

26

28

7

37 *f*

41

46

50

54

57 *rit.*

72 *Meno mosso* *Ad tempo*

103

107

111

115 *mf*

185 **6**

194

199

204

208

212

216

220

224

228

231

Oboe 1.2

234 ♩=90

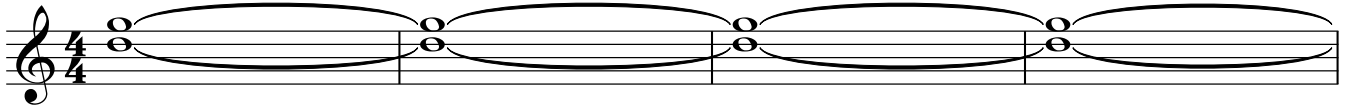

238

243

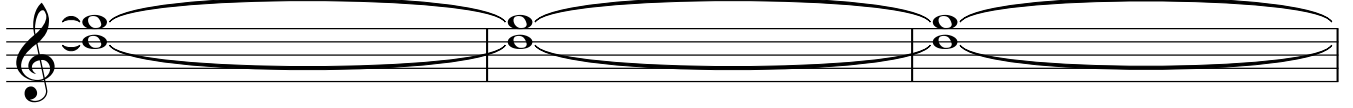

246

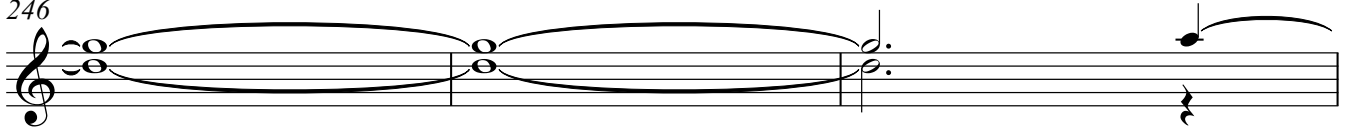

249 rit.

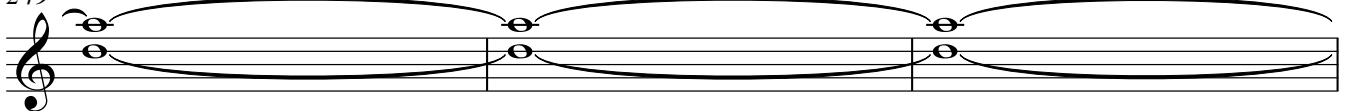

252

Мұрат

Clarinet in B \flat 1.2

Мұрат Жұмашұлы Төлемеғамбетовке арнап жазылған

$\text{♩} = 90$

5

6

4

10

3

13

3

16

Presto

20

f

39

42

46

50

54

144

ff

148

subito p *poco cresc.*

152

157

163

168

ff

174

f 14

191

194

198

203

207

210

214

217

221

224

227

230

233

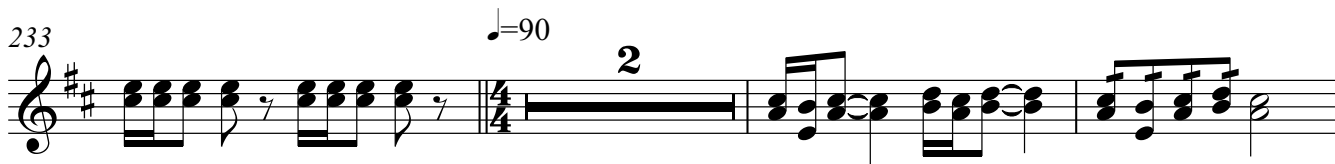

238

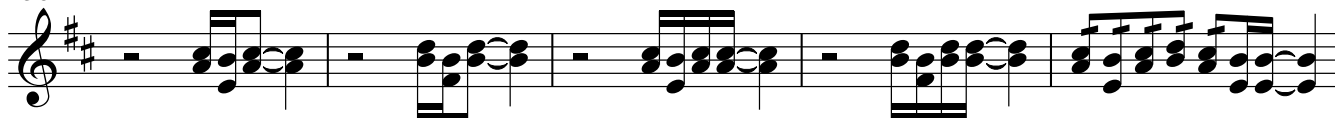

243

246

249

252

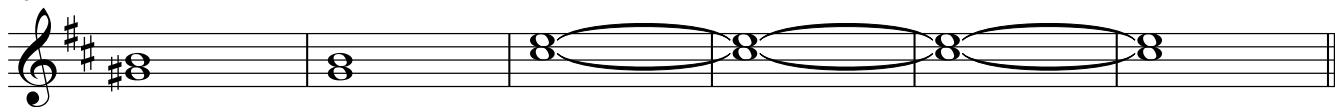

Мұрат

Bassoon 1.2

Мұрат Жұмашұлы Төлемеғамбетовке арнапты. Қыдырбек

♩=90

5

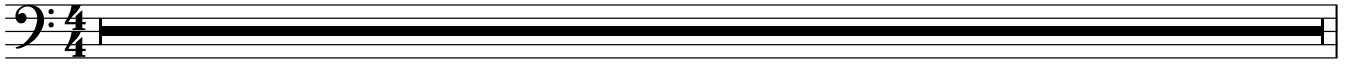

6

4

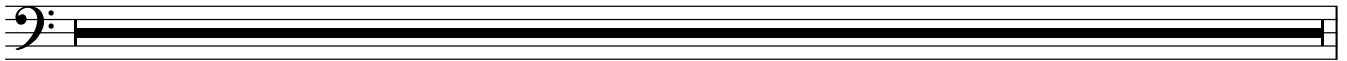

10

3

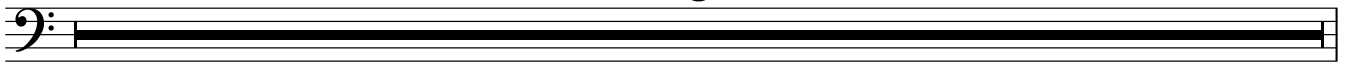

13

3

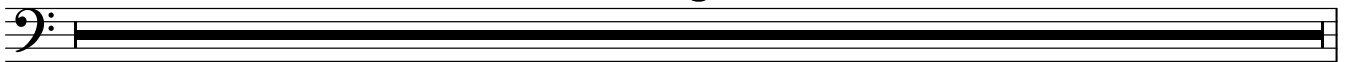

16

Presto

20

24

27

7

37

f

41

45

51

57

12 rit. 2

72 *Meno mosso*

25 *Allegro*

p

101

108

114

mf

118

122

7

f

133

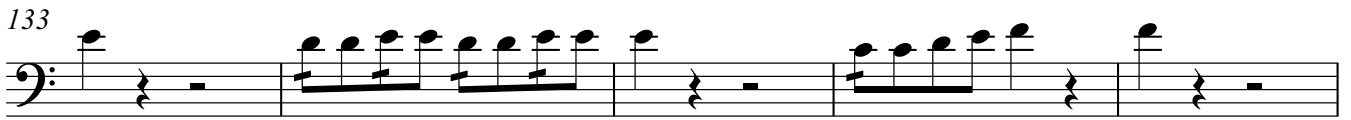

138

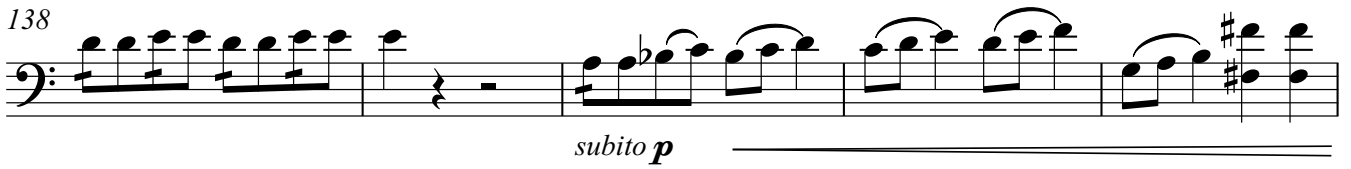

subito p

143

ff

subito p

150

poco cresc.

154

158

162

167

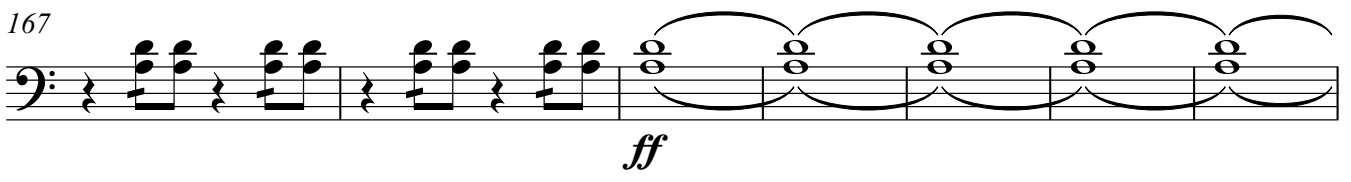

ff

174

f

14

191

195

200

205

208

211

214

217

220

223

226

229

232

234 $\text{♩} = 90$

238

243

246

249 *rit.*

252

Мұрат

Horn in F 1.2

Мұрат Жұмашұлы Төлемеғамбетовке арнапты. Қыдырбек

♩=90

2

f

6

10

13

16 **Presto**

f

2

23

29

35 A2

f

40

43

4

Horn in F 1.2

50

56

61

72

Meno mosso

78

84

91

97

A 160mpo

127

13

145

5

a2

155

2

Horn in F 1.2

161

2

3

3

3

3

3

3

167

3

3

3

3

3

3

3

3

3

ff

172

3

3

8

f

179

185

191

195

3

Horn in F 1.2

201

f

208

214

221

227

234

$\text{♩} = 90$

2

238

241

243

246

249

rit.

Horn in F 1.2

252

Мұрат

Horn in F 3.4

Мұрат Жұмашұлы Төлемеғамбетовке арнапты. Қыдырбек

♩=90

2

6

10

13

16 *Presto* 2 *f*

23

29

35 A2 *f*

40

43 4

Horn in F 3.4

50

56

61

72 **Meno mosso**

mf

78

84

f

91

97 **A 160mpo**

26

p

127

13

mp

145 *mf*

5

ff

p

a2

3

3

3

3

2

155

mf

3

3

3

2

f

3

3

3

3

Horn in F 3.4

161

2

3

3

3

3

3

3

3

167

3

3

3

3

3

3

3

3

3

3

3

ff

172

3

3

f

179

185

191

195

3

Horn in F 3.4

201 *f*

208

214

221

227

234 $\text{♩} = 90$

238

241

243

246

249 rit.

Horn in F 3.4

252

Trumpet in B \flat 1.2

Мұрат

Мұрат Жұмашұлы Төлемеғамбетов КБ. Қызылорда

♩=90

2 *f* 3

6 4

10

p 3 3 3

13

f 3 3 3 3 3 3 3

16

Presto

f 3 3 3 18 *f*

38

41

44

mf *ff*

Trumpet in B♭ 1.2

Trumpet in B♭ 1.2

48

55

60

63

66

68

72

Meno mosso

25

A 160 *mpo*

100

104

108

112

20

135

139

146

151

157

163

167

174

179

183

188

Trumpet in B♭ 1.2

249 rit.

3 3 3 3 3 3 3 3 3 3 3

252

||

Trumpet in B \flat 3

Мұрат

Мұрат Жұмашұлы Төлемеғамбетов КБ. Қызылорда

$\text{♩} = 90$

5

6

10

p 3 3 3

13

f 3 3 3 3 3 3 3

16

f Presto 26

45

mf *ff* *mf*

49

ff *mf*

58

f

61

64

Trumpet in B♭ 3

Trumpet in B♭ 3

67

70

rit. Meno mosso

♩=160

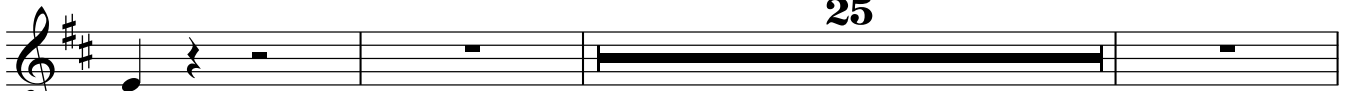

p

98

A tempo

p

103

107

112

20

f

135

139

4

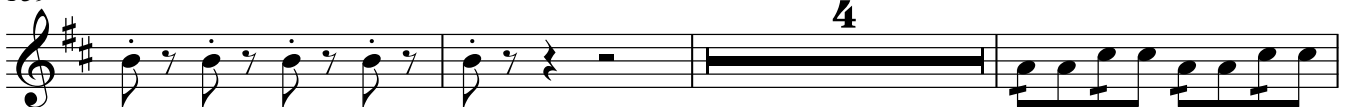

ff

146

151

2

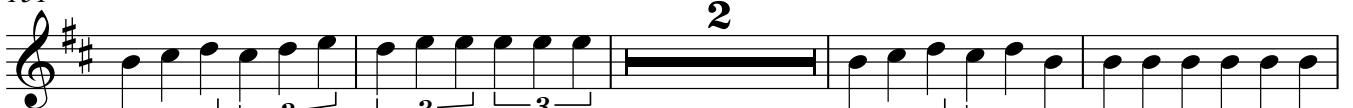

p

mf

157

2

f

Trumpet in B♭ 3

163

167

174

179

183

188

197

Trumpet in B \flat 3

204

211

218

224

229

234 $\text{♩} = 90$

238

243

246

249 rit.

252

Мұрат

Tenor Trombone 1.2

Мұрат Жұмашұлы Төлемеғамбетовке арнапты. Қыдырбек

♩=90

f

6

10

13

16 *Presto*

f

23

29

36 *f*

42

48

Tenor Trombone 1.2

197

203

209

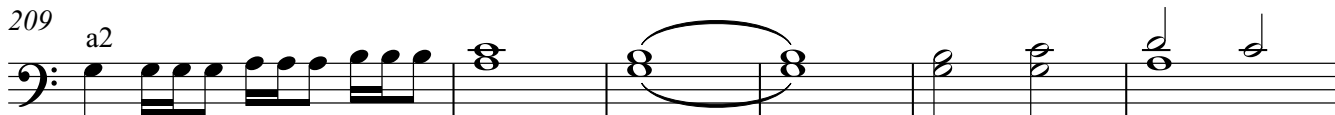

215

220

227

233

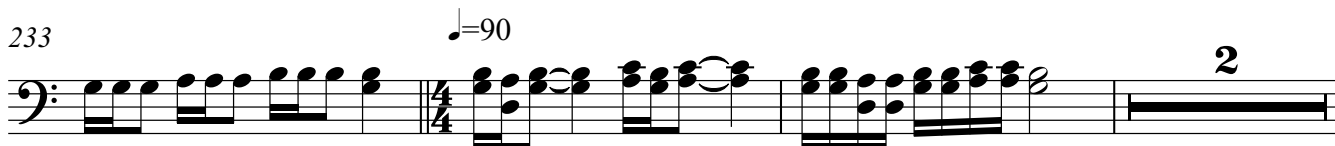

238

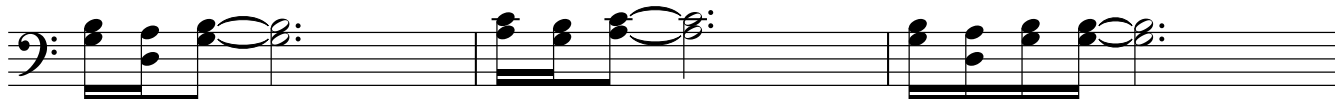

241

243

246

Tenor Trombone 1.2

249 rit.

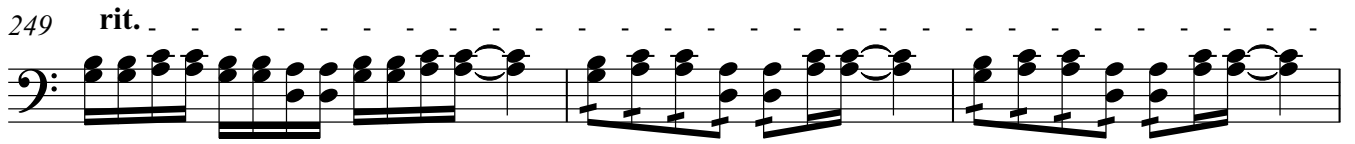

252

Мұрат

Trombone e Tuba

Мұрат Жұмашұлы Төлемеғамбетовке арнап
Б. Қыдырбек

♩=90

5

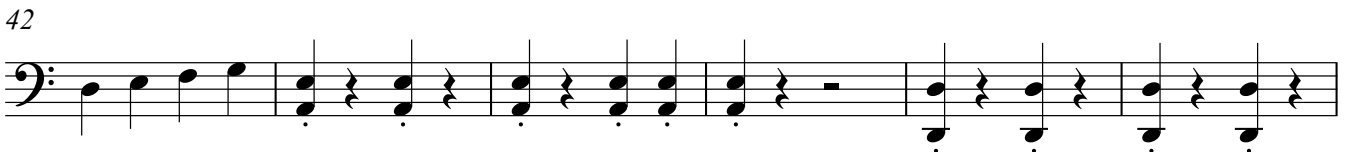
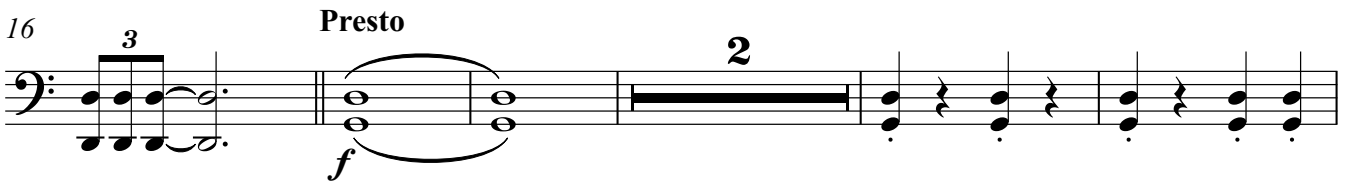
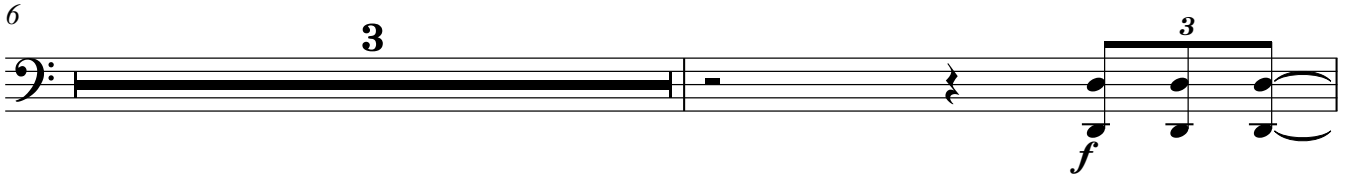
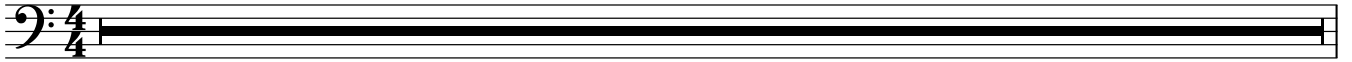

Trombone e Tuba

Trombone e Tuba

54

60

66

72 **Meno mosso**

Ad lib

25

14

a2

114

12

3

131

13

149

156

163

171

15

191

197

203

212

221

228

234 ♩=90

238

243

246

249 rit.

252

Timpani

Мұрат

Мұрат Жұмашұлы Төлемеғамбетов К.В. Қыңырбы

♩=90

6

f

10

13

16

f

22

7

34

f

41

48

18

69

rit. *Meno mosso* ♩=160

p

25

Timpani

98 A tempo

67

170

177

189

196

203

218

234 ♩=90

238

243

246

Timpani

249 rit.

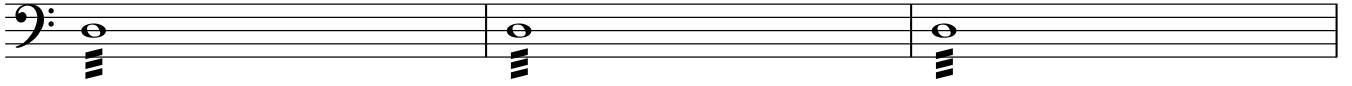

252 - - - - -

Мұрат

Мұрат Жұмашұлы Төлемеғамбетовке арналады

Snare Drum

Б.Қыдырбек

♩=90

5

6

4

10 Snare Drum

3

p

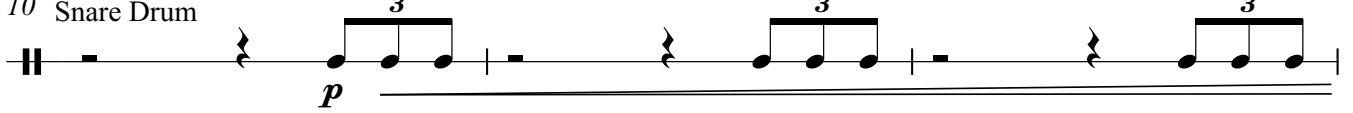

13

3

f

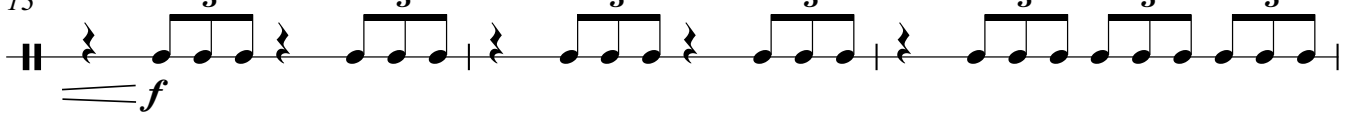

16

3

f

Presto

3

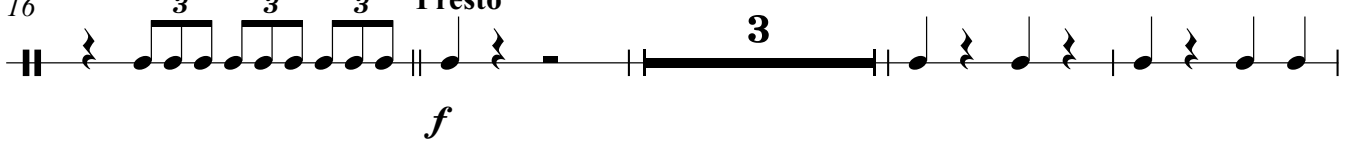

23

29

33

2

Tamburo.Triangle

Tamburo.Triangle, Snare Drum

Snare Drum

37 
f

41 

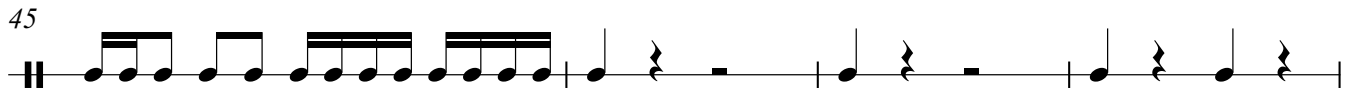
45 

49 
mf

52 

55 

58 

61 

64 

67 
rit.
To Tri.
p

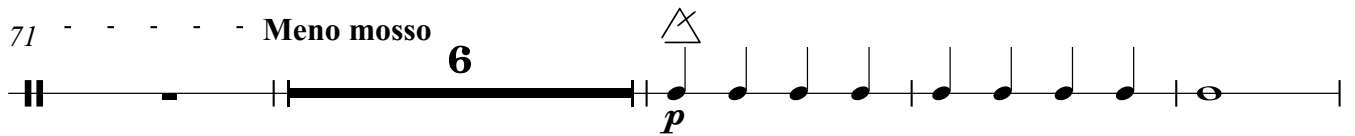
71 *Meno mosso* **6** 
p

Tamburo.Triangle, Snare Drum

♩=160

81 **7** **7**

Tamburo.Triangle, Snare Drum

166

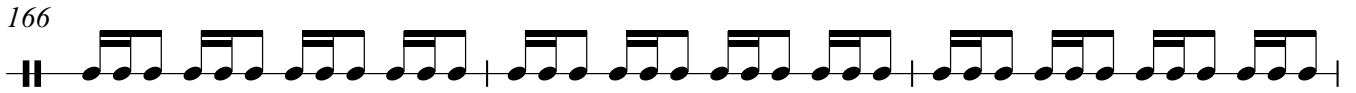

169

ff

172

175

f

180

185

191

195

199

203

219

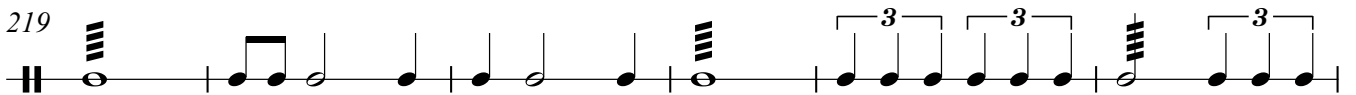

Tamburo.Triangle, Snare Drum

225

230

234 $\text{♩} = 90$

$\frac{4}{4}$ 4

238

5

243

246

249 rit.

252

Wood Block. Tamburino

Мұрат

Мұрат Жұмашұлы Төлемеғамбетовке арналады

Wood Block
Cymbals

Б.Қыдырбек

Percussion
Tambourine

♩=90

6 |-----5-----|

10 |-----4-----|

13 |-----3-----|

16 |-----3-----|

16 Wood Block **Presto**
|-----*f*-----|

20 |-----*f*-----|

24 |-----*f*-----|

28 |-----*f*-----7-----|

38 |-----*f*-----5-----|

48 Cymbals *f* |-----*f*-----8-----|

To Perc. Percussion

Cymbals *f* |-----11-----|

Wood Block.Tamburino, Wood Block, Cymbals, Percussion, Tambourine

70 *rit.* *p* *Meno mosso*

75 *♩=160* **19**

98 *A tempo* *p* Percussion To Perc. **9**

112 *pp*

116 *mf*

120

124

128 **26** *mf* **2**

159 *f* **5**

169 *ff* **2**

178

182

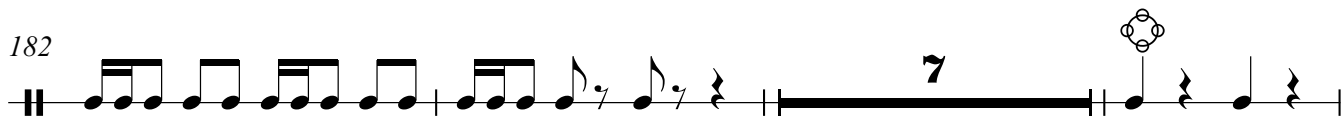

192

203

207

210

213

216

219

222

225

228

231

aburo

234

238

243

246

249

252

Мұрат

Violin I

Мұрат Жұмашұлы Төлемеғамбетовке арнап
Б. Қыдырбек

♩=90

5

6 4

10 3

13 3

16 **Presto** *f* simile

20

24

28

32

36 *f*

Violin I

Violin I

40

43

mf

46

simile

ff

50

53

56

59

64

70

rit. **Meno mosso**

p

mf

77

83

f

poco cresc.

Violin I

150

154

158

162

166

170

175

178

181

185

189

Violin I

246

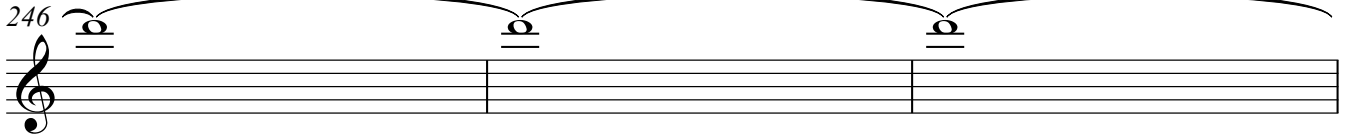

rit.

249

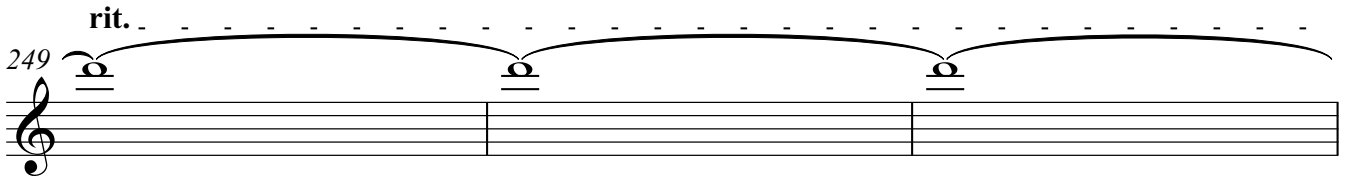

252

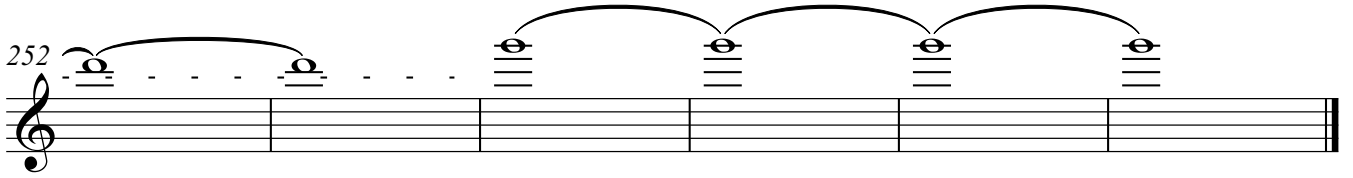

Мұрат

Violin II

Мұрат Жұмашұлы Төлемеғамбетовке арнап
Б. Қвдърбек

♩=90

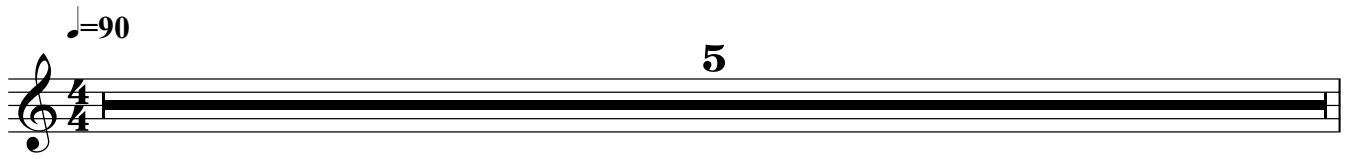

5

6

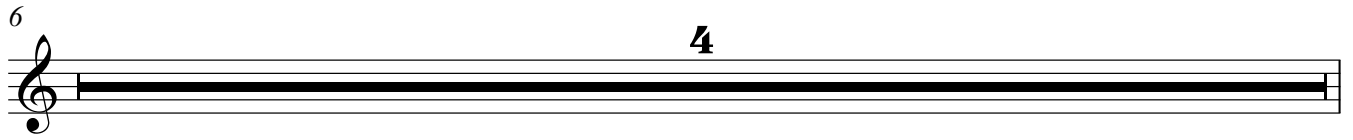

4

10

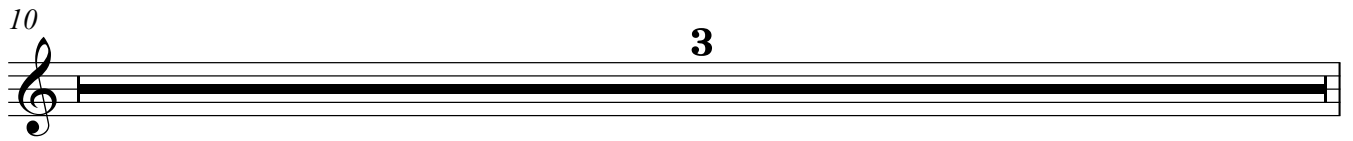

3

13

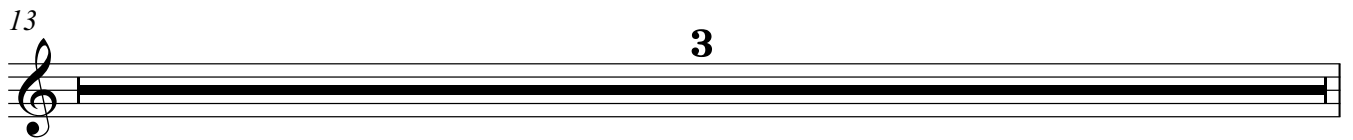

3

16 **Presto**

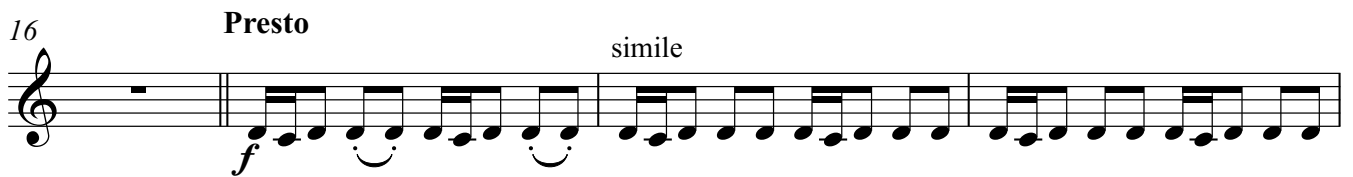

f simile

20

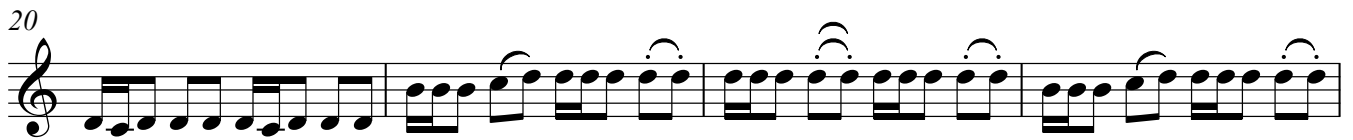

24

28

32

36

f

Violin II

Violin II

39

42

45

49

52

55

58

62

67

72

78

84 *f*

90

96 *A* *16* *mpo* *p*

116 *mf* *sim*

120

123 *p*

126 *f* *p*

130 *f*

134

138 *subito p*

142 *ff*

191

194

197

200

203

209

215

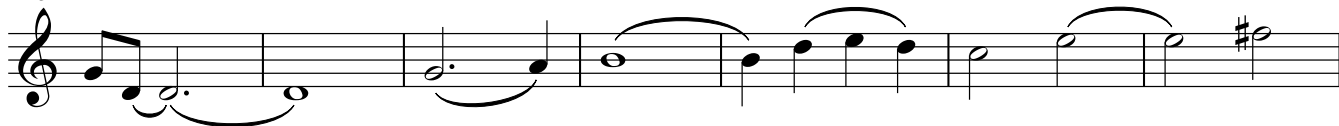

222

228

234

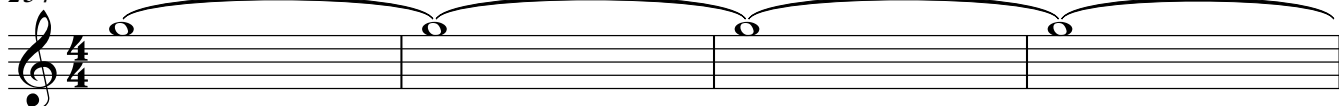

238

Violin II

243

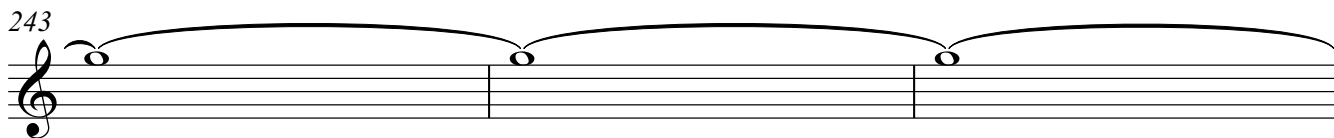

246

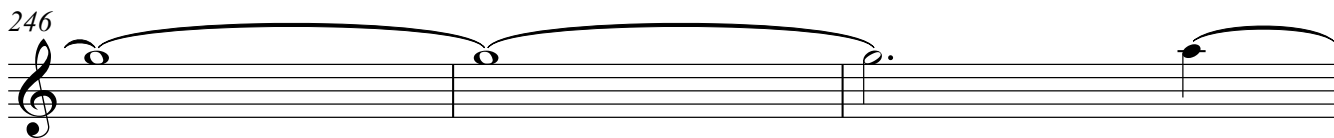

249 rit.

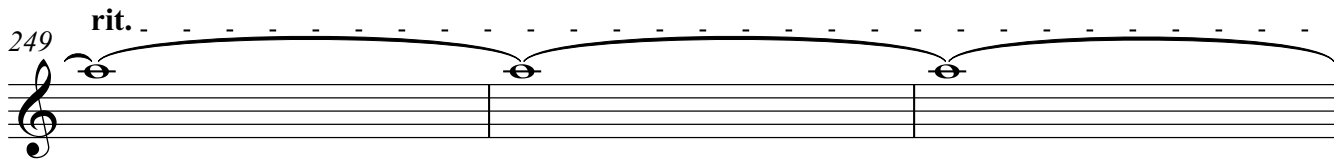

252

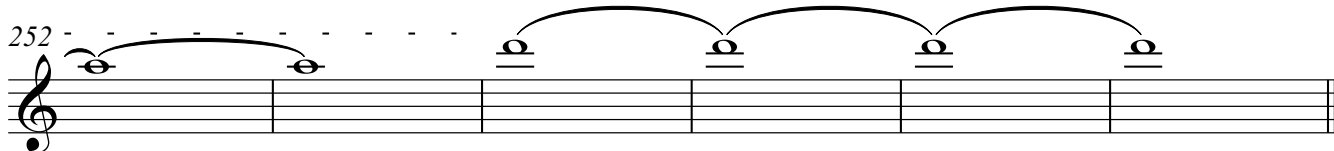

Мұрат

Viola

Мұрат Жұмашұлы Төлемеғамбетовке арнап
Б. Қыдырбек

$\text{♩} = 90$

5

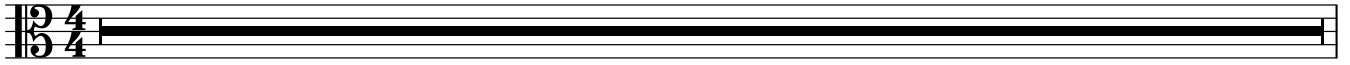

6

4

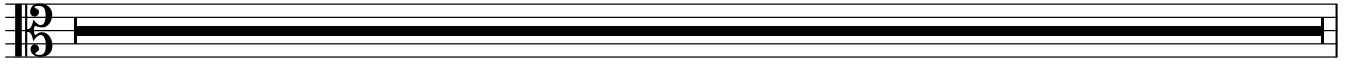

10

3

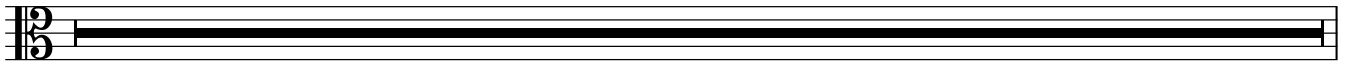

13

3

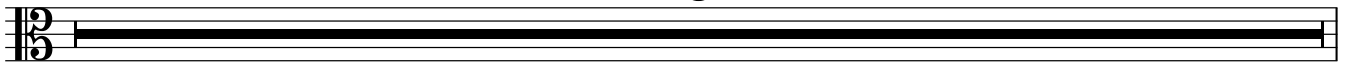

16

Presto

simile

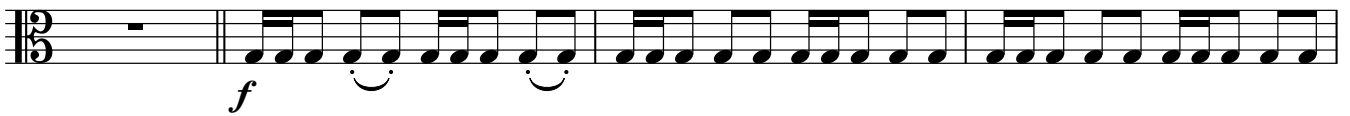

20

24

28

32

35

Viola

Viola

40

44

50

56

61

66

72 *div...* **Meno mosso**

78

84

90

96

Allegro

116

119

122

125

129

133

137

141

145

149

poco cresc.

153

157

161

165

169

174

178

182

186

190

195

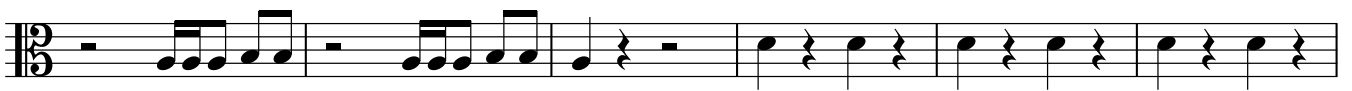

201

Viola

208

214

221

227

234

238

243

246

249

252

Мұрат

Violoncello

Мұрат Жұмашұлы Төлемеғамбетовке арнапты. Қыдырбек

♩=90

5

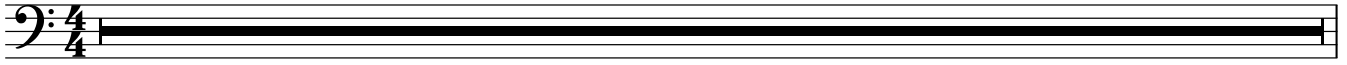

6

4

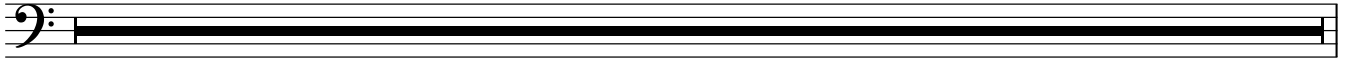

10

3

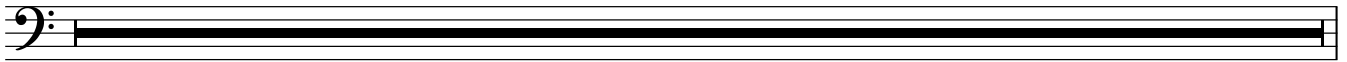

13

3

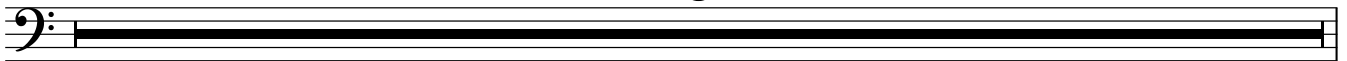

16

Presto

simile

20

25

31

38

44

Violoncello

Violoncello

50

56

62

67

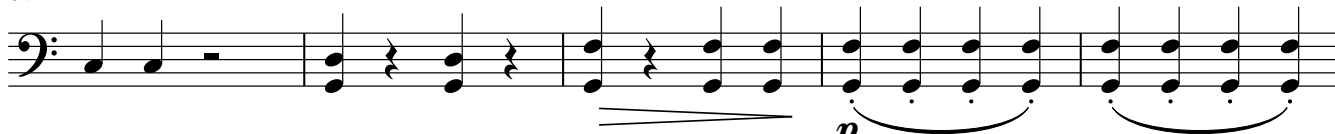

72 *div... Meno mosso*

78

84

90

96

Allegro

16

116

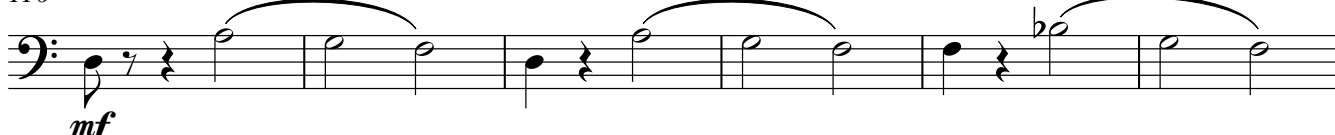

122

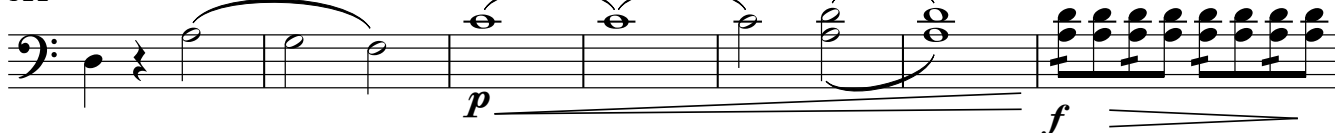

129

p *f*

134

subito p

141

ff

149

subito p *poco cresc.* *mf*

156

f

163

ff

171

f

176

181

187

194

200

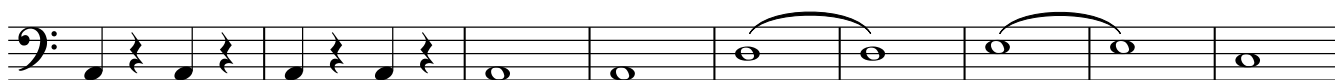

209

218

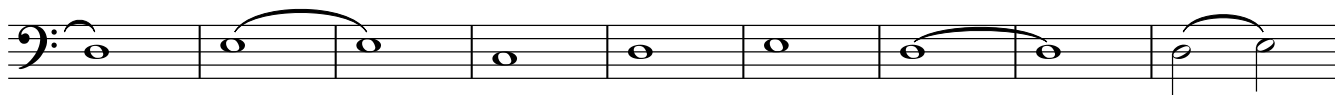

227

234 ♩=90

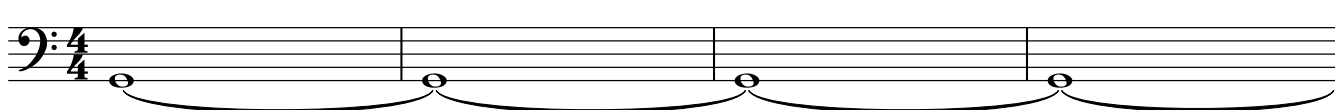

238

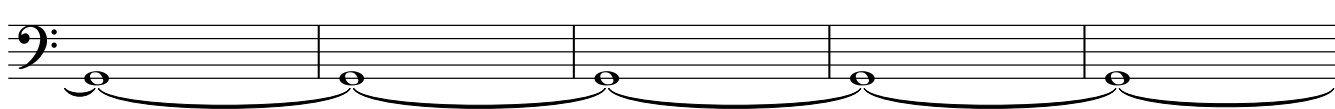

243

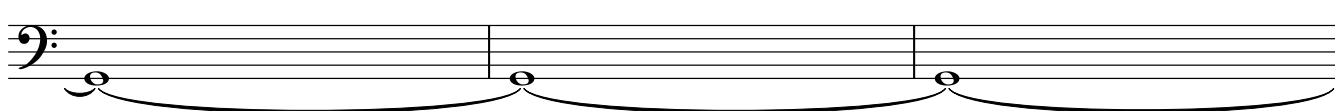

246

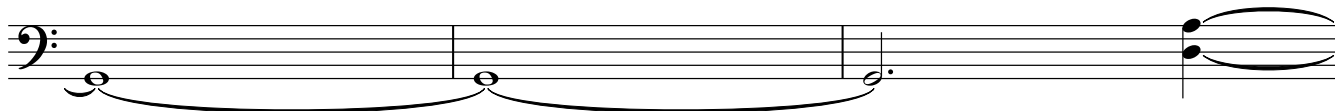

249 rit.

252

Мұрат

Contrabass

Мұрат Жұмашұлы Төлемеғамбетовке арнап
Б. Қыдырбек

♩=90

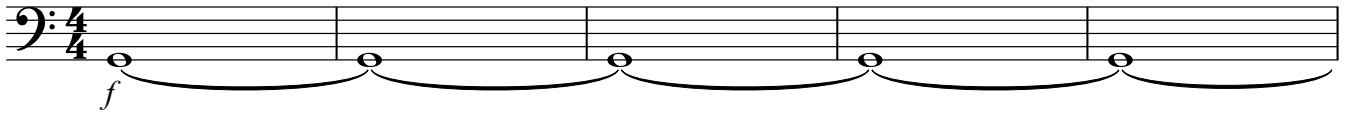

6

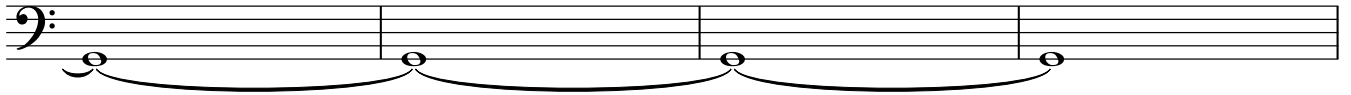

10

13

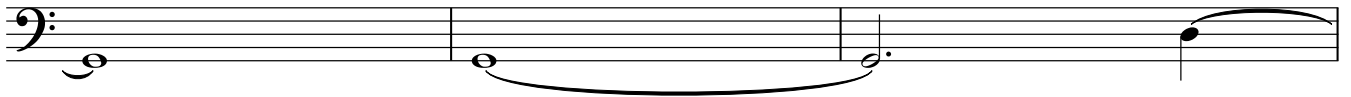

16

Presto

22

28

34

41

47

Contrabass

209

218

226

234 ♩=90

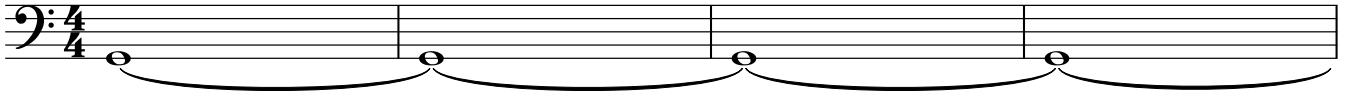

238

243

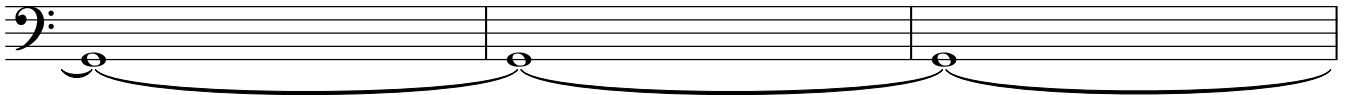

246

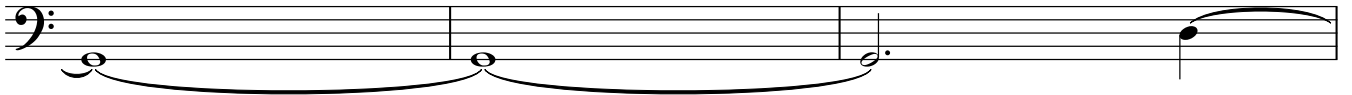

249 rit.

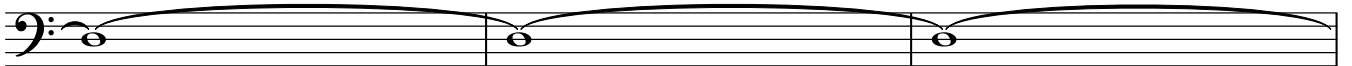

252

