

Piccolo

# I АКТ

## 1 көрiнiс

Adagio pesante

11 *tr* *ff*

16 3 5

29 12

45 Adagio cantabile 4 15

66 Allegro 34 Andante ♩ = 72 12

113 *Meno mos* *Allegretto* 11 34 4 *f* *tr*

164 *tr*

172

178 3 3 8

à2

194 2

Piccolo

196 **4** **3** *f* *à2*

207

214 *p* *f*

219 *tr*

225 *8va* *tr*

231 **6**

**Allegretto** ♩ = 112

239 *f* *à2*

242

245 *à2*

248 **7** *à2*

257

261 Piccolo 3

264

266 *sp* molto rit

270 *p* animato ♩ = 52

274 3

281 3

290 3

297

301 Moderato ♩ = 64 44

346 *Piccolo*

353

360 *a tempo*

Flute I,II

# I АКТ

## 1 көрініс

**Adagio pesante**

11 *tr* *ff*

16 3 *I* *p*

26 *à2*

32 *I* *p*

40 4

**Adagio cantabile**

51 6 *I* *mf* 3 3

60 3 3 4

66 **Allegro** 18

Flute I,II

84 I

84 I

89 p

89 p

94

94

99 Andante  $\text{♩} = 72$

99 Andante  $\text{♩} = 72$

102 mp

102 mp

104

104

106

106

107

107

109

109

111

111

113 Meno mosso

113 Meno mosso

119 *Flute I, II*

124 **Allegretto** **10** *p*

136

137

138

140

141

142

143 *à2* *sp* *mf*

145 *mf*

146

Flute I,II

147 *sp* *à2* 6 6

148 *mf* 6 6 6 6 6 6 6 6

150 *f* 6 6 6 6

151 6 6 6 6

152 6 6 6 6

153 6 6 6 6

154 6 6 6 6

155 6 6 6 6

156 6 6 6 6

Flute I,II

158 **4** *f* *tr*

167 *à2*

174

178 **3** *à2*

187

194 **2** **4**

202 **4** *f*

209 *à2*

214 *p*

218 *f* *tr*

225

Flute I,II

226 *8va* *tr* *tr*  $\frac{3}{4}$

231 **6**  $\frac{3}{4}$

*Allegretto* ♩ = 112

239 *f*

242

245 **3**

251

254

257 *à2*

261

264

266 *sp*

Flute I,II

molto rit

268

270

animato ♩ = 52

29

301

Moderato ♩ = 64

5

p

314

3

321

I

mf

327

crecs.

333

f

12

3 3

350

3 3 3 3

357

3 3

362

f

2

Oboe I,II

# I АКТ

## 1 көрініс

Adagio pesante

11 *tr* *ff*

16 *à2* *3*

24 *à2* *3*

32 *12*

47

51 Adagio cantabile *8* *p*

65 Allegro *2* *mf* *I*

73 *2*

81 *mp* *7* *8*

100 **Andante**

$\text{♩} = 72$

145 *mf*

147 *sp* *mf*

149 *f*

151

153

155

162 *f* *trw*

168 *f* *à2*

174

178 *mf* 8

192 *f* 2 4

Oboe I,II

202 *f* *à2*

209 *à2* *p*

216 *f* *tr~*

223 *tr~*

230 *tr~* **4** *I* *mp*

Allegretto ♩ = 112

239 *f* *à2*

242 *à2* **2**

246

249

253 *à2*

257 *à2*

261

265

*sp*

267

*molto rit*

270

*animato* ♩ = 52

18

I

291

6

301

*f*

I

318

325

*cresc.*

332

17

353

*f*

I

Clarinet in B $\flat$  I,II

# I АКТ

## 1 көрiнiс

Adagio pesante

11

*tr*

8 8

*ff*

7/4 4/4 4/4 3/4

16

3

*à2*

3/4 4/4 4/4 4/4

24

*à2*

4

*à2*

4/4 4/4 4/4 4/4 4/4

32

13

4/4 7/4 4/4 4/4

47

4/4 4/4 4/4 4/4

51

Adagio cantabile

3

*mf* I 3

4/4 4/4 4/4 4/4

57

3

7

4/4 4/4 4/4 4/4 3/4

Allegro

Clarinet in Bb I,II

66 *p*

73

80

87

94

Andante

$\frac{3}{4} = 72$

100 *mf* *mp*

106

Meno mosso

*cresc.*

113 *pp*

119

122

Allegretto

9

124 *p*

Clarinet in B $\flat$  I,II

136

137

139

141

143

144

146

148

150

152

154

*mf*

*sp*

*mf*

*f*

*à2*

*à4*

Clarinet in Bb I,II

156 **6** **6** **6** **6** **16**

174 **4** **3** **3** *à2*

186

194 **2** **4**

202 *f* *à2*

209 *p*

216 *f* *tr* *tr*

223 *tr*

230 *tr* **4** *Allegretto* ♩ = 112

239 *f*

243 *à2*

Clarinet in B $\flat$  I,II

248

251

254

257

262

265

267

molto rit

270

animato ♩ = 52

13

I

286

301

Moderato ♩ =

Clarinet in B $\flat$  I,II

302 *I*  
*mf*

309 *f* **12**

326 *p* **2** *mp* *f* **2**

334 **16**

353 **10** **2** *f*

Bassoon I

# I АКТ

## 1 көрініс

*ff* Adagio pesante

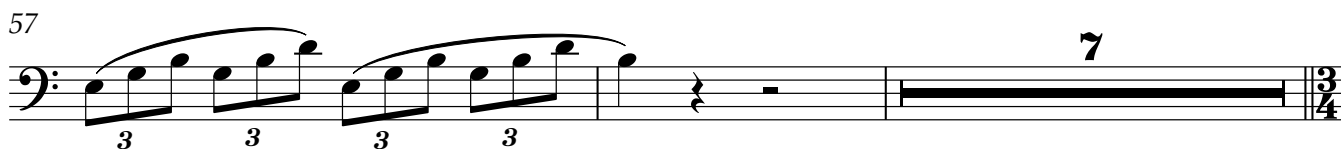
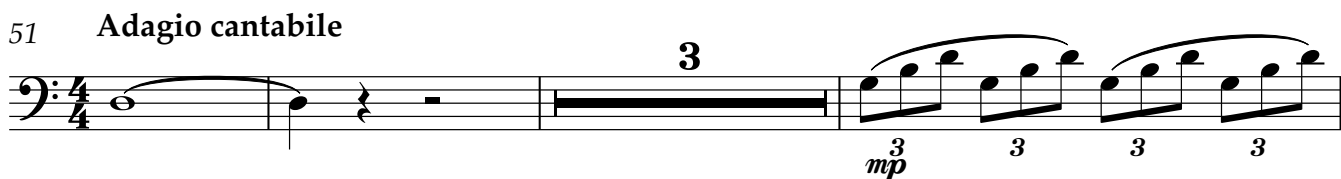
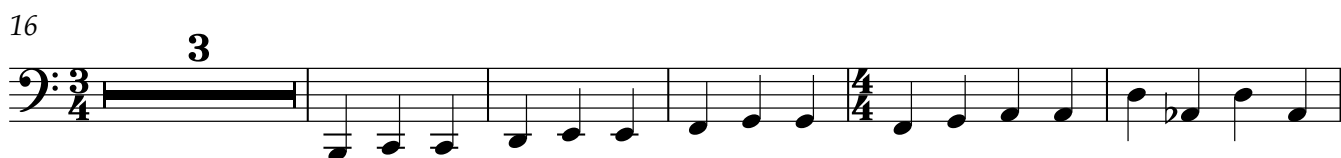

Allegro

Bassoon I

Andante

66

34

101

♩ = 72

*mp*

110

Meno mosso

2

*p*

118

124 Allegretto

*mp*

130

*f*

135

*mp*

*f*

*mp*

139

*f*

143

*sp*

145

*mf*

*sp*

*mf*

149

*f*

Bassoon I

153

174

191

197

202

213

223

Allegretto ♩ = 112

231

241

246

253

257

262

266

270

291

301

347

357

362

Contrabassoon = Bas.II

# I АКТ

## 1 көрiнiс

Adagio pesante

*ff*

6

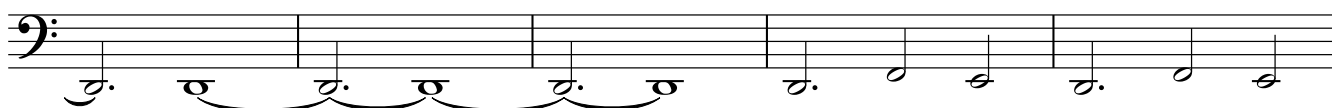

11

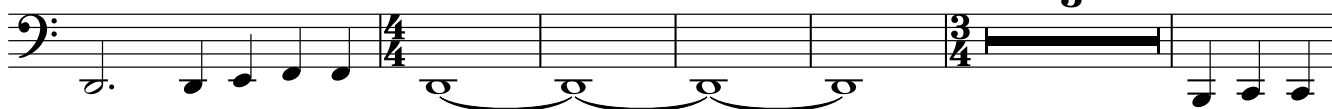

20

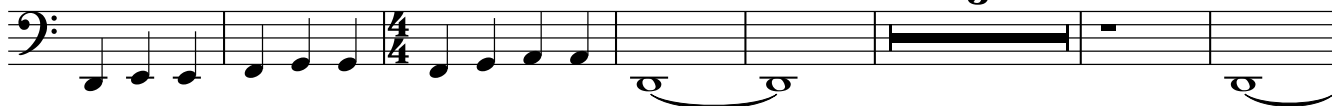

30

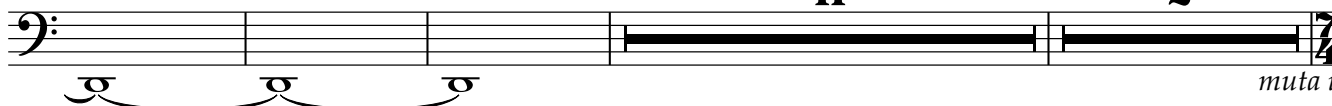

*muta in Bassoon*

46

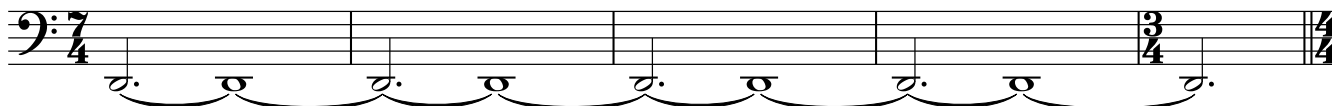

51

Adagio cantabile

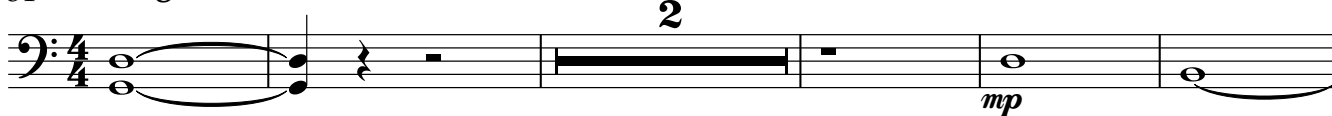

58

Allegro

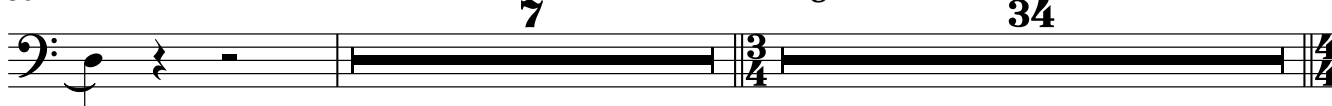

100 **Andante** ♩ = 72  
mp

106

113 **Meno mosso**  
p

121 **Allegretto**  
mp

128

133  
f mp f

137  
mp

142  
f sp

144  
mf

147  
sp mf

149

6 6 6 6 *f*

153

16

174

4 8 2 *f*

191

2 *f*

197

2/4

202

4

212

4

223

3/4

231

5 *mp* 2 *muta in c-bassoon*

Allegretto ♩ = 112

239

243

249

255

260

265

270

animato ♩ = 52

301

Moderato ♩ = 64

Horn in F I,II

# I АКТ

## 1 көрiнiс

*Adagio pesante*

1 *ff*

6 **2** *à2*

11

17 *à2*

24 **4**

32 **13**

47

51 *Adagio cantabile* **13**

66 *Allegro* **34** *Andante* ♩ = 72 **11** **3**

113 *Meno mosso* **6**

Horn in F I,II

120 *I* **3 3 3 3 3 3 3 3**

124 **Allegretto** **11** *I* **2**  
*mp*

140 *I* *mf* *I* **3** *à2*

148 *à2* *f*

154 **15** *f*

174 **3** **3**

186 *I* *marcato* *I* **3/4**

194 **2** *f* **4**

202 *à2* **3** *à2* **4** *p*

216 *p*

224 **3/4**

Horn in F I,II

231 **2** **I** **3**  
Allegretto ♩ = 112 *mp*

239 *f*

242

247

254

258

263 **2** *sp*

molto rit

270 **animato** ♩ = 52 **29**

301 **Moderato** ♩ = 64 **32** *mf*

337

341 **2**

Horn in F I,II

346

352

357

Horn in F III,IV

# I АКТ

## 1 көрiнiс

*Adagio pesante*

6 **2** *à2*

11

17 *à2*

24 **4**

32 **13**

47

51 *Adagio cantabile* **13**

66 *Allegro* **34** *Andante* ♩ = 72 **11**

113 *Meno mosso* **8**

Horn in F III,IV

122

124 Allegretto

140

152

158

178

194

202

220

226

Allegretto ♩ = 112

231

Horn in F III,IV

241

246

253

257

262

267

301

337

343

350

354

4

Horn in F III,IV

364

Trumpet in B $\flat$  I,II

# I АКТ

## 1 көрініс

*ff* Adagio pesante

5

à2

9

3

17

24

4

32

13

47

51

Adagio cantabile

13

66

Allegro

34

Andante

$\text{♩} = 72$

3

*mf*

106

3

Trumpet in B♭ I,II  
Meno mosso

112 *f* *à2* 9 *f* *à2*

124 *Allegretto* 12 *p*

140 *mf* *à2* 3

148 *f* *à2* 3 *f*

154 5

163 *mf* 3 4 *mf*

174

178 *sf* 3 3 2 *f* *I marcato*

189 *f* 3 6 *f*

202 4

213 *f* 3 3 3

Trumpet in B♭ I,II

226 **5**

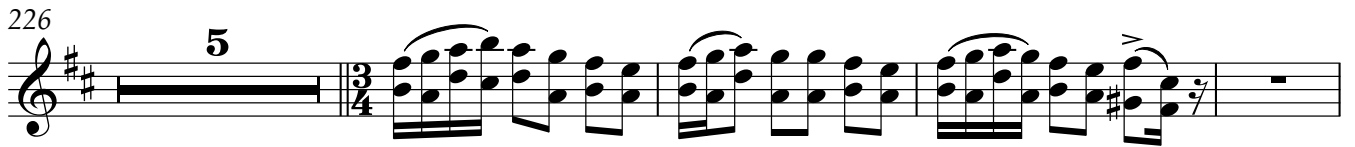

Allegretto ♩ = 112

235 **1** **2** **à2**

*mp* *f*

241 **à2** **I**

245

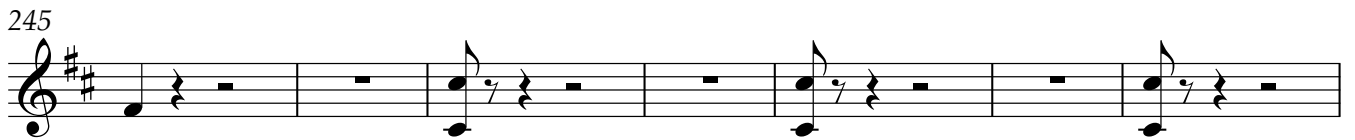

252 **à2**

257 **à2** *frull.*

262 **7** **29**

*molto rit.* *animato* ♩ = 52

301 **Moderato** ♩ = 64 **42** **11**

*mp*

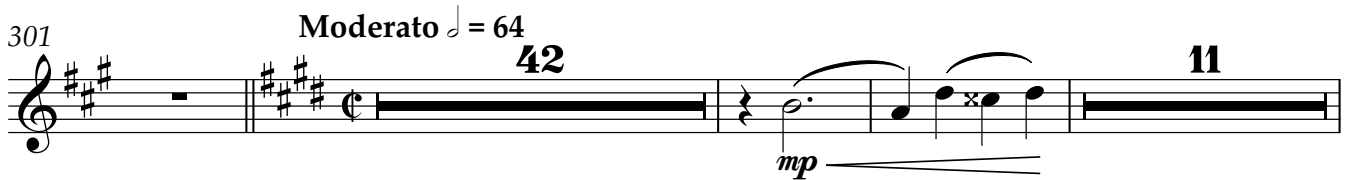

357 **f** **3** **3** **3** **3**

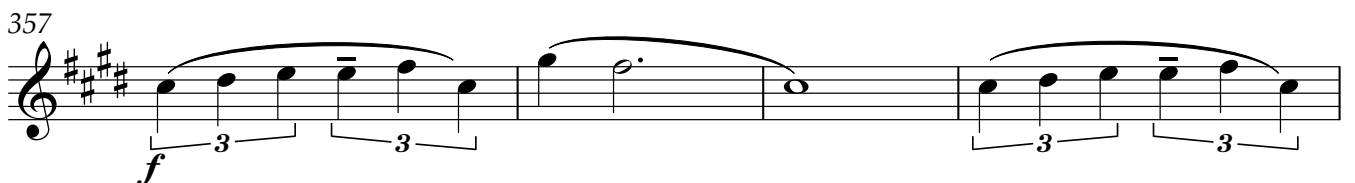

361 **3**

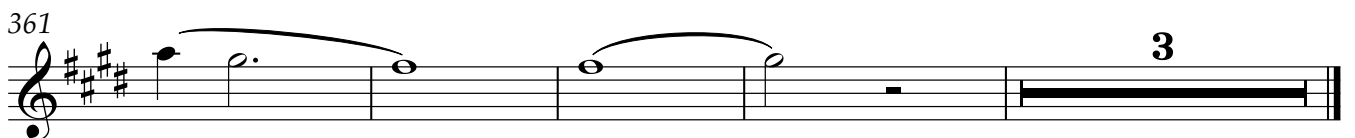

Trumpet in B $\flat$  III

# I АКТ

## 1 көрініс

*ff* Adagio pesante

5

9 **3**

17

24 **4**

32 **13**

47

51 Adagio cantabile **13**

66 Allegro **34** Andante ♩ = 72 **12**

113 Meno mosso **10**

Trumpet in B $\flat$  III  
Allegretto

123 *f* 12

139 *mf*

146

153 *f*

158 10 5

174 4 16 6 *f*

202 4

214 3 3 3 5 *f*

231 5 *f* Allegretto ♩ = 112

239 *f*

244 2

Trumpet in B♭ III

252

258

molto rit

270

animato ♩ = 52

29

301

Moderato ♩ = 64

42

11

mp

357

361

3

Trombone I,II

# I АКТ

## 1 көрініс

*ff* Adagio pesante

4

7

11

17

23

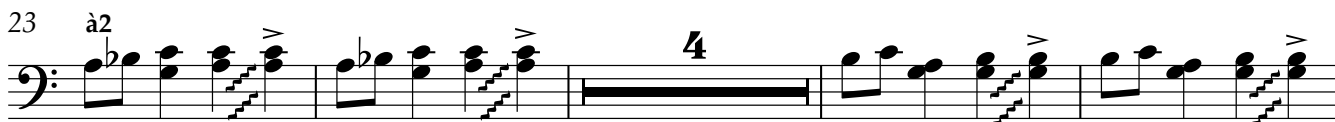

31

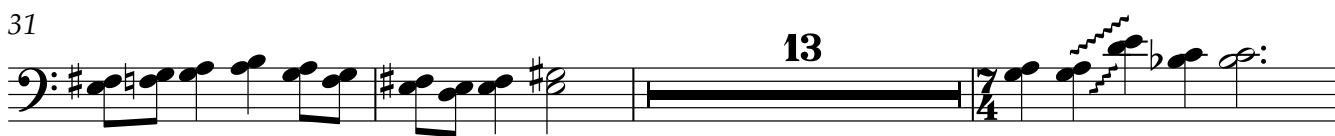

47

51 Adagio cantabile

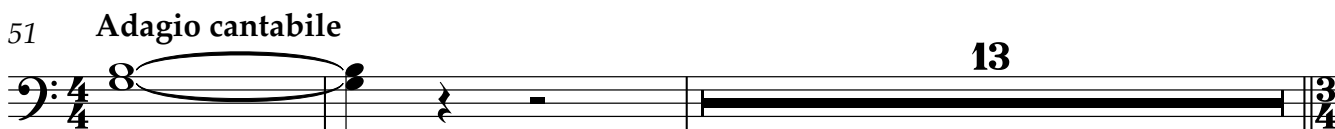

66 Allegro

Andante ♩ = 72

Trombone I,II

112 *Meno mosso* **8** *à2*

124 *Allegretto* **11** *f* *I* *> p*

139 *I* *à2* **2** *mf*

146 *à2* **8**

152 **8** *f*

158 **16** **4** **6** *I* *f*

185 **8** **6** *f*

202 *I* *à2.*

212 **3**

222

230 **5**

Allegretto ♩ = 112

Trombone I,II

239

à2

à2

*f*

243

249

255

à2

à2

259

7

*molto rit*

270

animato ♩ = 52

29

301

Moderato ♩ = 64

42

*mp*

*f*

348

358

*f*

*sp*

# I АКТ

Trombone III, Tuba

## 1 көрініс

*ff* Adagio pesante

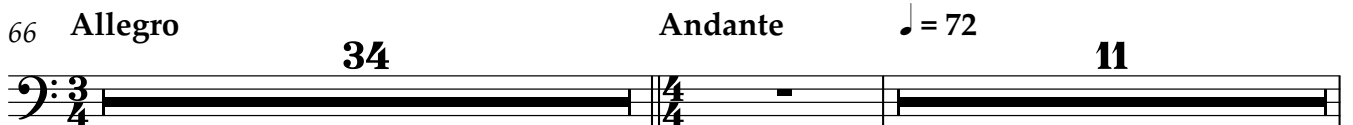
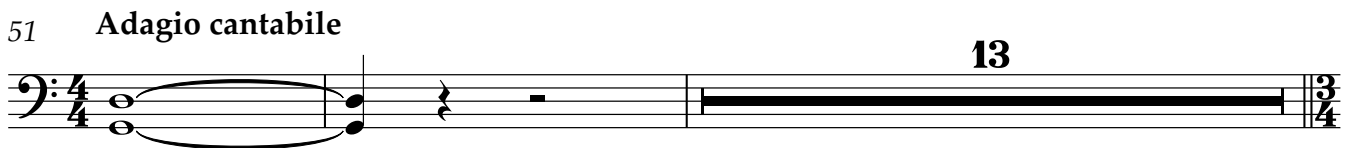
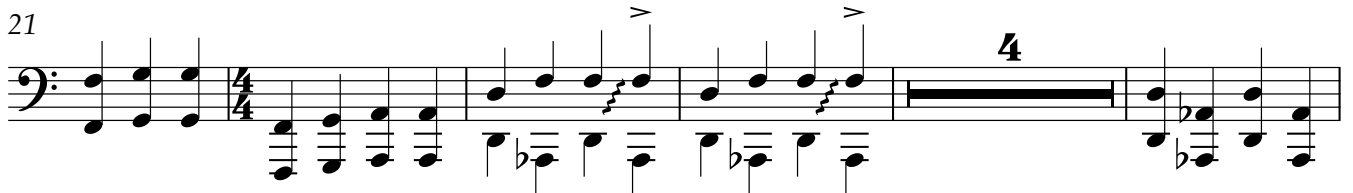
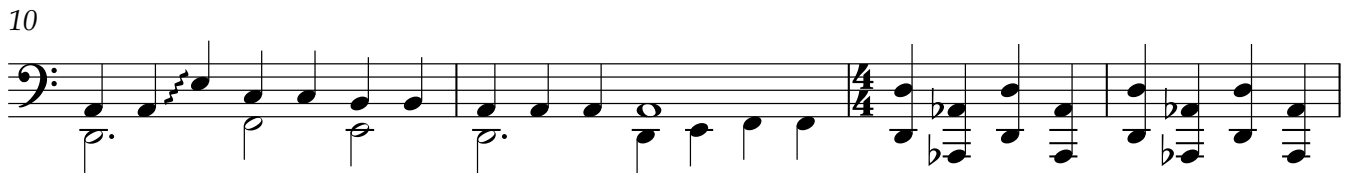

66 Allegro

Andante

♩ = 72

34

11

Allegretto ♩ = 112 Trombone III, Tuba

234

5

*f*

244

251

257

262

molto rit. animato ♩ = 52

7 29

301

Moderato ♩ = 64

66

Timpani

# I АКТ

## 1 көрініс

Adagio pesante

TACET

16

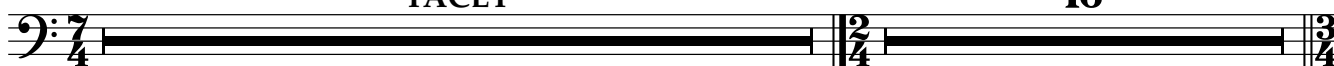

174

4

16

8

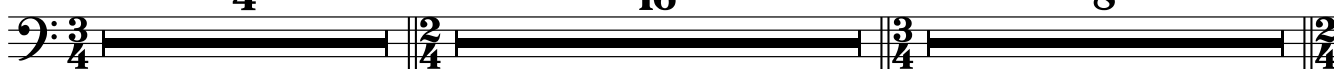

202

29

8

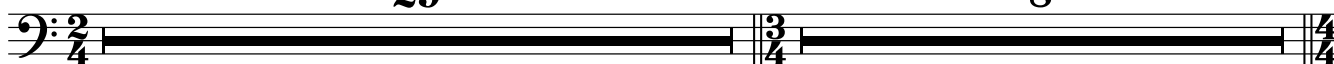

Allegretto ♩ = 112

239

13

256

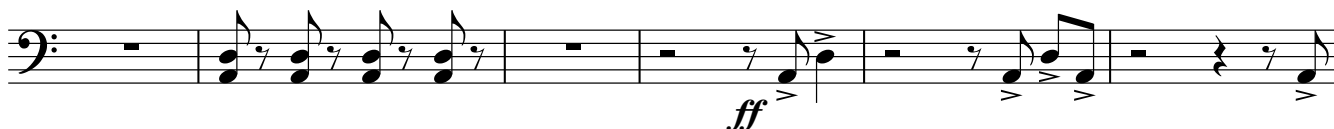

262

4

molto rit

270

animato ♩ = 52

29

301

Moderato ♩ = 64

66

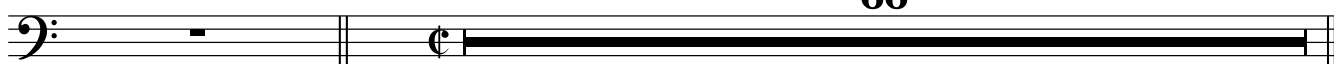

Snare Drum

# I АКТ

## 1 көрініс

*Adagio pesante*

TACET

7/4 | 16 | 2/4 | 3/4

174

4 | 16 | 3/4 | 8 | 2/4

202

2/4 | 29 | 3/4 | 8 | 4/4

*Allegretto* ♩ = 112

239

4/4 *f*

244

11

*f*

258

263

6

*molto rit.*

*animato* ♩ = 52

29

301

*Moderato* ♩ = 64

66

Triangle

I АКТ  
1 көрініс

Adagio pesante

TACET

7/4 | 16 | 2/4 | 3/4

174

3/4 | 4 | 2/4 | 16 | 3/4 | 8 | 2/4

202

2/4 | 29 | 3/4 | 8 | 4/4

Allegretto ♩ = 112

239

4/4 *f*

244

3 *f*

252

*f*

257

10

molto rit

270

animato ♩ = 52

29

## Triangle

301 **Moderato** ♩ = 64 **32** **5**

341 **5** **7**

355 **9** **3**

Bass Drum

# I АКТ

## 1 көрініс

*ff* Adagio pesante

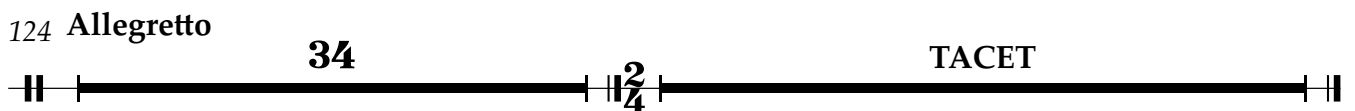
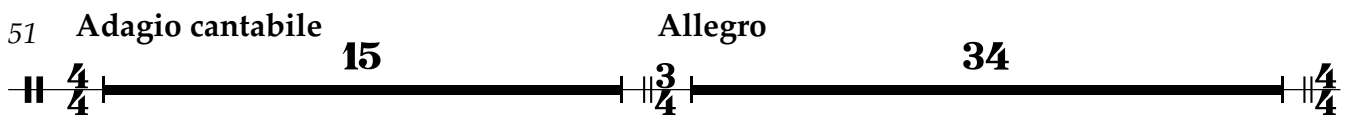
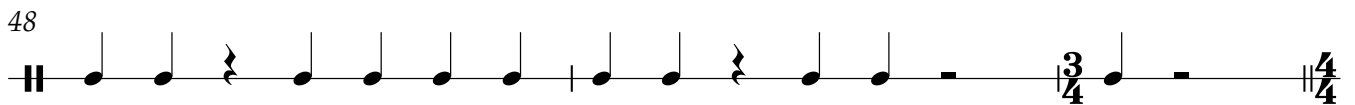
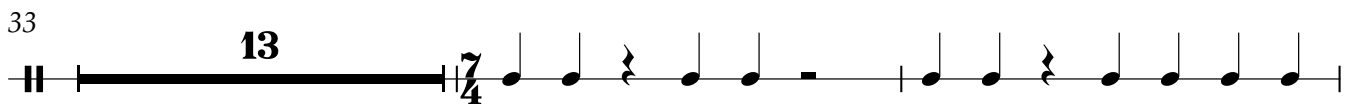
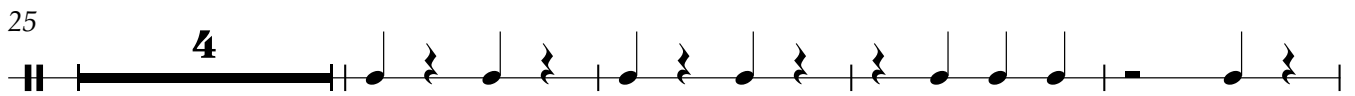
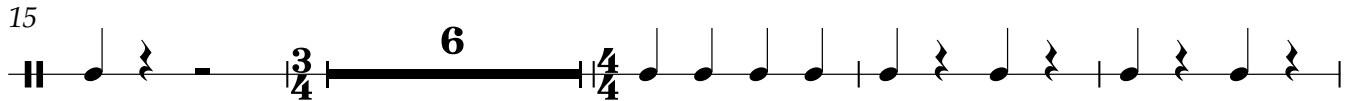
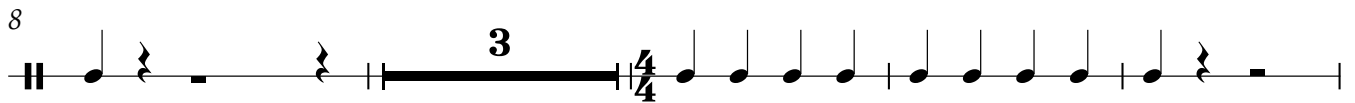
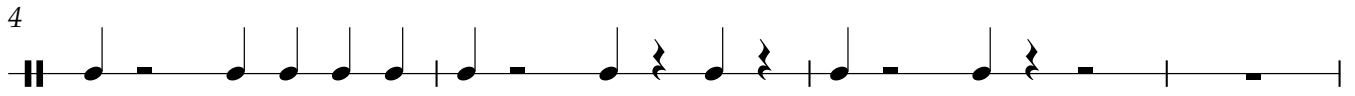
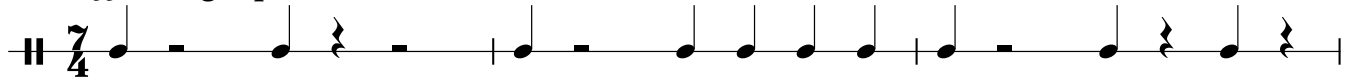

Cymbals

# I АКТ

## 1 көрініс

*Adagio pesante* **11** *ff*

16 **3**

25 **4** **13**

46

49 *Adagio cantabile* **15**

66 *Allegro* **34** *Andante* ♩ = 72 **12**

113 *Meno mosso* **11** *Allegretto* **34** **2** TACET

# I АКТ

## 1 көрініс

7 *fff* Adagio pesante 10 4 3 6

22 24 4 3 4

51 Adagio cantabile 15 Allegro 34 4

100 Andante ♩ = 72 12 11 Meno mosso 4

124 Allegretto 34 16 3 4

174 4 16 3 8 2 4

202 29 8 4 4

239 Allegretto ♩ = 112 30 molto rit. animal

271 **30** Moderato  $\text{♩} = 64$  **43** *p*

346 *mf* **16** *p*  $\text{≡}$  *f* **3**

Bongos

I АКТ  
1 көрініс

Adagio pesante  
TACET

7/4 7 2 2 f

169

3 3/4 2/4

178

2/4 16 3/4 3 solo ff solo ff 2/4

202

2/4 9

215

12 3/4

231

3/4 6 4/4

Allegretto ♩ = 112

239

30 molto rit. animato

271

29 Moderato

302

**66**

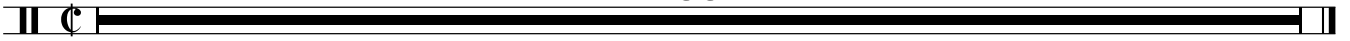

Tambourine

I АКТ  
1 көрініс

Adagio pesante

TACET

16

7/4 2/4 3/4

174 4 2/4 6 sf 7 3/4

194 3/4

201 2/4 ff 3

211 f

Allegretto ♩ = 112

219 12 3/4 8 4/4 f

241

245 8

255 *f*

261 *f*

265 *molto rit.* 2

270 *animato* ♩ = 52 3 *p*

278

283 3

290

295

301 *Moderato* ♩ = 64 66

Wood Block

# I АКТ

## 1 көрініс

Adagio pesante

TACET

7/4 | 16 | 2/4 | 16 | 3/4

174

3/4 | 4 | 2/4 | 16 | 3/4 | 8 | 2/4

202

2/4 | 29 | 3/4 | 8 | 4/4

Allegretto ♩ = 112

239

4/4 | 4 | 25

molto rit.

270

animato ♩ = 52

12

legno

*p*

286

289

293

Wood Block

297

299

301

Moderato ♩ = 64

66

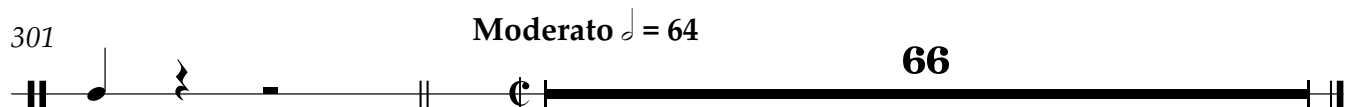

Glockenspiel

I АКТ  
1 көрініс

Adagio pesante

TACET 16

174 4 16 8

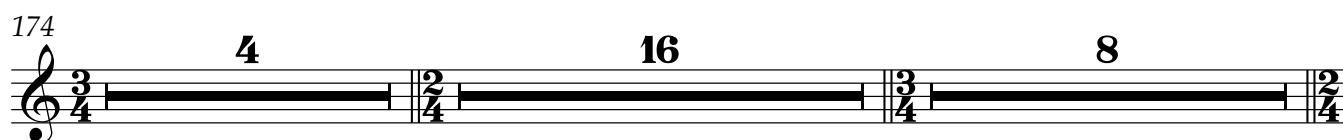

202 29 8

239 Allegretto ♩ = 112 molto rit. animato

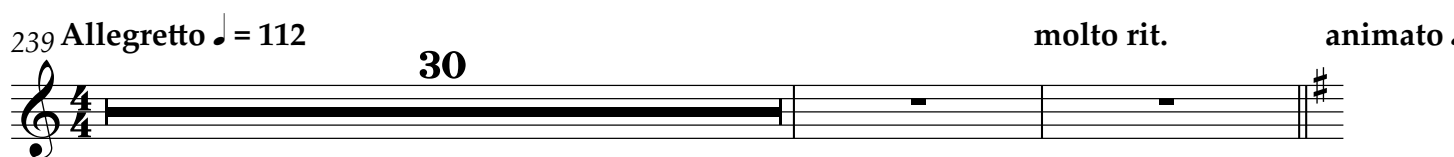

271

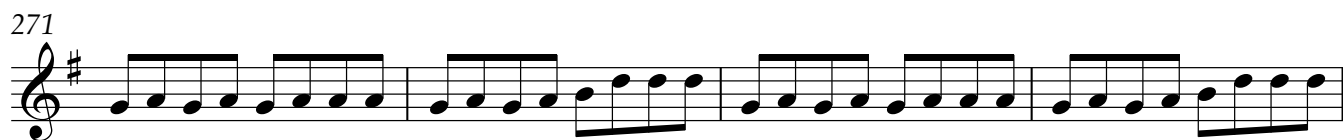

275 2 3

283

287

291

295

298

301

315

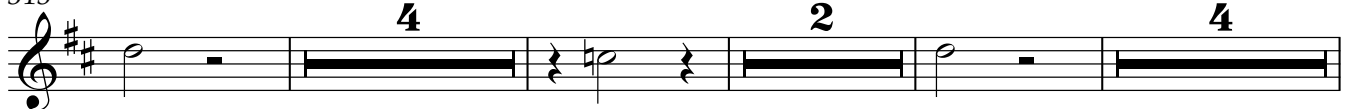

328

343

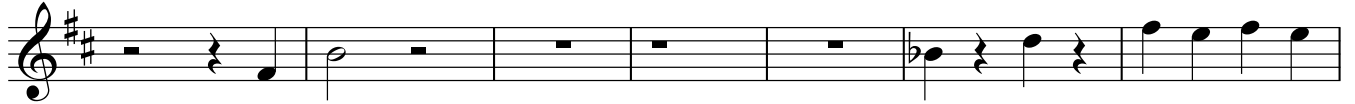

350

354

8 3

Xylophone

# I АКТ

## 1 көрініс

Adagio pesante

TACET

16

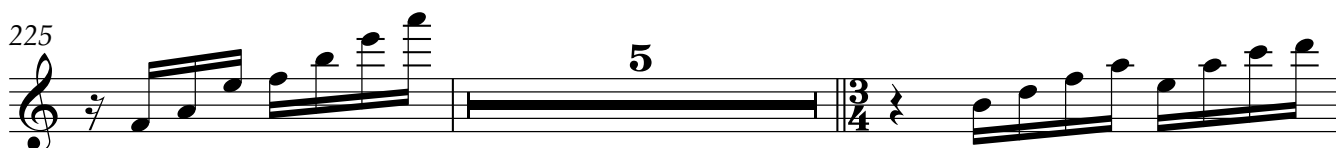
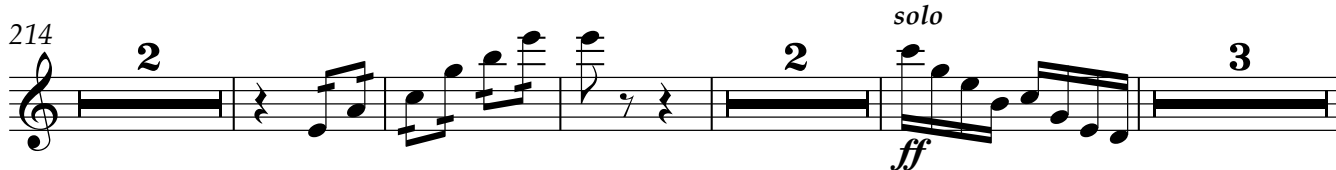
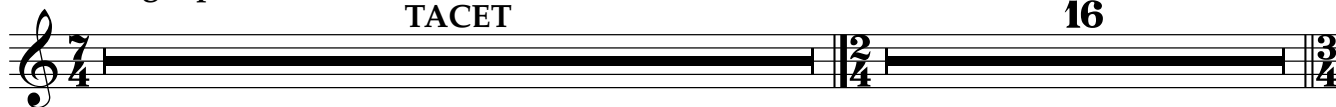

**Allegretto** ♩ = 112

239

243

250

253

257

**molto rit**

270

**animato** ♩ = 52

301

**Moderato** ♩ = 64

Vibraphone

# I АКТ

## 1 көрініс

Adagio pesante

11 4 6 24

46

Adagio cantabile

4

56

4

66

Allegro

34

Andante

101

♩ = 72

108

Meno mosso

2

11

124

Allegretto

34

16

174

4

16

8

202 **29** **8**

*Allegretto* ♩ = 112

239 **30** *molto rit.* *animato*

271 **3**

280 **4**

290 **5**

299 *Moderato* ♩ = 64 **66**

Harp

# I АКТ

## 1 көрініс

Adagio pesante

11 4 6

22 24 4

Adagio cantabile

Allegro

51 15 2 3 3

*mp*

71 3 3 3 3

77 3 3 3

83 3 3 3 3

89

94

100 *Andante* ♩ = 72 *Meno mosso*

118

124 *Allegretto*

158 **16** **4** **16**

194 **8** **29**

Allegretto ♩ = 112

231 **8** **30**

molto rit

270 **animato** ♩ = 52

274

278

282

286

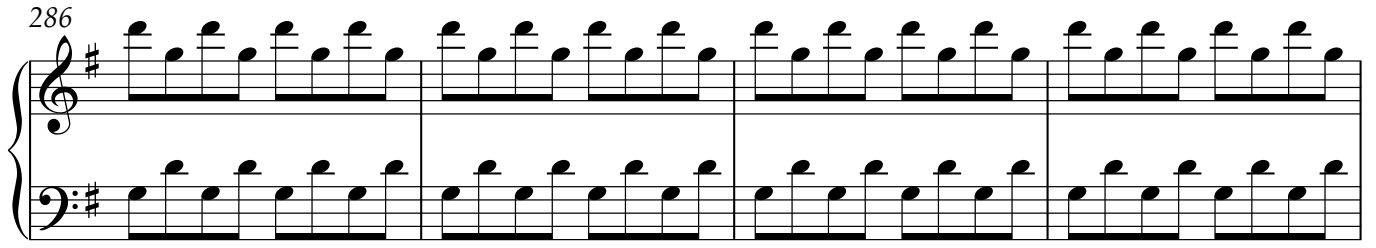

290

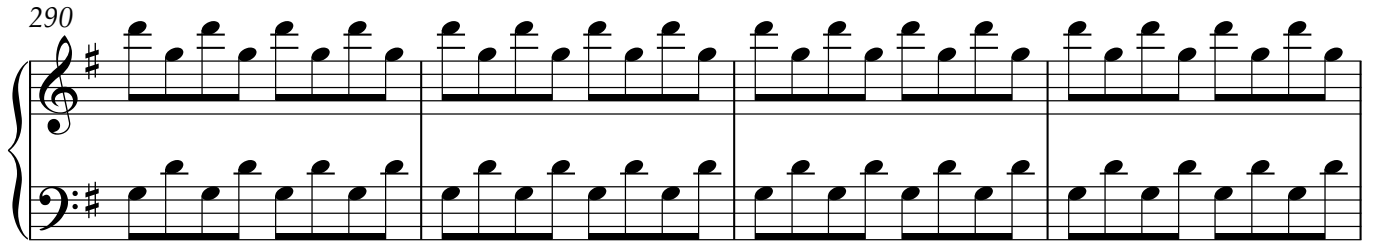

294

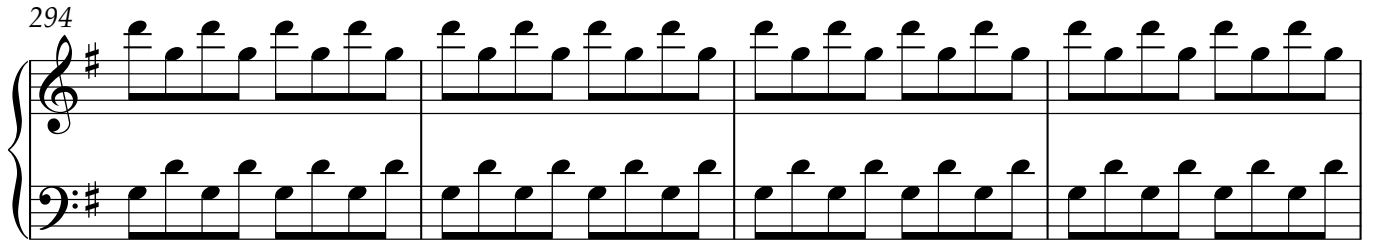

298

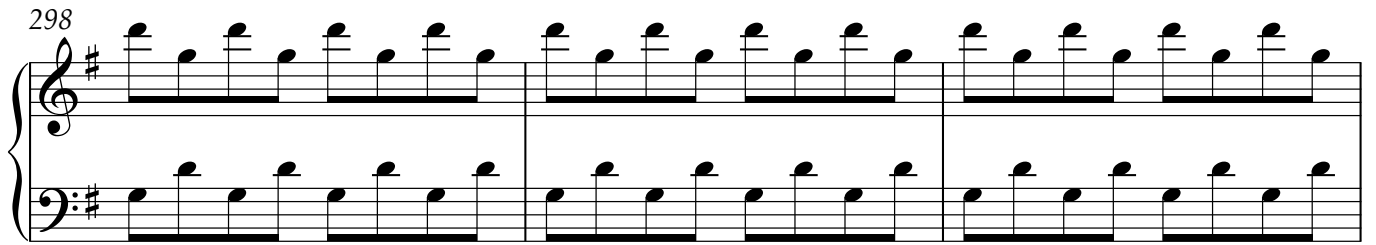

301

Moderato  $\text{♩} = 64$

30

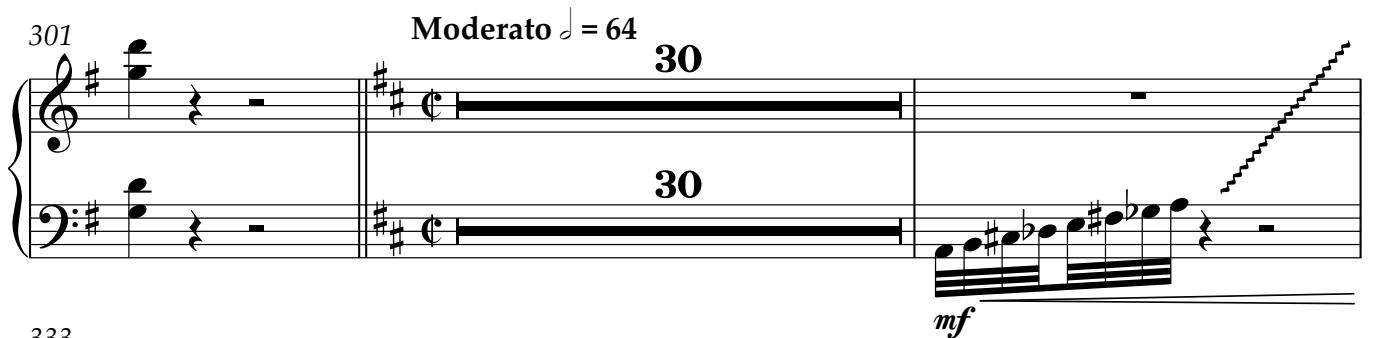

333

*f*

33

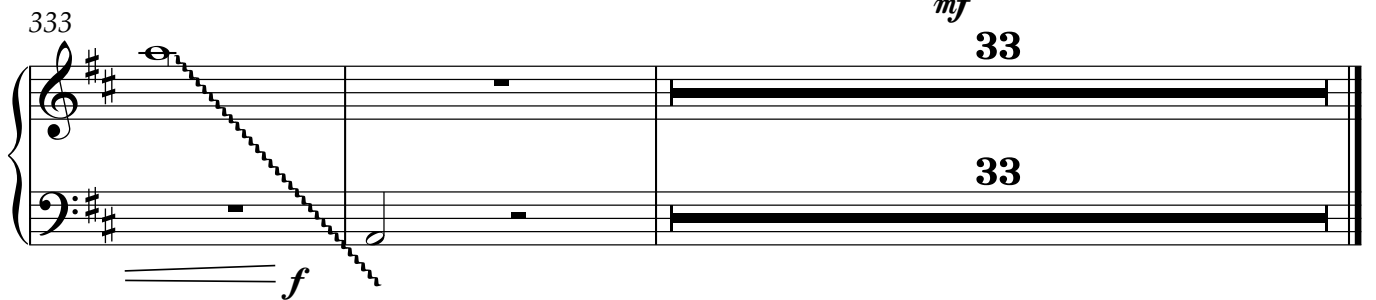

# І АКТ

Celesta

## 1 көрініс

*Adagio pesante*

11 4 6 3

26

4 4

35

40

45

4 4

51

*Adagio cantabile*

*Allegro*

15 34

100

*Andante*

$\text{♩} = 72$

12

*Meno mosso*

11

12 11

2

Celesta

124 Allegretto

34

TACET

34

TACET

# I АКТ

## 1 көрініс

*Adagio pesante*

46 *Adagio cantabile*

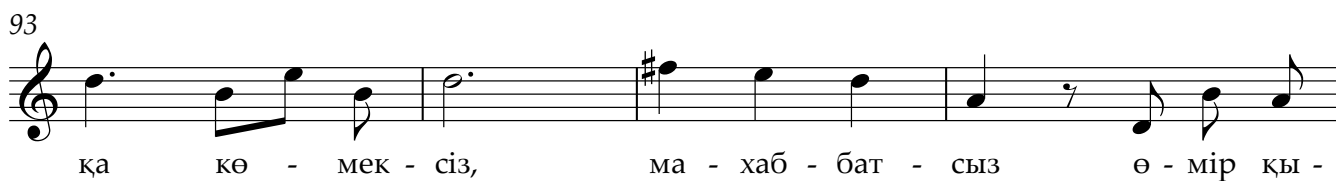

100 *Andante* ♩ = 72

Қал-қа-ман, — аң-ғал-сын-ау аң-қыл-да - ған.

105

Кел-ген жоқ — бір-жо-ла-та Ма-мыр са - ған. Қос-пай-ды тағ-дыр біз-ді,

109

а-йып ет - пе, тү-се-ді ер-тең құ-да бі-реу ма - ған..

113

*Meno mosso*

Ал-ды-ңа ке-шу сұ-рап ке-ліп тұр-мын, бол-сам да көз-ге ті-рі

117

ө - ліп тұр - мын, Қал-қа-ман, қош-та - су - ым о - сы са - ған,

120

жа - ным - ды тә-нім-д(і)е-мес бе-ріп тұр - мын!

124 *Allegretto*

жа-қын-нан қыз ал - ған жоқ То-бық-ты ө - зір,

128

"өл-ті-рем" деп жүр-ме се біз-ді қа зір. Тұр-ғам жоқ ө-зім-д(і)а-яп, —

132

— сен(і) а-йй-мын, сен сау бол-саң бо-лар ем — мен-ақ нә - зір!

158 **16** **4** **16**

194 **8** **29**

*Allegretto* ♩ = 112

231 **8** **30**

*molto rit*

270 *animato* ♩ = 52 **3**

Жоқ бол-са ма-хаб-бат-та, ма-хаб-бат-та

278

бір сүй-ге - нің. ой-ла-шы, ке-ре-гі не, ке-ре-гі не бұл дүн-ие -

284

нің? ал-дан-дыр-дым сөз-бе-нен күр, "тә-уе-кел" деп тез жыл-дам жүр.

290

Бо - лар деп \_\_\_\_\_ за-ман қан-дай, да - йын-дап ем, Қал-қа-ман,

295

боз жор-ға ат бел-деу-де бай - лау - лы \_\_\_\_\_ тұр.

301 *Moderato* ♩ = 64 **66**

# I АКТ

## 1 көрініс

*Adagio pesante*

46 *Adagio cantabile*

Ма-мыр жан, бір жа-уап-сыз кет(е) ал

май мын, жү-рек-ті лау-лап жан-ған бас(а) ал-май мын.

Ей Ма-мыр, а - дам-д(ы)Ал-ла жа-ра-тып - ты, е - ке-уі-нен

көп жан-ды та-ра-тып - ты, бі - ре-уін ер, бі-ре-уін ә - йел е -

тіп, е - ке-уі-нен көп жан-ды та-ра-тып - ты. Қыл-ма-ған құ

дай не-ге а - дам-ды нақ, ба - ла-ла-рын ө - зі-нен та-ра-тып ақ..

Хай(а) а-на-ны жа-ра-ту-дың мақ-са-ты не, ос(ы) а-ра-сын бі-лу-ге V.S.

98 **Andante** ♩ = 72

а-қы-лым шақ. Ма-мыр-жан, та-уып айт-тың

104 ұқ-тым жа - йын. Сөйт-се де та-ғы ай-тар сө-зім да - йын.

108 Жа-рым жоқ ма-хаб-бат-та, жәр-дем-шім\_ жоқ. Қай-те-йің, ө-ле-йін

111 **Meno mosso**  
**11**  
бе, кім-г(е)ай-та - йын?

124 **Allegretto**  
Ма - мыр - ау, ме-ні сүй-сең кет-пе жат - қа, құ-дай-ға

128 һақ, сө-зім шын ша - ри - ғат-қа, ер-кі-мен бой-жет-кен\_қыз ер-ге ти ер,

133 о-қы-ғам бә-рін о-ның ша-ми-хат та! Ма-мыр-жан! ай-тып тұр-сың

138 әл-де-не - ні, ша - ри - ғат қо-са-д(ы)е-кен не-ме - ре - ні. Қай-ғы ой-лап

144 жа-ман ы-рым ай-та бер\_ ме, а-лаң-сыз сүй-ген бол - саң а-нық ме -

150 -ні, Ма - мыр жан!

158 **16** **4** **16**

194 **8** **29**

*Allegretto* ♩ = 112

231 **8** **30**

*molto rit*

270 *animato* ♩ = 52 **3**

Жоқ бол - са ма-хаб-бат - та, ма-хаб-бат

278

та бір сүй-ге нің. ой-ла - шы, ке-ре-гі не, ке-ре-гі не бұл дүн-ие -

284 **4**

нің? Бо - лар деп \_\_\_\_\_ за-ман қан-дай \_\_\_\_\_

293

да - йын-дап ем, Ма-мыр-жан, боз жор-ға ат бел-деу-де бай-лау - лы \_\_\_\_\_

298 *Moderato*

тұр.

302 **66**

# I АКТ

## 1 көрініс

Violin I

*ff* Adagio pesante

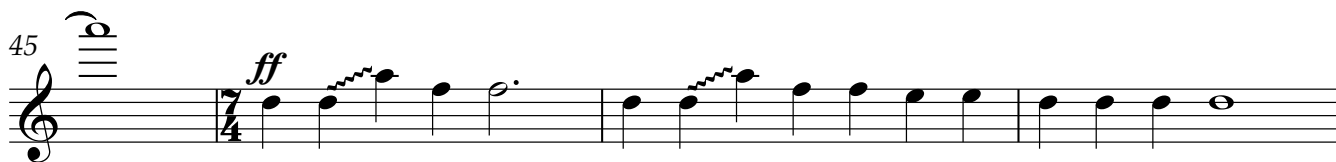
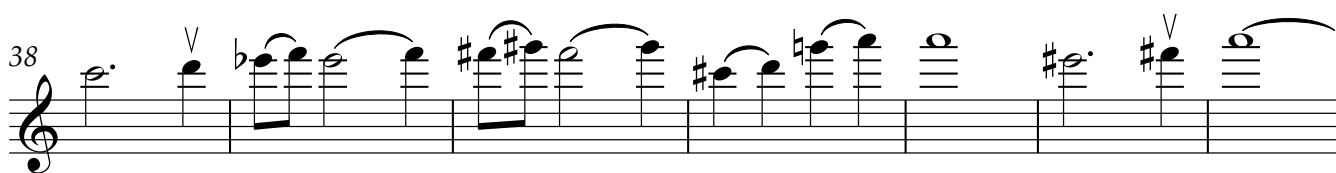
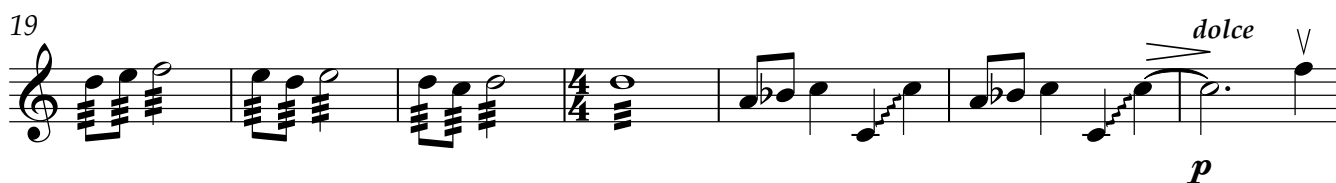
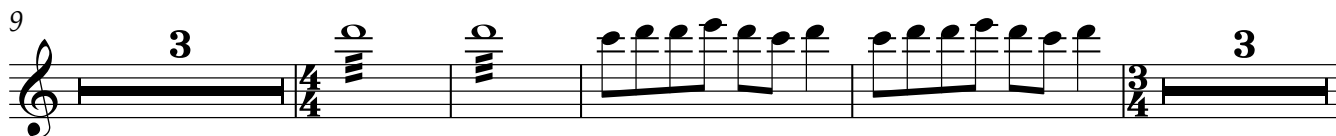

Violin I

58

63

66

*mf* **Allegro** **16** *pizz.*

88

94

100

**Andante** *arco*  $\text{♩} = 72$  *mp*

107

113

**Meno mosso**

118

121

*div. 3*

124

**Allegretto** *unis.* *p*

Violin I

126

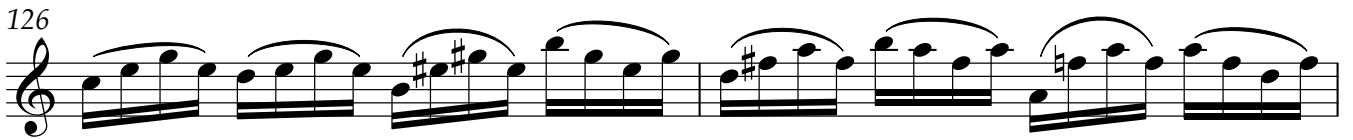

128

130

132

135

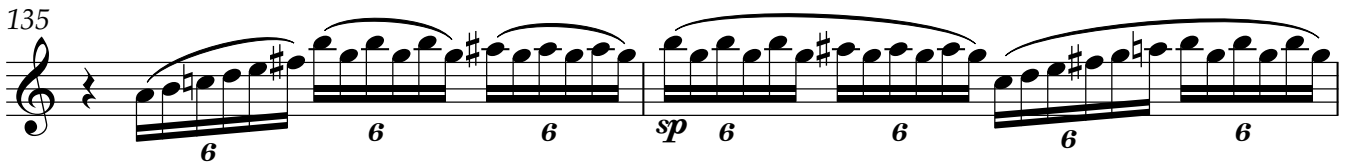

137

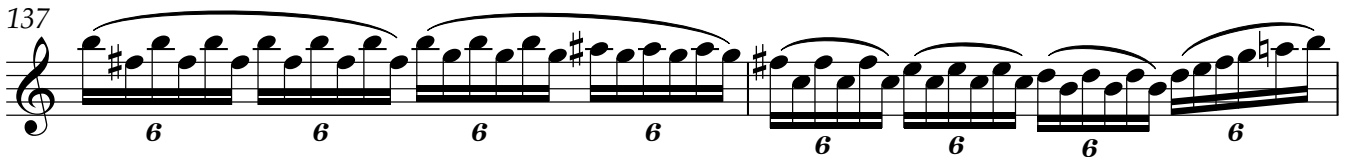

139

140

141

142

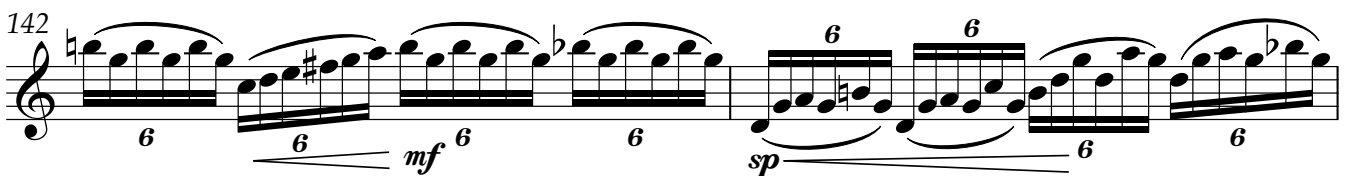

144

Violin I

146

6 6 6 6

147

6 6 *sp* 6 6

148

6 6 *mf* 6 6 6 6

150

*f* 6 6 6 6

151

6 6 6 6

157

*p* 11

173

*f*

178

*f* *tr* *tr*

184

*mp* V

194

*f* V

198

V

Violin I

202 *pizz.*

210 *arco.* *div.*

216 *unis.* *f*

223 *tr~*

230 *tr~* **2**

*Allegretto* ♩ = 112

239 *f* *p*

243

246

250

254

257 **4**

Violin I.

263

266 *sp*

268

molto rit

270 *animato* ♩ = 52

274 *mp*

278

282

286

290

294

297

Moderato  $\text{♩} = 64$  Violin I

301 *pizz.*  
*div. arco.*  
*p*

307

313

319

325

331 *arco.*  
*pp* < *f* *mf*

338

345 *f*

352

359

363 *a tempo*  
*div.*  
*sp*

Violin II

58 

64 

85 

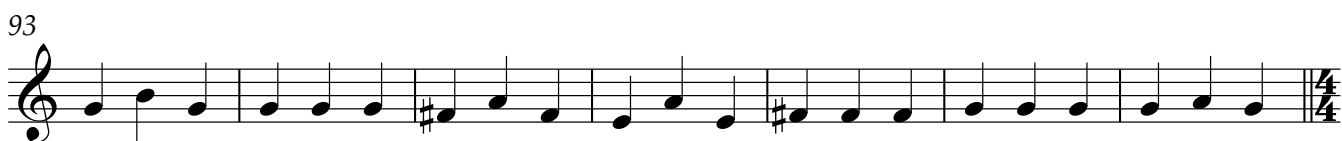
93 

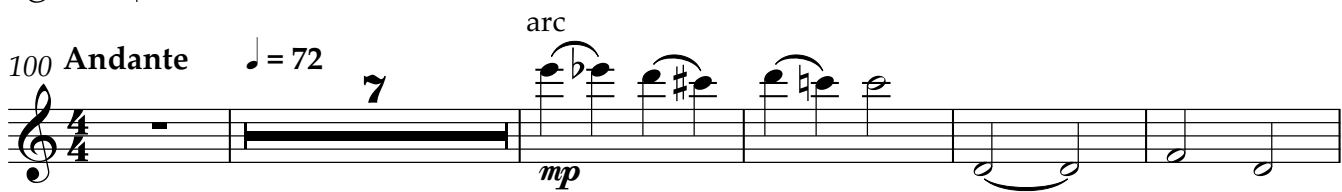
100 **Andante**  $\text{♩} = 72$  

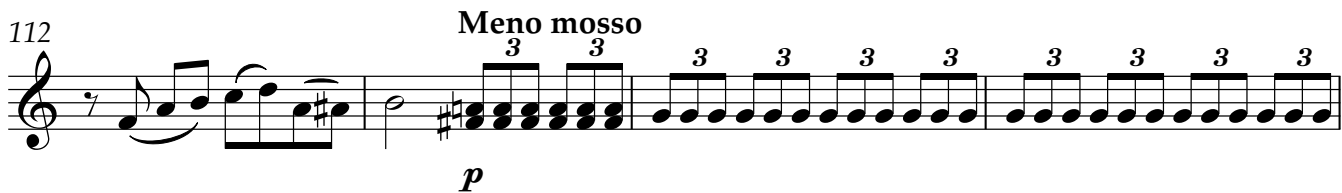
112 **Meno mosso** 

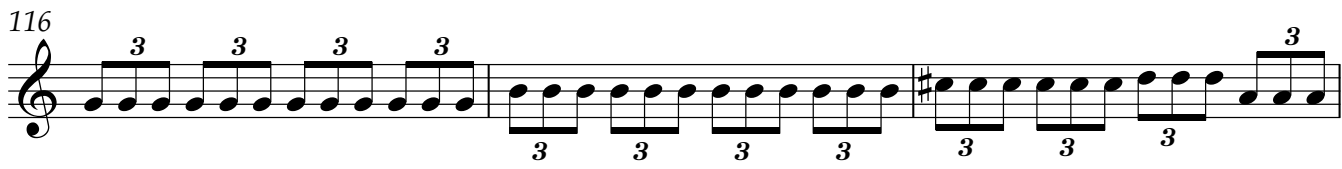
116 

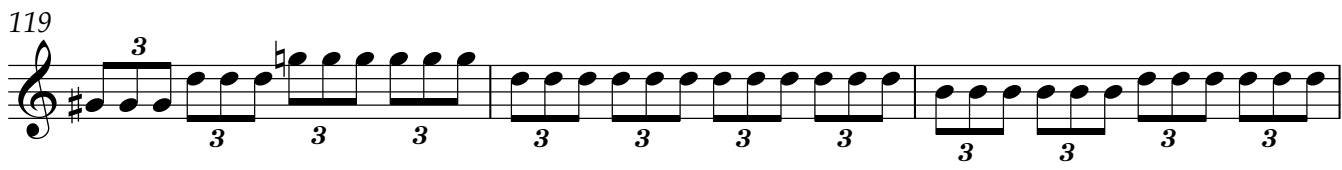
119 

122 

124 **Allegretto** *unis.* 

126 

Violin II

128

130

132

135

137

139

141

143

145

147

149

Violin II

151

6 6 6 6

157

11

173

3/4

178

*pizz.*

*f*

185

*arco.*

*mp*

194

*f*

198

V

202

*pizz.*

*pizz.*

210

*arco.*

*f*

*div.*

*p*

217

*unis.*

*f*

*tr~*

*tr~*

224

*f*

*tr~*

*tr~*

231

**2**

*Allegretto* ♩ = 112

*p*

239

243

246

250

254

257

**4**

Violin II

263

266

268

molto rit

270

animato ♩ = 52

275

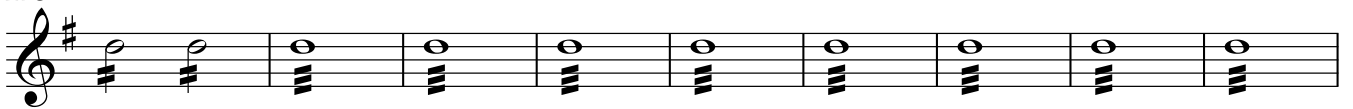

284

293

Moderato ♩ = 64

301

pizz.  
div. arco.

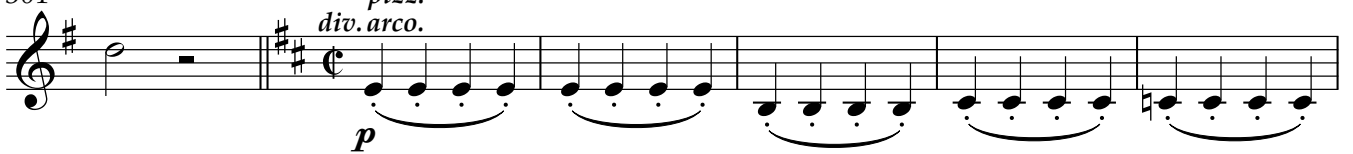

307

313

319

Violin II

325

331

339

347

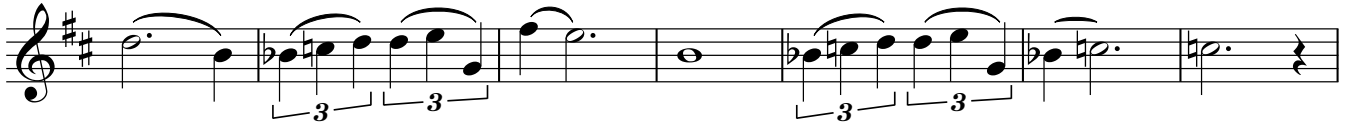

354

361

# I АКТ

## 1 көрініс

Viola

*ff* Adagio pesante

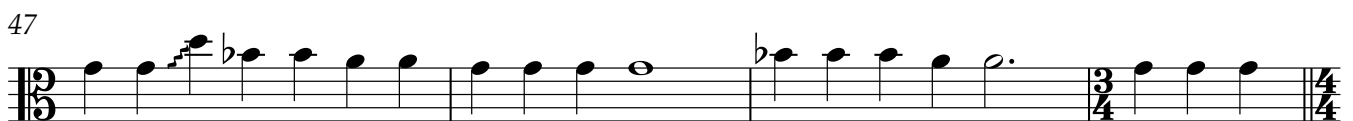
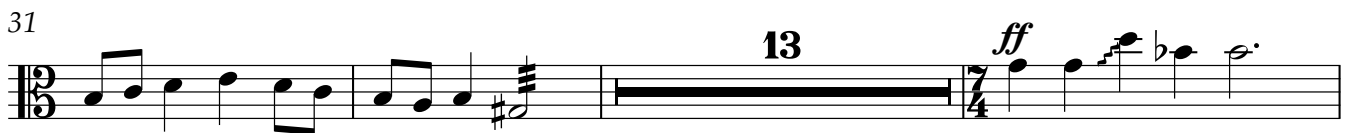
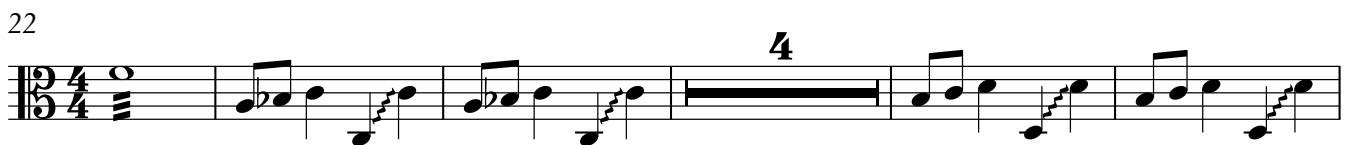
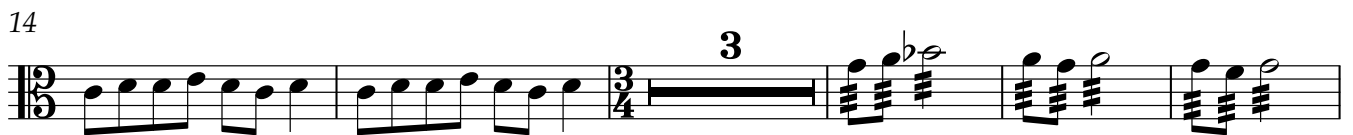
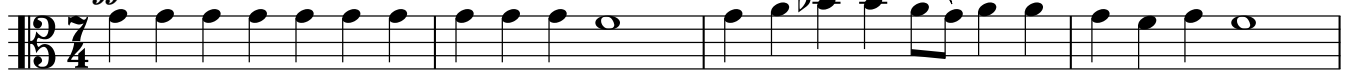

51 Adagio cantabile

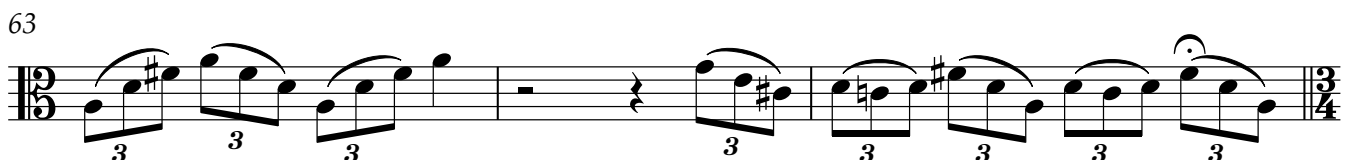

66 Allegro

66 *mp*

73 **2**

81 **3** pizz.

91

99 Andante ♩ = 72 **6** arc *mp*

111 **Meno mosso** **3** *p*

115

118

121 *div.3* **3** **3** **3** **3**

124 **Allegretto** *unis.* *> p*

131 *f* **6** **6**

Viola

136

141

144

147

149

154

162

174

184

Viola

194 *f*

198

202 *pizz.*

209 *arco.* *p*

217 *f*

224

231 **3**

*Allegretto* ♩ = 112

239 *f*

243

246

251

Viola

256

4

264

*sp*

268

**molto rit.** **animato**

#

271

*p*

275

#

279

#

283

#

287

#

291

#

295

#

298

#

Moderato  $\text{♩} = 64$  Viola

301

*arco.*  
*div. pizz.*

307

313

319

325

331

*arco.*

*pp* < *f* *mf*

339

347

354

361

*div.*

*sp*

Violoncello

# I АКТ

## 1 көрініс

Adagio pesante

TACET

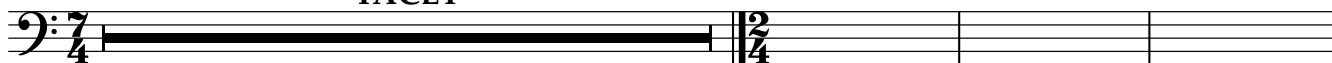

161

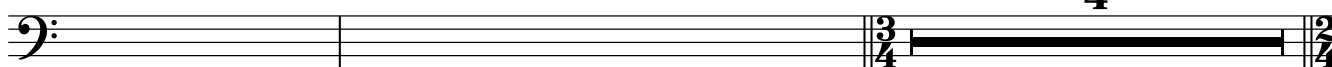

178

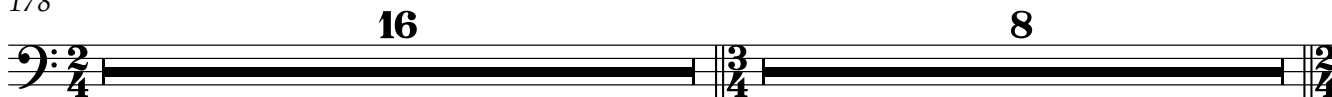

202

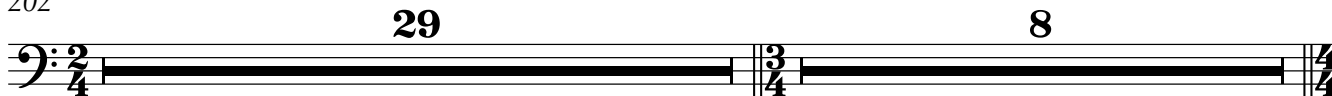

239 Allegretto ♩ = 112

30

molto rit.

animato

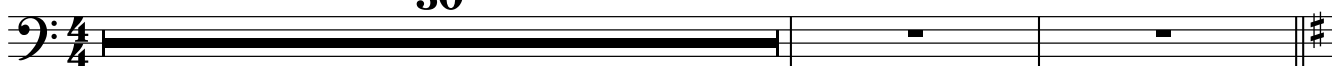

271

30

Moderato

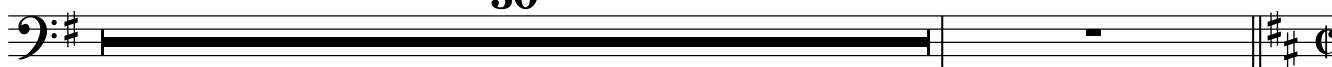

302

*mp*

311

320

328

Violoncello

# І АКТ

## 1 көрініс

Adagio pesante

TACET

16

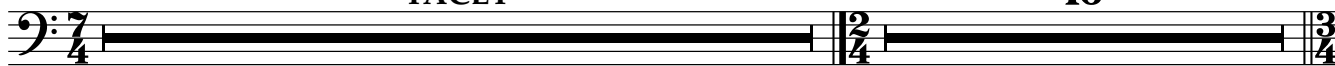

174

4

16

8

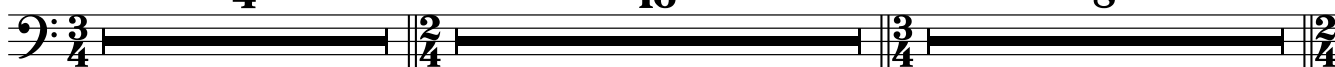

202

29

8

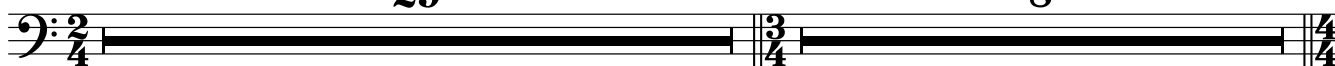

239 Allegretto ♩ = 112

30

molto rit.

animato

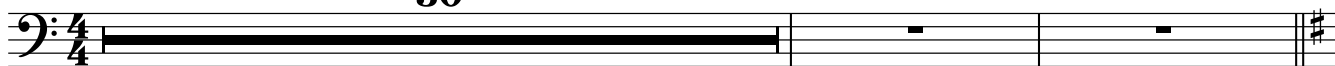

271

30

Moderato ♩ = 64

307

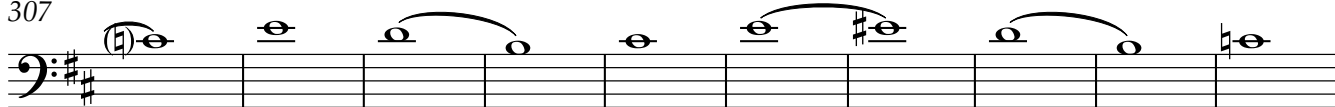

317

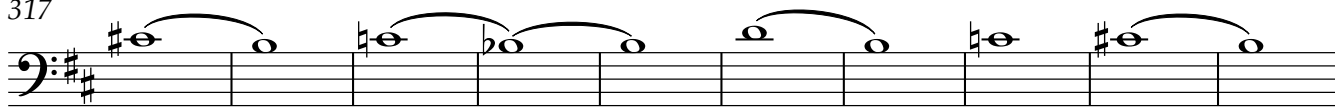

327

34

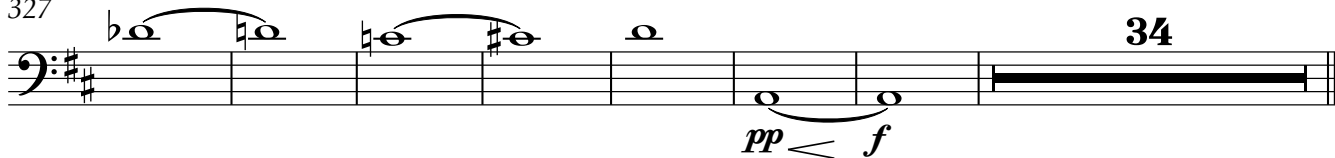

Violoncello

# І АКТ

## 1 көрініс

Adagio pesante

TACET

16

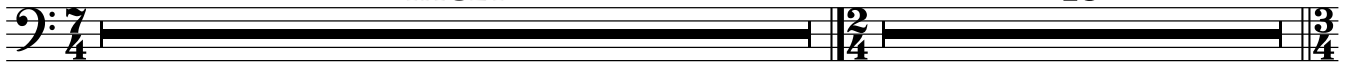

174

4

16

8

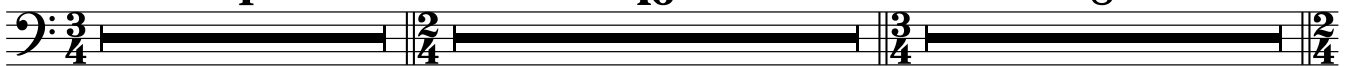

202

29

8

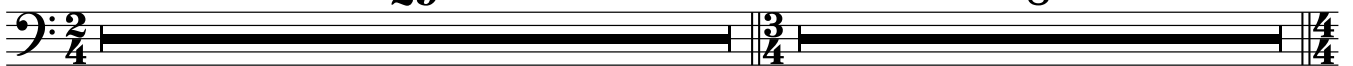

239 Allegretto ♩ = 112

30

molto rit.

animato

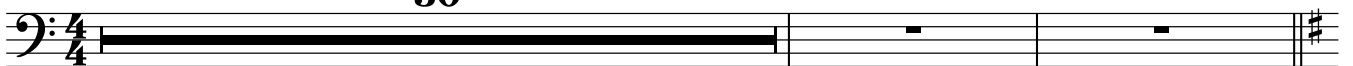

271

Moderato ♩ = 64

30

*mp*

307

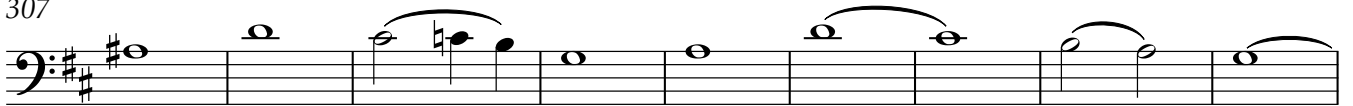

316

325

331

46

*ff*

49

Adagio cantabile

53

56

60

63

66

Allegro

74

83

91

100

Andante

♩ = 72

107

113

Meno mosso  
*div.*

121

*p*

Allegretto

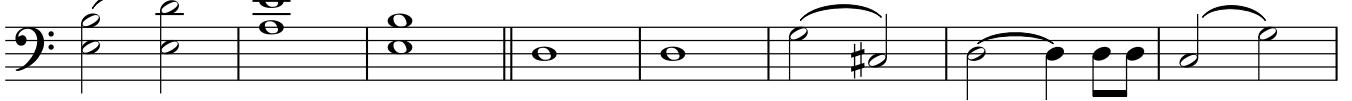

*> p*

129

135

139

143

145

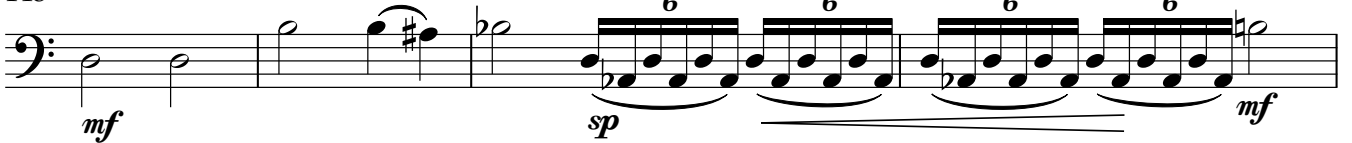

149

155

162

*mf*

Violoncello

174 *pizz.*

**4**

*f*

185 *arco.*

*f*

*tr*

**2**

*tr*

**2**

194

*f*

V

198

*f*

V

202

*f*

V

**3**

*arco.*

V

211

*p*

*f*

219

225

231

**2**

*p*

*Allegretto* ♩ = 112

239

*f*

243

V

248

253

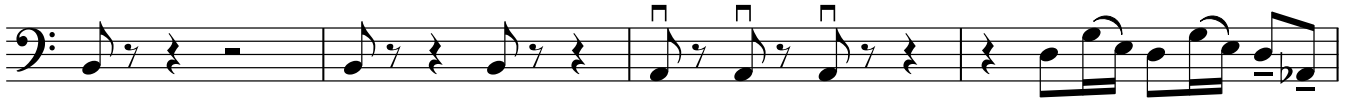

257

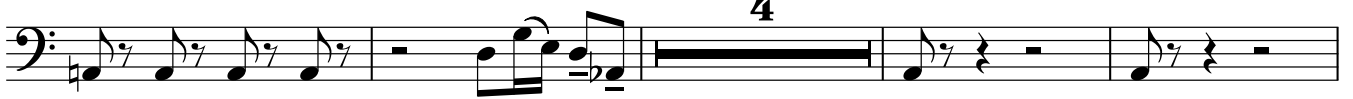

265

molto rit

270

animato ♩ = 52

*p*

274

278

282

286

290

294

298

Moderato  $\text{♩} = 64$ 

301

307

313

319

325

331

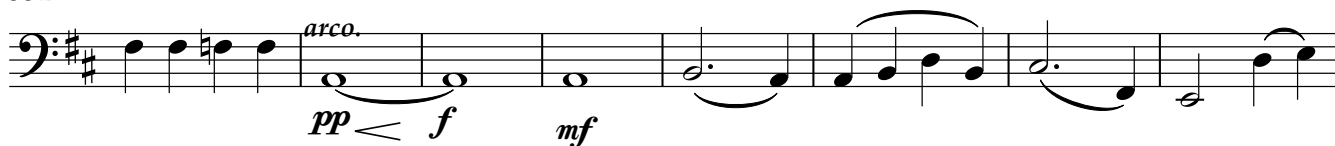

339

347

357

363

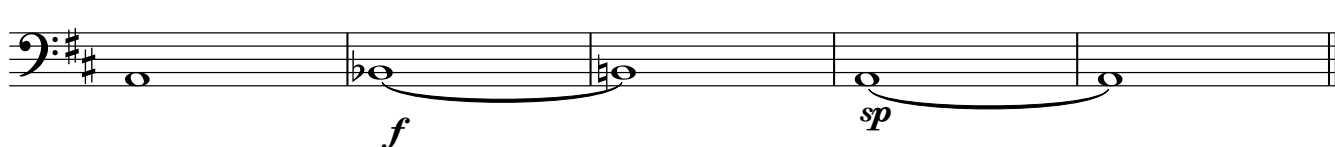

Contrabass

# I АКТ

## 1 көрініс

*ff* Adagio pesante

6

11

20

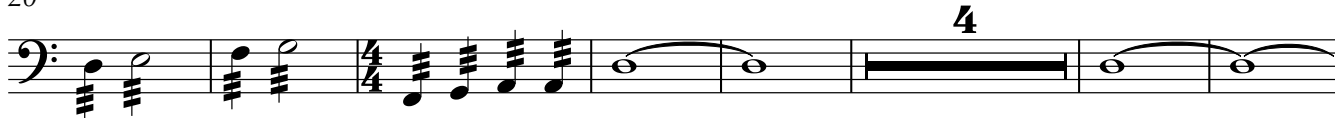

31

49

Adagio cantabile

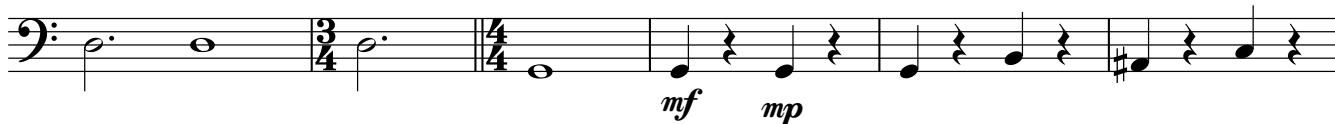

55

61

66 Allegro

75

Contrabass

84

92

100 **Andante** ♩ = 72

107

113 **Meno mosso**

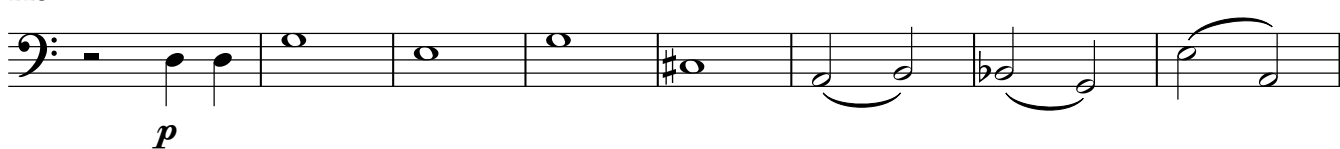

121

**Allegretto**

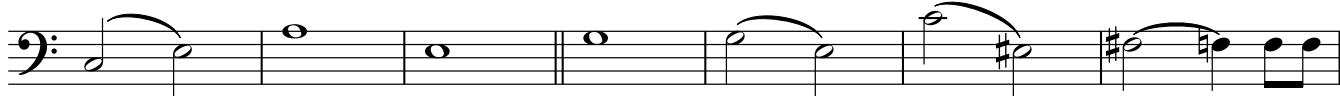

128

134

139

145

150

158 *pizz.* **12**  
*f*

174 **4** *pizz.*  
*f*

185 *arco.*  
*f* **2** **2**

194 *f*

198 *f*

202 **3**

212 **4** *f*

222

230 **2** *p*  
*Allegretto* ♩ = 112

239 *f*

243

249

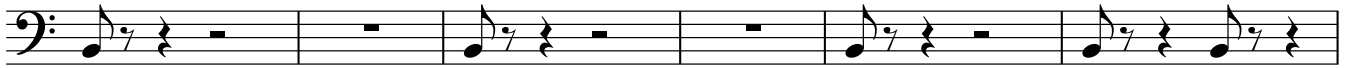

255

259

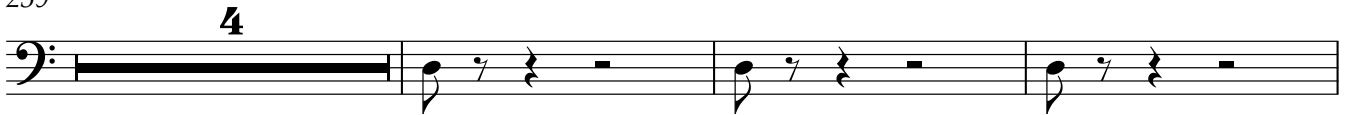

266

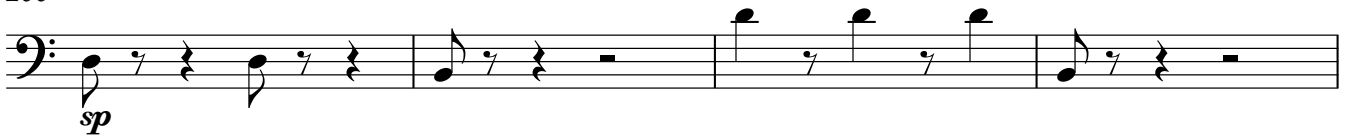

molto rit

270

274

278

282

286

290

294

298

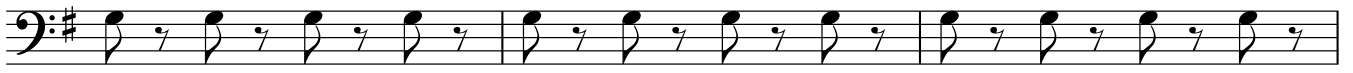

Moderato  $\text{♩} = 64$

*pizz.*

301

*p*

307

313

319

325

331

*arco.*

*pp < f mf*

339

*f*

347

357

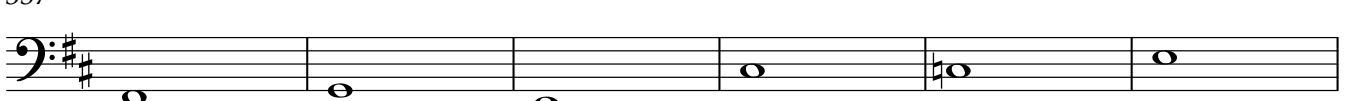

363

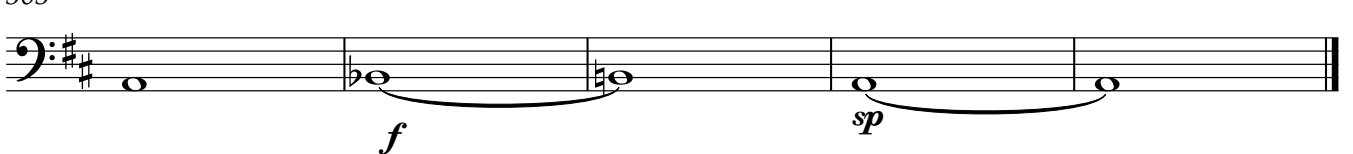

*f sp*