

д-прима

Мән баласы Майқы би

Б.Қыдырбек

Moderato

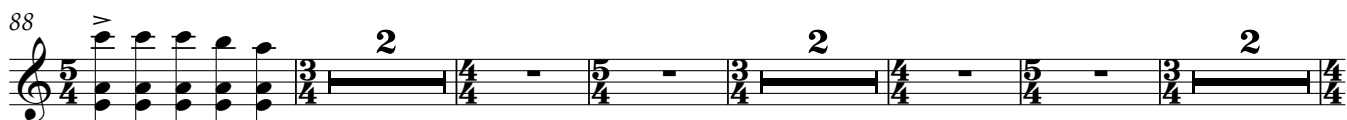

99

104

108

Бол- ган- да а- қыр за-

112

ман су тар- ты- лар,

117

жі- гіт- ке қа- рап тұр- ған қыз ар- ты- лар,

122

шәй, шы- рай- лым Бой- дай- та- лай, оу,

127

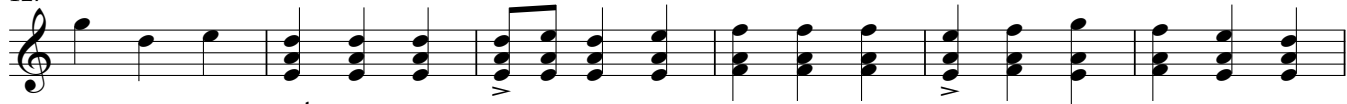

о да- ри- ға!

133

Коз жұм- сам һәм- мә бү- лік ко- ріп тү- рам

139

бү- дан соң қа- лай ко- ңіл шар- ты бо- лар шәй,

146

шы- рай- лым Бой- дай- та- лай оу, о да- ри- ға!

152

Шәй, шы- рай- лым Бой- дай- та- лай,

157

оу, о да- ри- ға!

шертер

Мән баласы Майқы би

Б.Қыдырбек

Moderato

88

98

104

110

Бол- ған- да а- қыр за- ман су тар- ты-

115

лар, жи- гіт- ке қа- рап тұр- ған

120

қыз ар- ты- лар, шәй, шы- рай- лым Бой- дай- та- лай,

126

оу, о да- ри- ға! Коз жұм-сам

134

һәм- мә бү- лік ко- ріп тұ- рам

140

бү- дан соң қа- лай ко- ңіл шар- ты бо- лар шәй,

146

шы- рай- лым Бой- дай- та- лай оу, о да- ри- ға!

152

Шәй, шы- рай- лым Бой- дай- та- лай, оу,

158

о да- ри- ға!

Мән баласы Майқы би

д-тенор

Б.Қыдырбек

Moderato

2

8

13

19

24

30

36

41

47

52

57

63

68

72

76

80

85

92

100

105

110

Бол-ған-да а-қыр за-ман су тар-ты-лар,

117

жі-гіт-ке қа-рап тұр-ған_____ қыз ар-ты-лар,_____ шәй,_____ шы-рай-лым

124

Бой-дай-та-лай, оу,_____ о да-ри-ға!

131

Коз жұм-сам һәм-мә бү-лік_____

137

ко-ріп тұ-рам_____ бұ-дан соң қа-лай ко-ңіл_____

143

шар-ты бо-лар_____ шәй,_____ шы-рай-лым Бой-дай-та-лай_____

149

оу, о да-ри-ға! Шәй,_____ шы-рай-лым

155

Бой-дай-та-лай,_____ оу,_____ о да-ри-ға!

160

Мән баласы Майқы би

д-бас

Б.Қыдырбек

Moderato
2

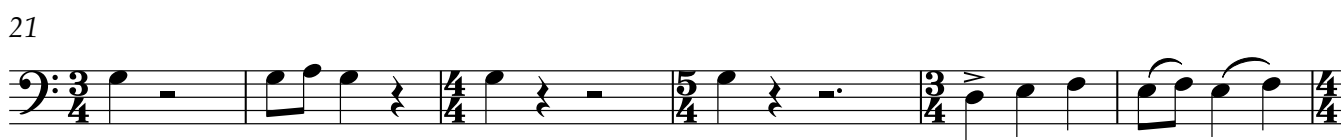
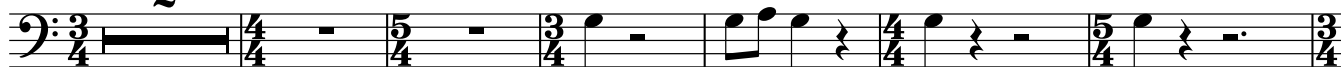

66

70

75

81

87

93

100

105

110

Бол-ған- да а- қыр за- ман _____ су тар- ты- лар, _____

116

_____ жі- гіт- ке қа- рап тұр- ған _____ қыз ар- ты- лар, _____

122

шәй, _____ шы- рай- лым Бой- дай- та- лай, _____ оу, _____ о да- ри- ға!

129

Коз жұм-сам һәм-мә бү-лік_____

136

_____ ко-ріп тү-рам_____ бұ-дан соң қа-лай ко-ңіл_____

143

шар-ты бо-лар_____ шәй,_____ шы-рай-лым Бой-дай-та-лай_____

149

оу, о да-ри-ға! Шәй,_____ шы-рай-лым

155

Бой-дай-та-лай,_____ оу,_____ о да-ри-ға!

160

Мән баласы Майқы би

д-контрабас

Б.Қыдырбек

Moderato
2

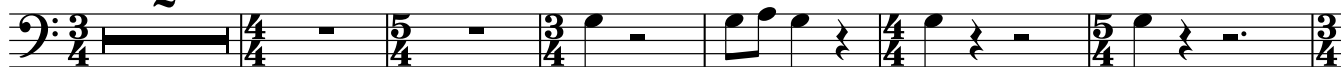

66

70

75

81

87

93

100

105

110

Бол-ған- да а- қыр за- ман _____ су тар- ты- лар, _____

116

_____ жі- гіт- ке қа- рап тұр- ған _____ қыз ар- ты- лар, _____ шәй, _____

123

шы- рай- лым Бой- дай- та- лай, _____ оу, _____ о да- ри- ға!

129

Коз жум-сам һәм-мә бү-

135

лік _____ ко-ріп тү-рам _____ бү-дан соң

141

қа-лай ко-ңіл _____ шар-ты бо-лар _____ шәй, _____ шы-рай-лым

147

Бой-дай-та-лай _____ оу, _____ о да-ри-ға!

153

Шәй, _____ шы-рай-лым Бой-дай-та-лай, _____ оу, _____ о да-ри-

159

ға!

Flute

Мән баласы Майқы би

Б.Қыдырбек

Moderato

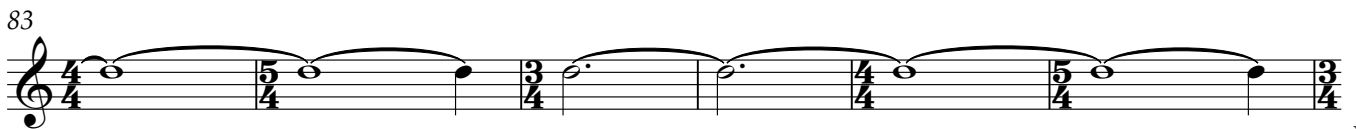
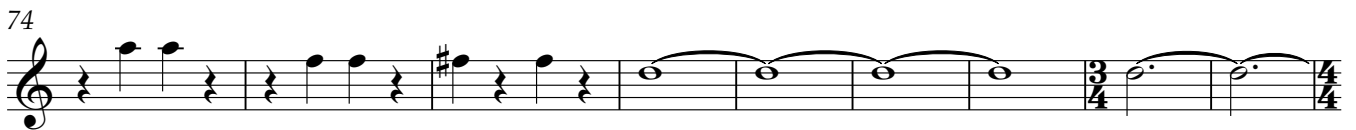
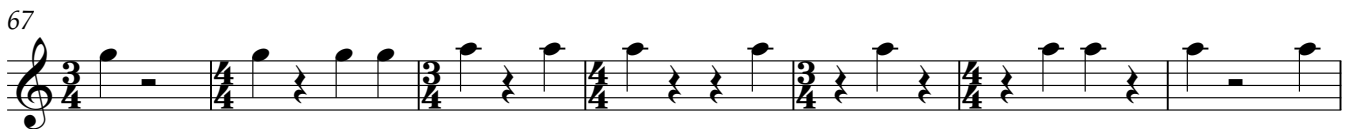

89

96

104

110 *Дауыспен (аспапсыз)*

Бол- ған- да а- қыр за- ман су тар- ты- лар,

116

жі- гіт- ке қа- рап тұр- ған қыз ар- ты- лар, шәй,

123

шы- рай- лым Бой- дай- та- лай, оу, о да- ри- ға!

133

Коз жұм-сам һәм- мә бү- лік ко- ріп тұ- рам

140

бұ- дан соң қа- лай ко- ңіл шар- ты бо- лар шәй,

146

шы- рай- лым Бой- дай- та- лай оу, о да- ри- ға!

153

Шәй, шы- рай- лым Бой- дай- та- лай, оу,

158

о да- ри- ға!

Мән баласы Майқы би

Б.Қыдырбек

Moderato

62

68

74

80

85

91

97

cresc.

103

108

ff

Бол- ган- да а- қыр за- ман су тар- ты- лар,

ff

116

жі- гіг- ке қа- рап тұр- ған қыз ар- ты- лар, шәй, шы- рай- лым

124

Бой- дай- та- лай, оу, о да- ри- ға!

131

Коз жұм- сам һәм- мә бү- лік

137

ко-рип тү-рам бұ-дан соң қа-лай ко-ңіл шар-ты бо-лар

145

шәй, шы-рай-лым Бой-дай-та-лай оу, о да-ри-ға!

152

Шәй, шы-рай-лым Бой-дай-та-лай, оу,

158

о да-ри-ға!

Мән баласы Майқы би

баян II

Б.Қыдырбек

Moderato

62

68

72

77

83

88

97

97

f *cresc.*

103

103

108

108

ff *ff*

Бол-ған-да а-қыр за-ман су тар-ты-лар,

116

116

жі-гіт-ке қа-рап тұр-ған қыз ар-ты-лар, шәй, шы-рай-лым

124

124

Бой-дай-та-лай, оу, о да-ри-ға!

131

Коз жұм-сам һәм-мә бү-лік ко-ріп тұ-рам

139

бү-дан соң қа-лай ко-ңіл шар-ты бо-лар шәй, шы-рай-лым

147

Бой-дай-та-лай оу, о да-ри-ға! Шәй,

154

шы-рай-лым Бой-дай-та-лай, оу, о да-ри-

159

ға!

Timpani

Мән баласы Майқы би

Б.Қыдырбек

Moderato

12

23

33

44

55

63

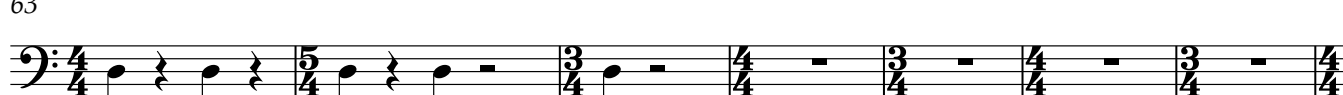

70

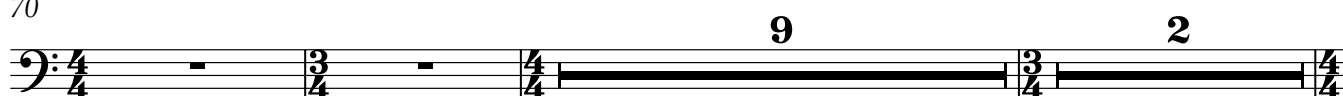

83

Timpani

89

95

100

106

112

120

128

136

144

152

159

legno

Мән баласы Майқы би

Б.Қыдырбек

Moderato

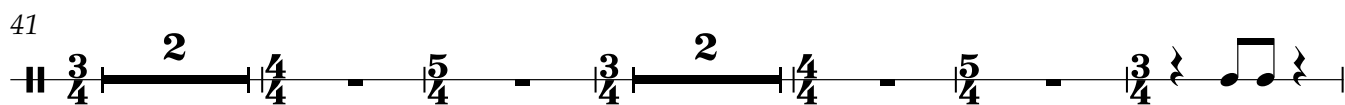
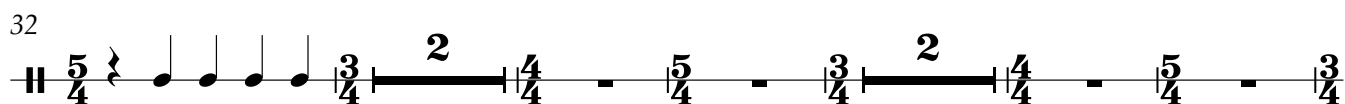
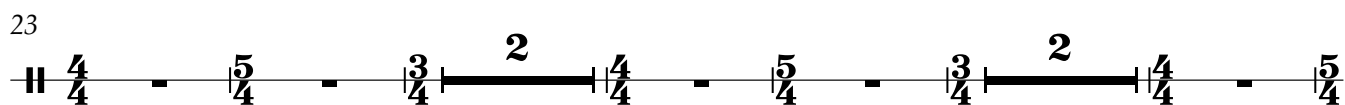
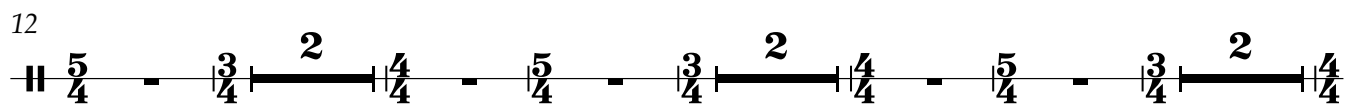
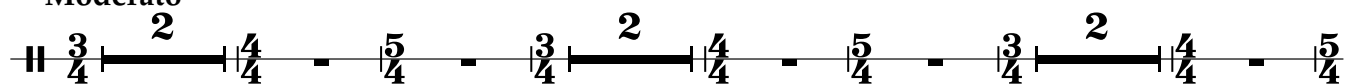

p poco cresc.

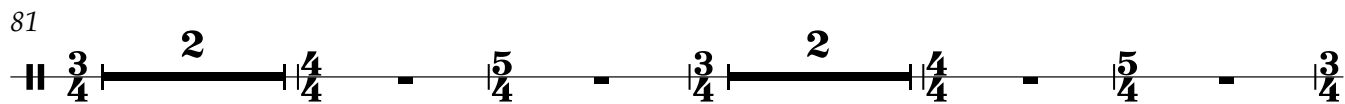
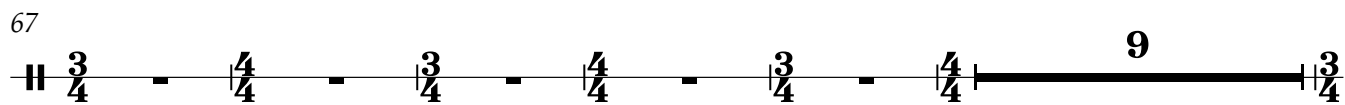
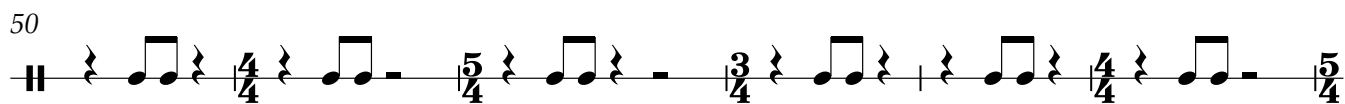

89

f

95

100

105

ff

110

119

127

4

138

146

155

>

161

>

Tambourine

Мән баласы Майқы би

Б.Қыдырбек

Moderato

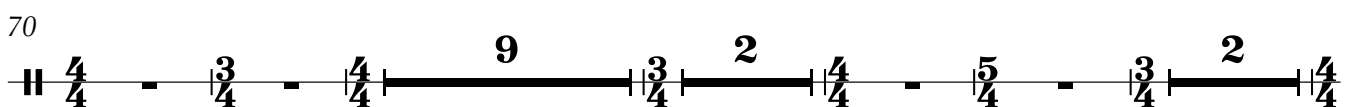
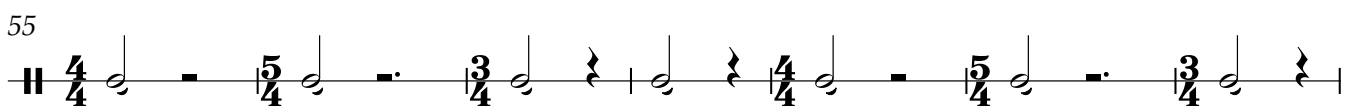
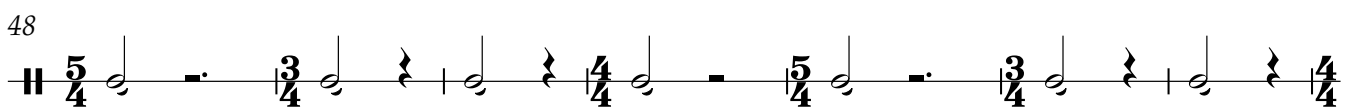
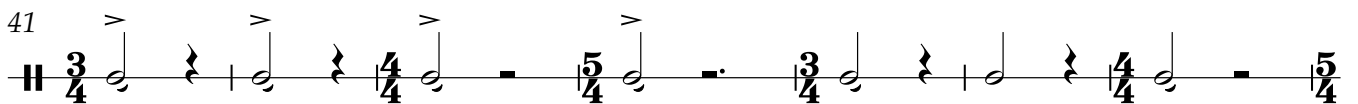
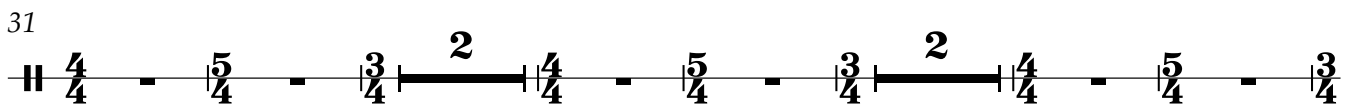
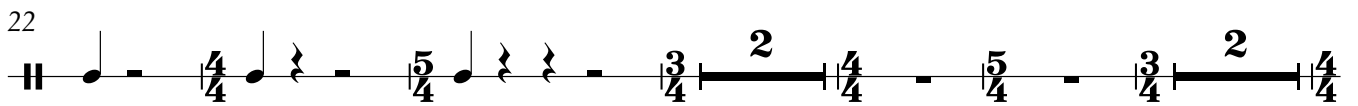
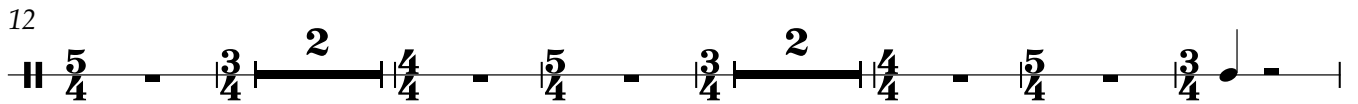
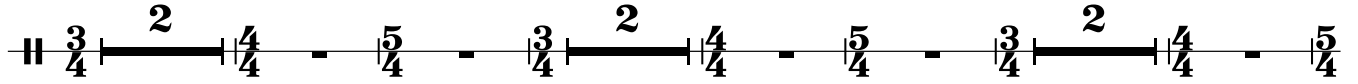

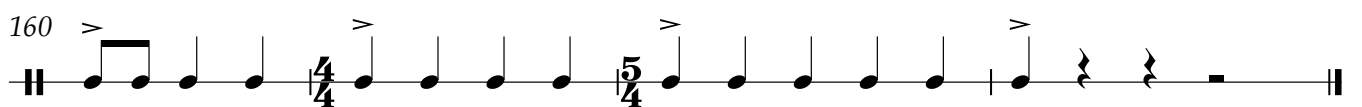
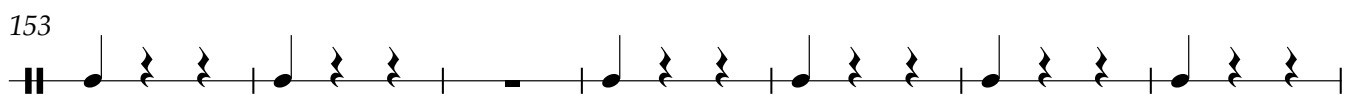
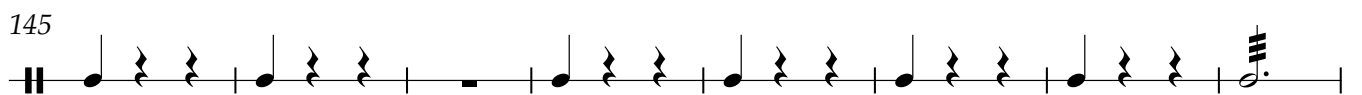
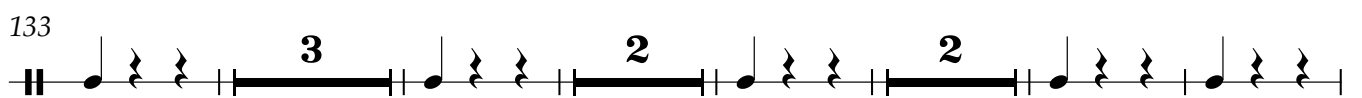
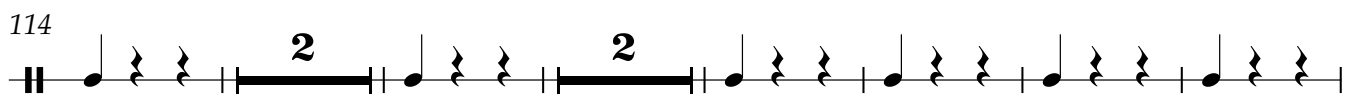
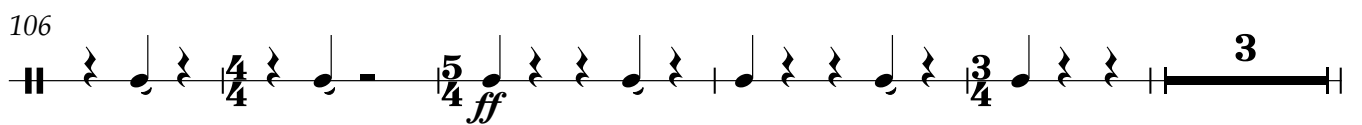
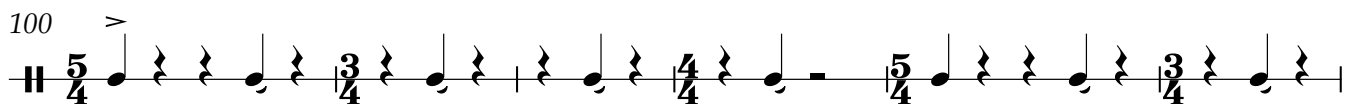
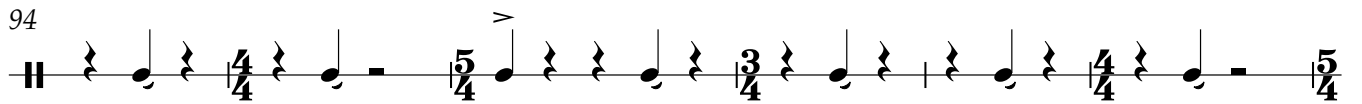
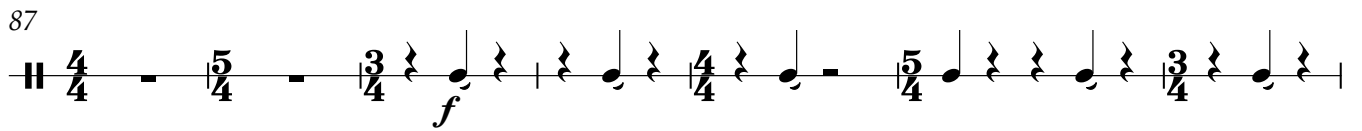

Мән баласы Майқы би

қ-прима

Б.Қыдырбек

Moderato

8

17

27

35

40

45

51

56

61

67

73

77

81

87

93

99

104

109

116

124

131

Коз жұм-сам һәм-мә бү-лік ко-ріп тұ-

138

рам бү-дан соң қа-лай ко-ңіл шар-ты бо-лар

145

шәй, шы-рай-лым Бой-дай-та-лай оу, о да-ри-ға!

152

Шәй, шы-рай-лым Бой-дай-та-лай, оу, о да-ри-

159

ға!

Мән баласы Майқы би

ҚЫЛҚОБЫЗ

Б.Қыдырбек

Moderato

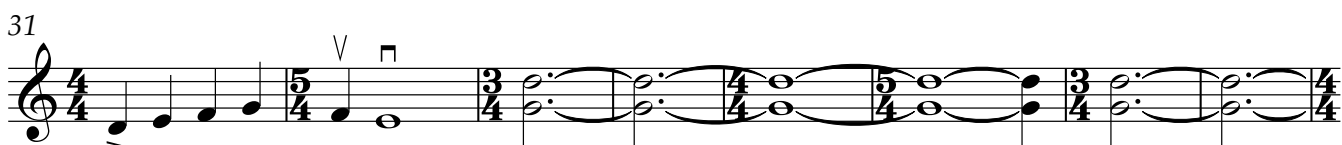

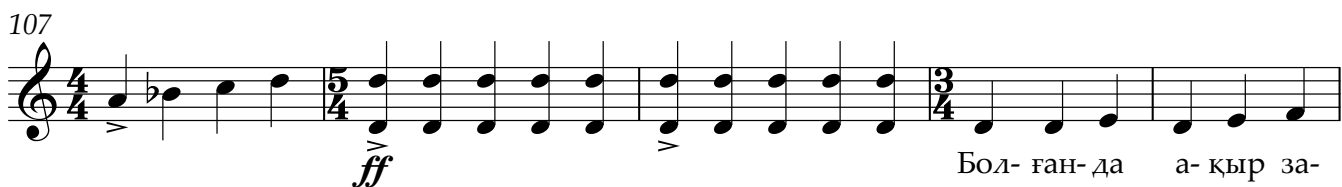

140

бұ- дан соң қа- лай ко- ңіл шар- ты бо- лар шәй,

146

шы- рай- лым Бой- дай- та- лай оу, о да- ри- ға!

152

Шәй, шы- рай- лым Бой- дай- та- лай,

157

оу, о да- ри- ға!

қ-бас

Мән баласы Майқы би

Б.Қыдырбек

Moderato

81

87

95

101

107

114

123

131

140

148

157

Мән баласы Майқы би

Б.Қыдырбек

Moderato

10

19

27

33

42

51

60

68

74

80

86

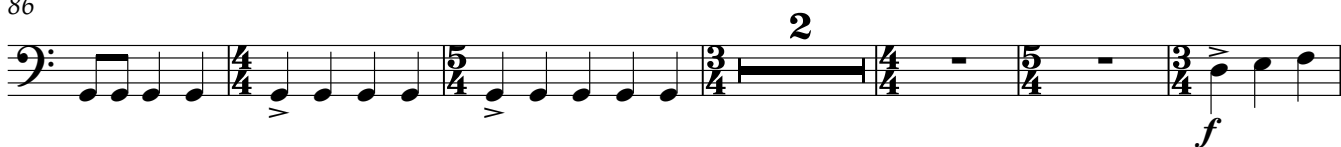

94

100

106

Бол-ған-да а-қыр за-

112

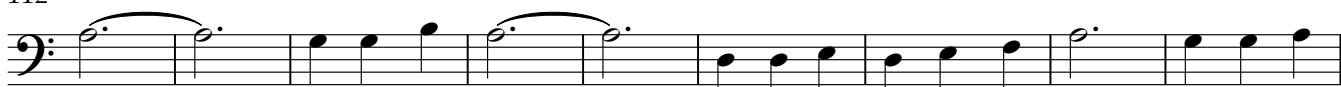

ман су тар-ты-лар, жі-гіт-ке қа-рап тұр-ған қыз ар-ты-

121

лар, шәй, шы-рай-лым Бой-дай-та-лай, оу, о да-ри-ға!

129

Коз жұм-сам һәм-мә бү-лік

137

ко-ріп тұ-рам бү-дан соң қа-лай ко-ңіл шар-ты бо-лар

145

шәй, шы-рай-лым Бой-дай-та-лай оу, о да-ри-ға!

152

Шәй, шы-рай-лым Бой-дай-та-лай, оу, о да-ри-

159

ға!