

Violin 1
solo

Балнұр Қыдырбек

♩=60

24

mf

28

2 4

ppp

38

4

f

46

3

51

3 3

55

58

rit.

Violin I

Дүйсен аға
Дүйсен Қасейіновке арналады Балнұр Қыдырбек

♩=60

mf

3

5

3

9

3

13

f

17

3 3 3 3

20

23

mf

3

27

3 3

31

3

36

f

Violin I

40

3 3

43

3 3 *mf* 3 3

46

49

3 3 3 3

52

3

56

rit.

Violin II

Дүйсен аға
Дүйсен Қасейіновке арналады

Балнұр Қыдырбек

♩=60

div.

pp

5

9

mf

14

f unis.

18

22

pp

26

30

mf

34

39

f

Violin II

43

mf

47

50

54

58

rit.

Viola

Дүйсен аға
Дүйсен Қасейіновке арналады Балнұр Қыдырбек

♩=60
div.

pp

5

9

mf

14

f unis.

18

22

pp

26

30

mf

34

39

f

Viola

43

47

50

53

57

Violoncello

Дүйсен аға
Дүйсен Қасейіновке арналады Балнұр Қыдырбек

♩=60
div.
pp

5

9 unis.
mf

13 div.
f

17 3 3 3 3

20

23 unis.
pp

27

31 mf

35 f

40

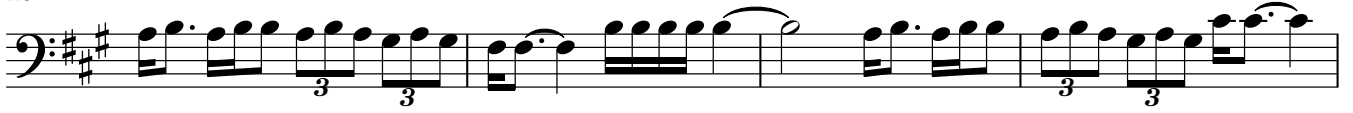

44

47

50

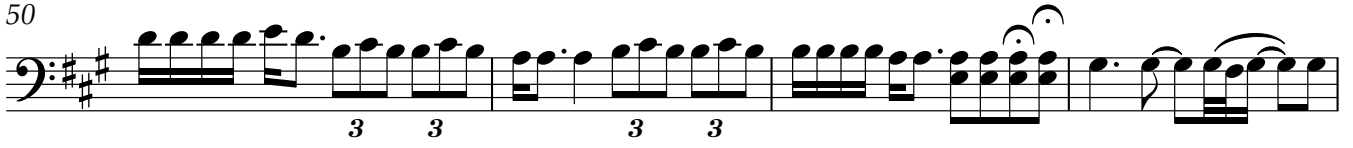

54

57

34

39

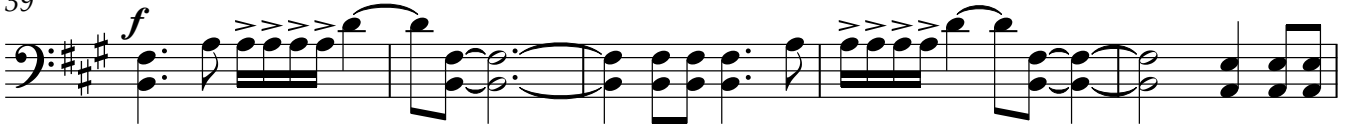

44

50

56

rit. .

