

Ғауһар-күй

Violin

Ғауһар Мұрзабековаға арналады

Б.Қыдырбек

♩=140

2

f

6

10

13

17

20

24

28

31

34

8

2

pp

2

Violin

46 *mp* *cresc.* *f*

50 *cresc.* *cresc.* *mf*

54 *mp*

59 *2* *3* *3*

68 *f*

76 *f*

80 *f*

84 *3* *3* *3*

87 *3* *3* *3*

90 *f*

93 *v* *v* *v* *v*

Ғауһар-күй

Violin I

Ғауһар Мұрзабековаға арналады

Б.Қыдырбек

♩=140
pizz.
f

arco
mf

7

17

22

24

26

29

33

ff

38 *f*

40

2

Violin I

44

48

52

56

62

66

70

74

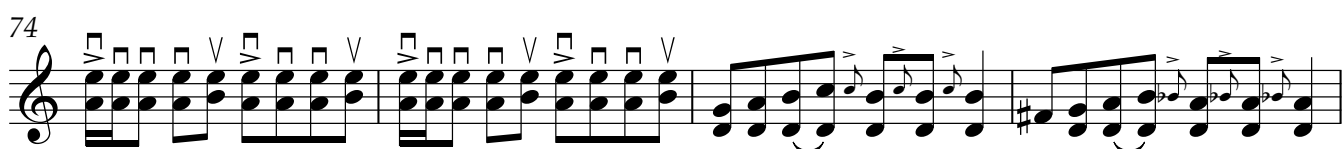

78

82

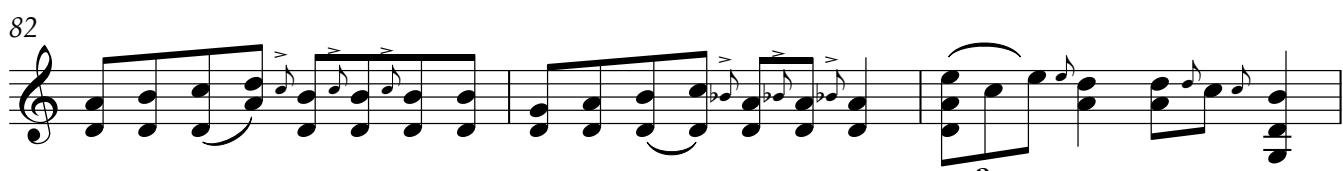

85

Violin I

88

3

3

3

91

3

f

93

v

v

v

v

Violin II

Ғауһар-күй

Ғауһар Мұрзабековаға арналады

Б.Қыдырбек

$\text{♩} = 140$

9 *f* 4 pizz.

16

20

24

28 arco

31

33

36 *f*

40 *ff*

Violin II

44 *pp* *cresc.*

48 *mf* *cresc.*

52 *mf*

52 *f* *cresc.*

56 *ff* *cresc*

62 *fp*

66

70

74 *mf*

79 *f*

85

92 *f*

Ғауһар-күй

Viola

Ғауһар Мұрзабековаға арналады

Б.Қыдырбек

♩=140

3

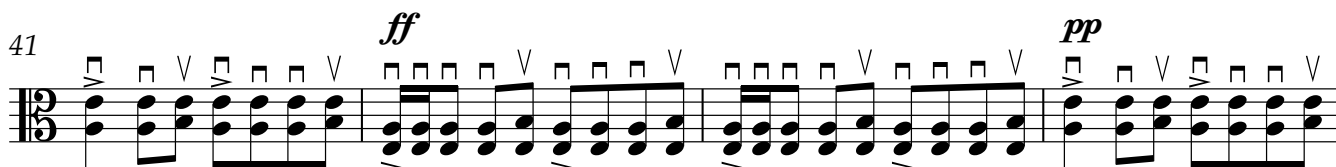
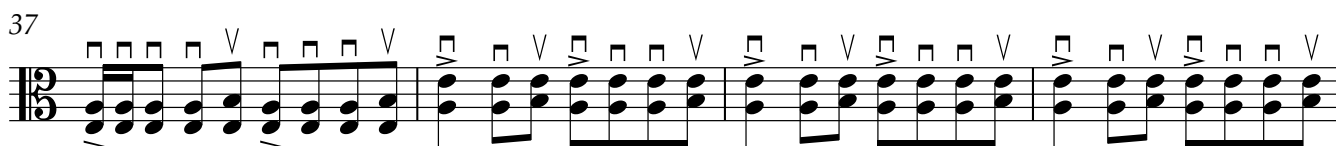
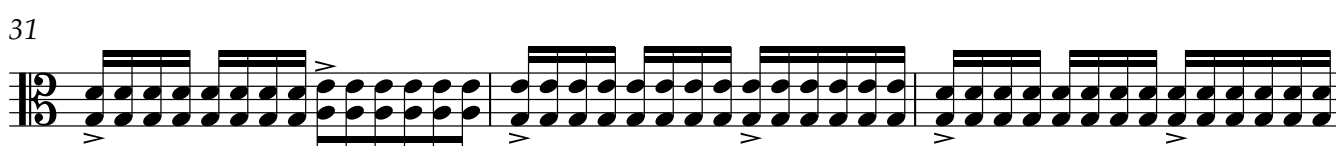
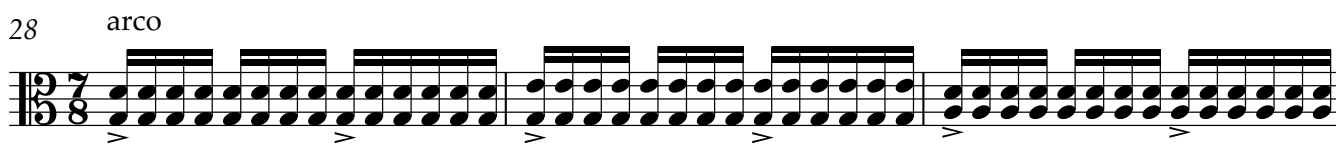

Viola

45 *cresc.*

49 *cresc.* *cresc.*

53 *f*

57 *ff*

61 *fp*

65

69

73 *mf*

77 *f*

82

90 *f*

Violoncello

Ғауһар-күй

Ғауһар Мұрзабековаға арналады

Б.Қыдырбек

$\text{♩} = 140$

9

f **3**

9

7 *pizz.* **3/4** **4/4** **3/4**

20

3/4 **4/4**

24

7/8

28

33

ff *arco* **4/4**

37

fp

41

ff *pp*

45

49

mf *cresc.*

V.S.

f Violoncello

53

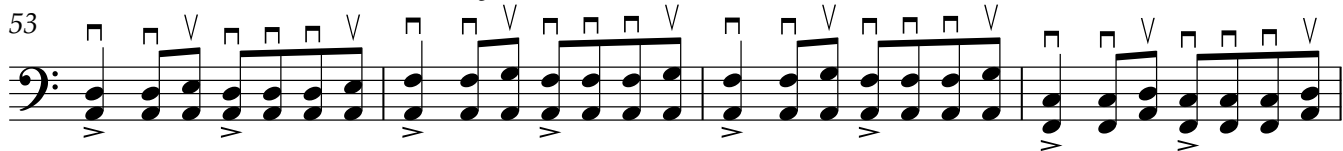

57

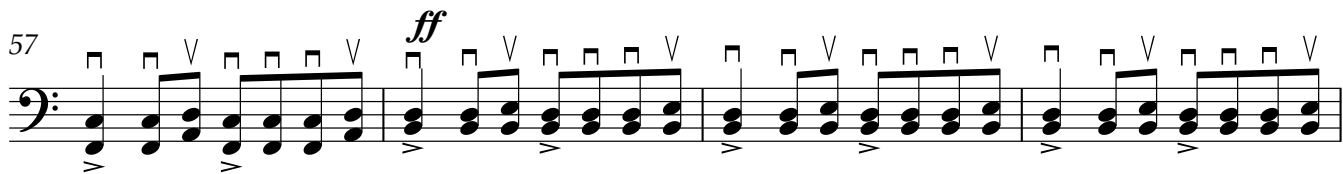

61

68

74

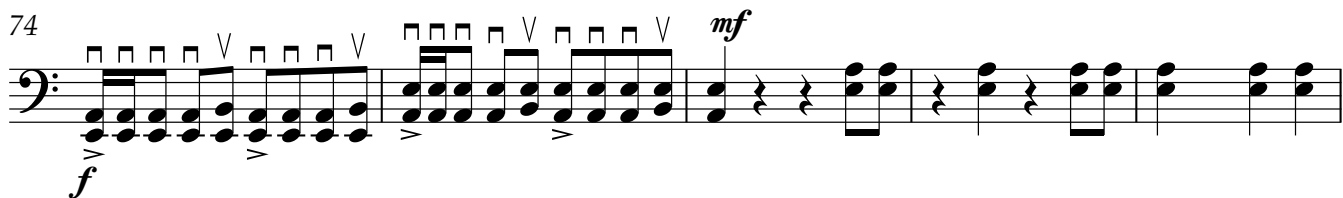

79

85

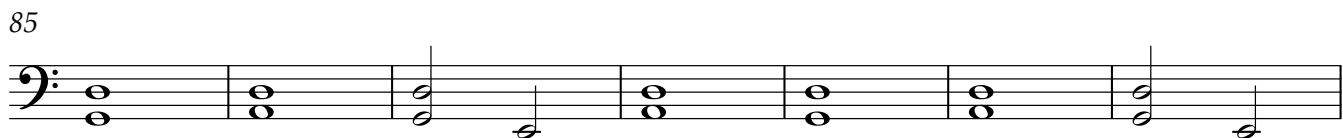

92

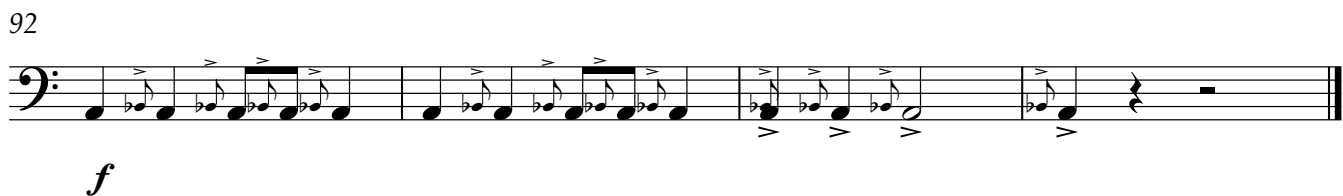

Contrabass

Гауһар-күй

Гауһар Мұрзабековаға арналады

Б.Қыдырбек

$\text{♩} = 140$

3

9

7 *mf* pizz.

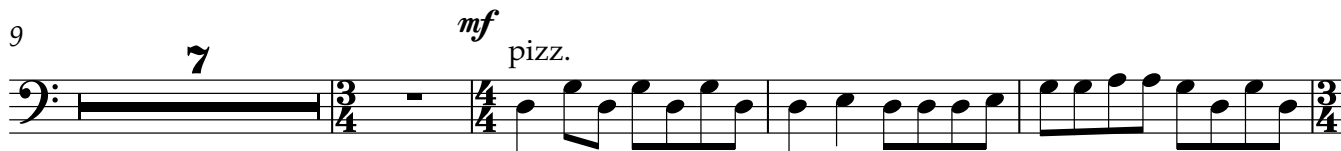

20

24

28

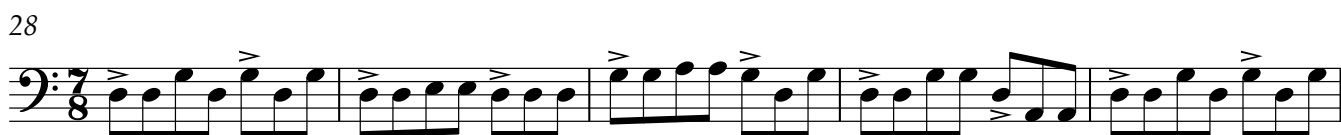

33

ff arco *fp*

39

ff *pp*

45

cresc.

49

mf *cresc.*

53

f *cresc.* *ff*

