

д-прима

ҚЫРҒЫЗКҮЙ

Б.Қыдырбек

Allegro

53 *tr* *tr*

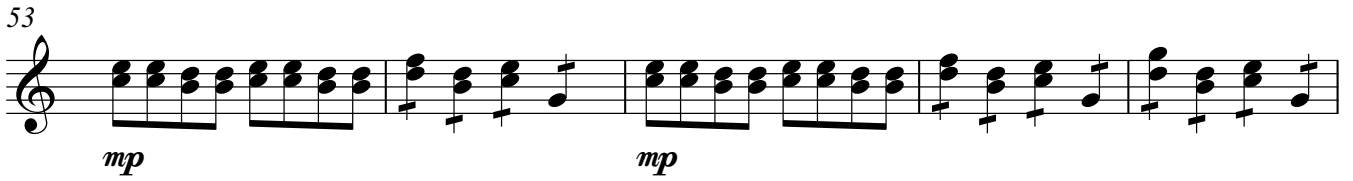

58 *cresc.* *cresc.*

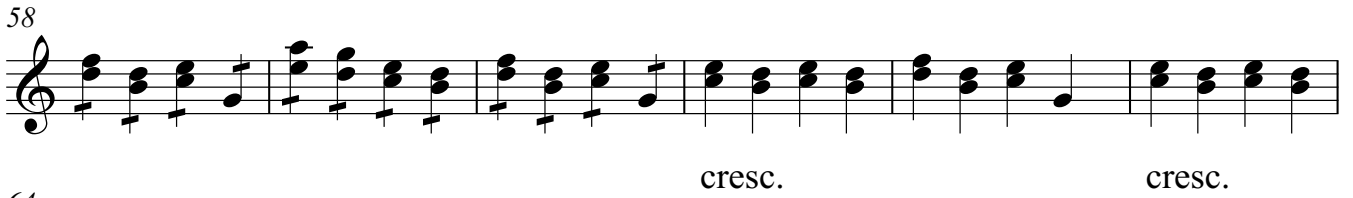

64

70

76

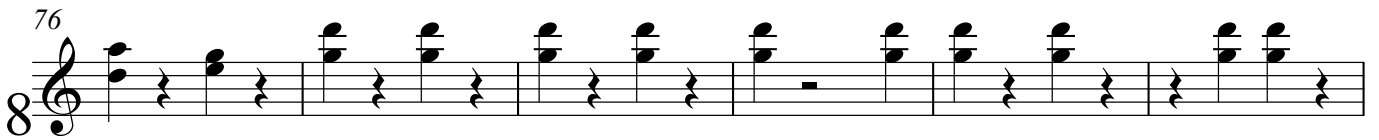

82 **16**

102 *саусақпен* *алақанме*

106

110 *хей*

114

116

оуба

хей

д-секунда

ҚЫРҒЫЗКҮЙ

Б.Қыдырбек

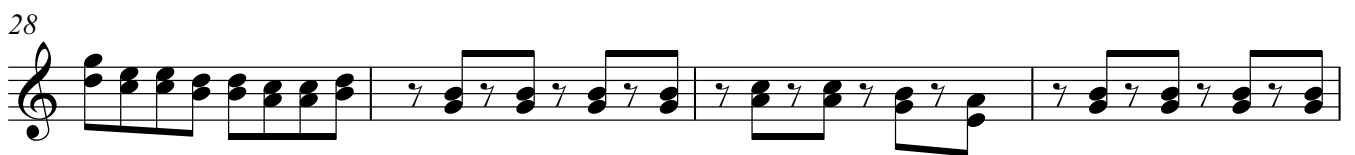
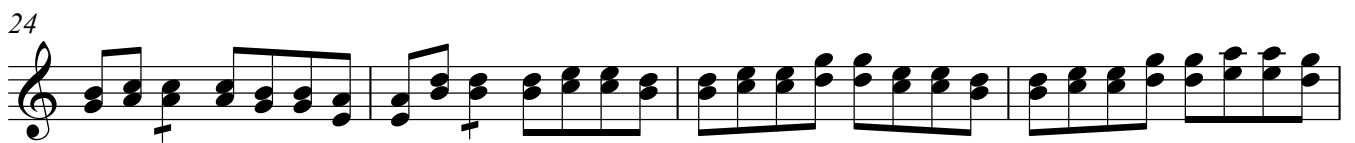
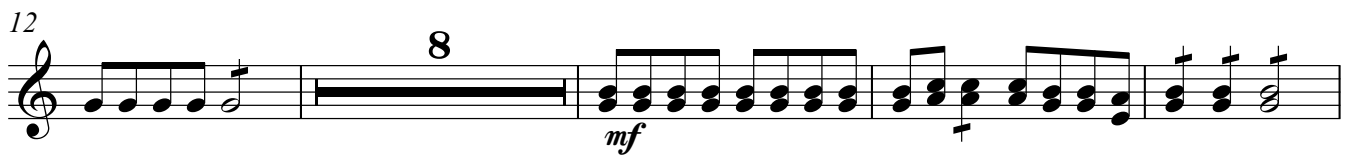

53

58

64

70

76

82

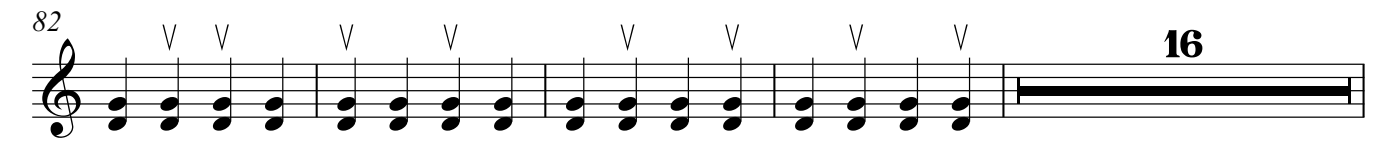

102 *саусақпен*

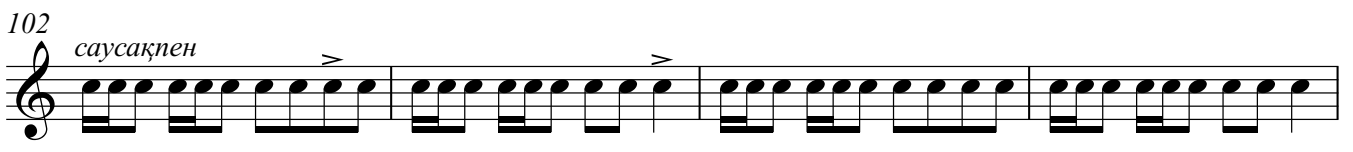

106 *алақанмен*

110 *хей*

114

116

оуба хей

шертер

ҚЫРҒЫЗКҮЙ

Б.Қыдырбек

6

f

6

12

18

25

30

34

39

f

45

51

mp *mp*

56

cresc.

62

cresc.

68

cresc.

74

V

80

V

86

8

98

V

102

саусақпен

V

106

алақанмен

V

110 хеѝ

114

116 оуба хеѝ

ҚЫРҒЫЗКҮЙ

Б.Қыдырбек

2

f

6

10

2

15

19

mf

23

27

31

35

39

42

46

50

54

59

65

71

77

82

93 *сол қолмен*

98

102 *саусақпен*

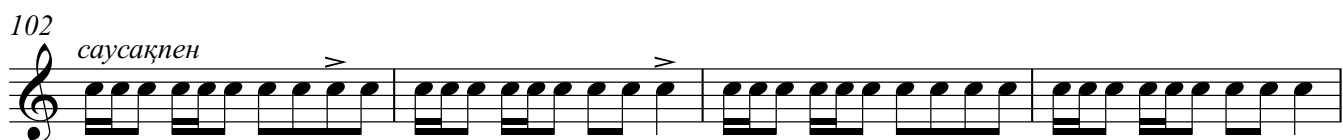

106 *алақанмен*

110

113 *хей*

116 *оуба хей*

д-бас

Қырғызкүй

Б.Қыдырбек

52

mp

mp

57

cresc.

63

cresc.

69

75

81

94

98

102

саусақпен

106

алақанмен

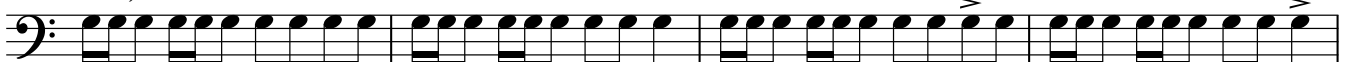

110

115

52

57

63

69

75

81

94

101

105

109

114

оуба хей

flauto

Қырғызкүй

Б.Қыдырбек

f

7 2 3

16 *f*

21 20 4

49 20

73

cresc.

76

78 *tr*

81 *tr* 18 4

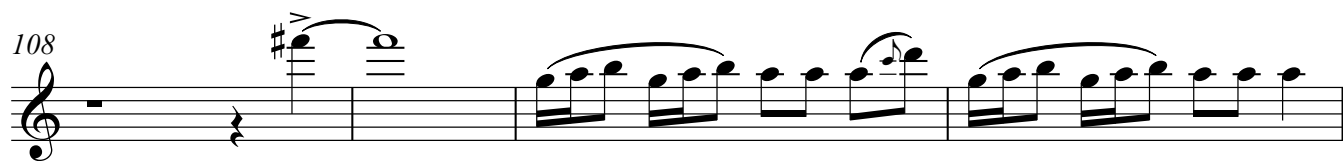

oboe

ҚЫРҒЫЗКҮЙ

Б.Қыдырбек

12

18

20

43

4

52

20

75

78

tr

81

tr tr tr tr tr

21

Қырғызкүй

Б.Қыдырбек

53

mp *mp*

59

cresc. *cresc.*

65

71

77

83

22 22

110 *хей*

115 *оуба хей*

Қырғызкүй

Б.Қыдырбек

37

f

43

49

mp

55

mp

61

cresc.

67

73

79

85

21

21

111

хей

115

оуба

хей

timpani

ҚЫРҒЫЗКҮЙ

Б.Қыдырбек

7

f

7

13

mf

25

23

triangolo

53

mp

mp

muta in tamburino

59

13

pp — *ff*

muta in timp.

77

8

83

21

timp.

108 хеї

pp *ff*

114 оуба хеї

Қырғызкүй

Б.Қыдырбек

Legno

6

12

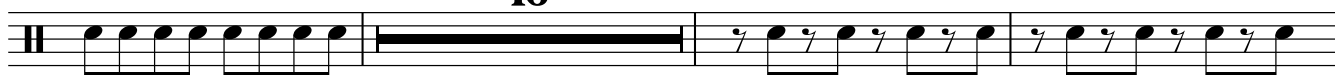

31

35

61

65

69

72

82

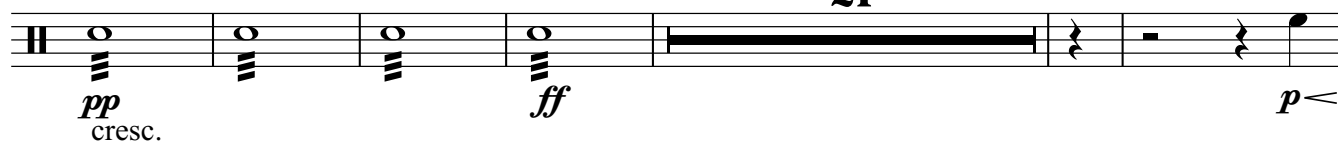

109

116

Қырғызкүй

Б.Қыдырбек

к-прима I

ҚЫРҒЫЗКҮЙ

Б.Қыдырбек

61

mp *cresc.* *mp* *cresc.*

65

69

73

77

80

83

106

112

хей

115

оуба *хей*

к-прима II

ҚЫРҒЫЗКҮЙ

Б.Қыдырбек

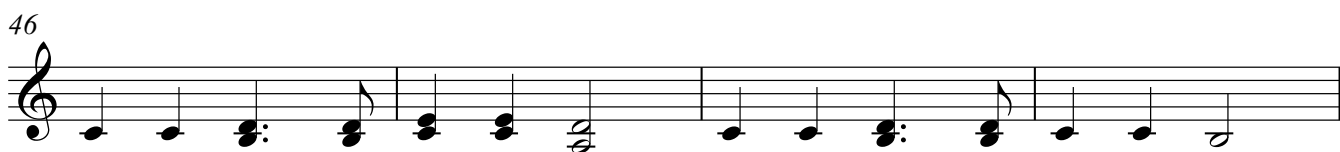
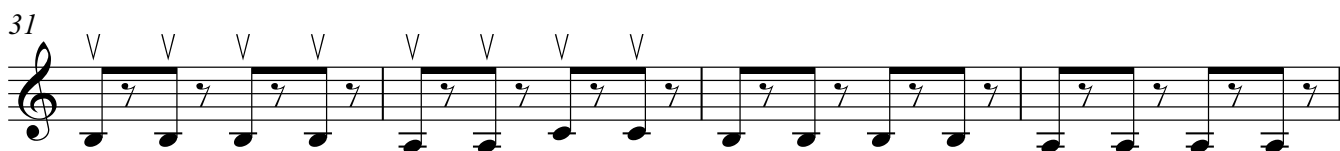
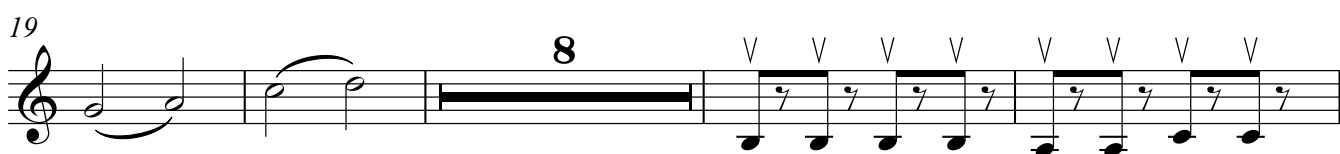
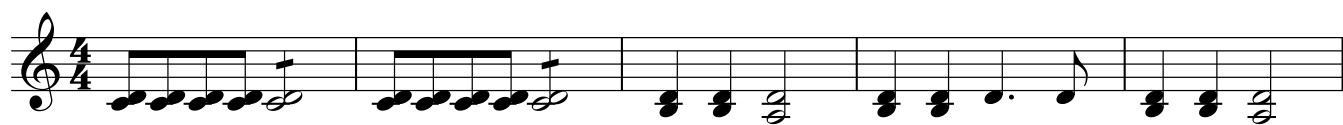

61

65

69

73

77

80

83

19

106

112

хеї

115

оуба хеї

Қырғызкүй

Б.Қыдырбек

f

6

12

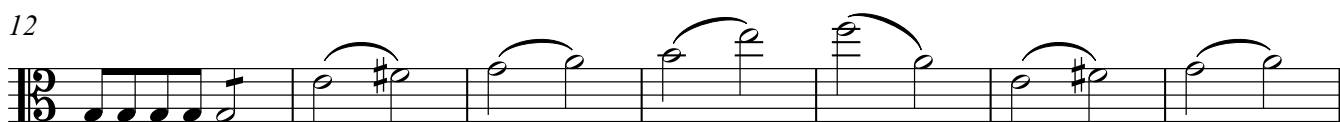

19

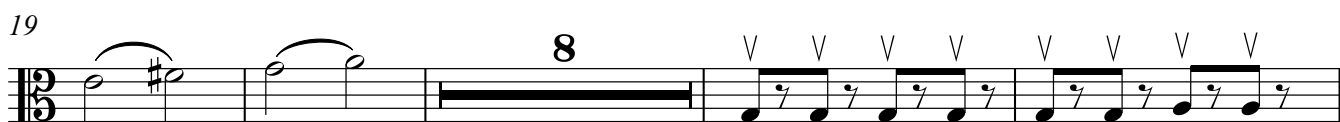

8

31

35

40

f

46

50

8

61

65

69

76

80

83

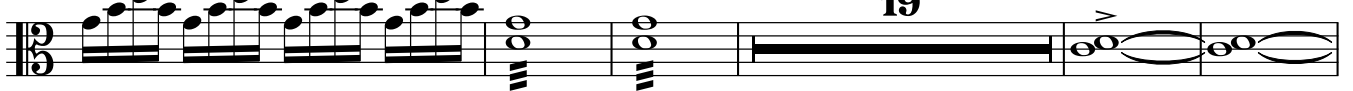

107

113

қ-бас

Қырғызкүй

Б.Қыдырбек

7

13

20

31

35

40

46

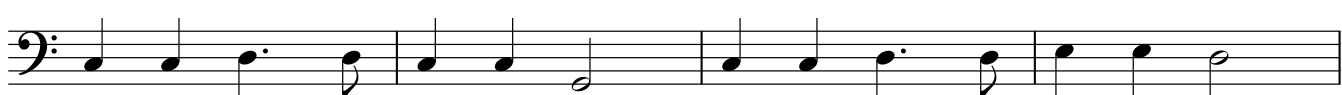

50

61

65

69

76

86

6

pizz.

96

101

2

V

110

xeй

115

oyбa

xeй

Қырғызкүй

Б.Қыдырбек

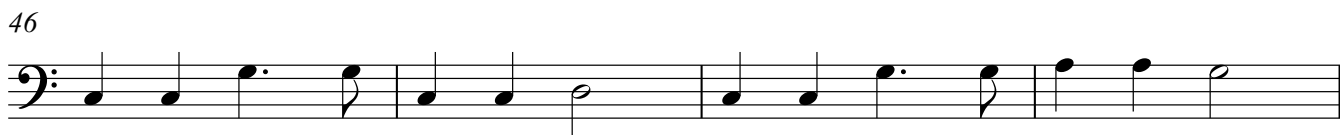
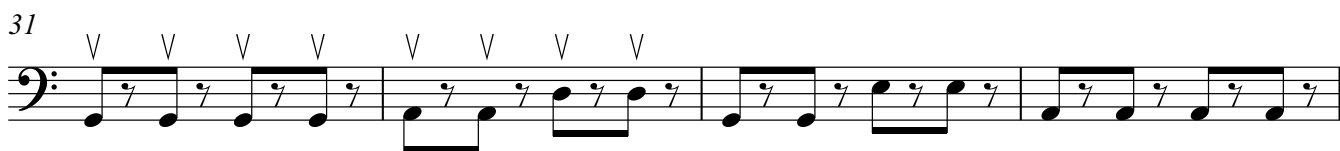
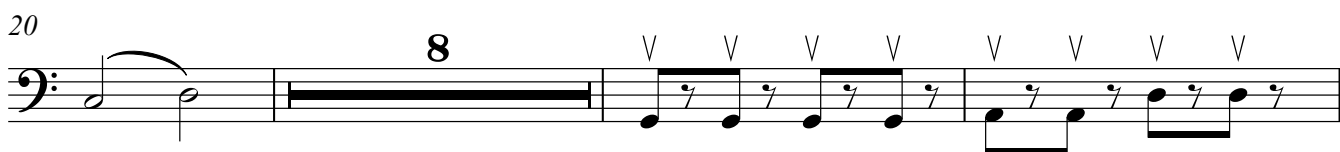

61

65

*mp**cresc.**mp**cresc.*

7

69

76

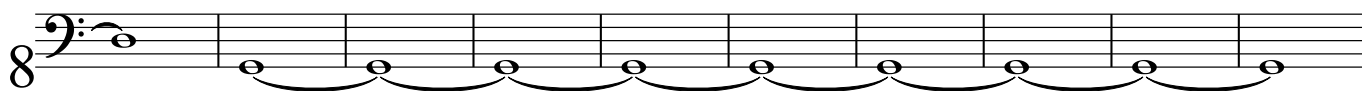

86

17

110

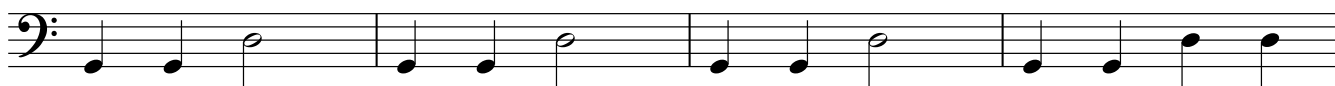
хей

114

*оуба**хей*