

Piccolo

2 кәрініс

Adagio 42

Andantino 19

pp

65 *tr* *tr* *tr* *tr* *f* à2

71 3

79 15 *f*

98 4

106 **Presto** ♩=132 9 *f* *tr* *tr* *tr*

119 **Adagio** 15

135 **Allegro** ♩=120 6 2

144 5 5

155 *pp*
tr

159 tr

163 4 5

173 5 mf tr

182 4 tr

190 4 2 rit. f

197 3

202 Adagio 9 5

217 Allegro rubato, ad lib. Adagio 15 Allegro rubato, ad lib.

234 Adagio 2 11 Largo grav

Piccolo

248 **8** **19**

277

281

285 **ff**

289 **8**

299 **15** **rit.** **2**

Detailed description of the musical score: The score is for a Piccolo part, spanning measures 248 to 299. It is written in treble clef with a key signature of three sharps (F#, C#, G#). The piece begins with a rest of 8 measures, followed by a rest of 19 measures. At measure 248, the music starts with a forte (*f*) dynamic and a triplet of eighth notes. The score continues with various triplet patterns and melodic lines. At measure 285, the dynamic changes to fortissimo (*ff*). The piece concludes with a rest of 8 measures, followed by a final rest of 15 measures, a *rit.* (ritardando) marking, and a final rest of 2 measures before the double bar line.

2 көрініс

Flute 1,2

Adagio

Andantino

Flute 1,2

89 *mf* *cresc.* *à2*

94 *f* *à2*

99 *à2*

102

106 **Presto** ♩=132 *f* *à2*

114 *tr* *f* *tr* *tr* *tr*

119 *tr* *Adagio* *15*

135 **Allegro** ♩=120 *6* *2*

144 *5* *5* *tr* *pp*

157 *tr*

161 *f*

2 көрініс

Oboe 1,2

Adagio

16

23 *mf* *à2*

29 **6** **I** **3** **3** **5**

Andantino

43 **I** **13**

61 *pp* *tr tr* *tr tr* *tr tr* *tr* *tr tr* *à2* *tr tr*

68 *à2* **II** *tr* *tr* *à2* **f**

73 *mp*

78 **38**

81 **8**

Oboe 1,2

89 *mf* *à2* *cresc.*

94 *f* *à2*

99 **4**

106 **Presto** ♩=132 **10** *f* *tr*

119 *tr* **Adagio** **2** **1** *mp*

125 **7**

135 **Allegro** ♩=120 **6** **2**

144 **5** **5** *tr* *pp*

157 *tr*

161 *f*

163 **4** **3** *f*

Oboe 1,2

3

173

p

190

198

rit. **3** Adagio **7** **I**

p

212

217 Allegro rubato, ad lib. Adagio **15**

233 Allegro rubato, ad lib. Adagio **8**

236 **3** **I** *mf*

243 **2**

247 **Largo grave** **8** **19**

2 көрініс

Clarinet in B \flat 1,2

Adagio

Clarinet in B \flat 1,2

65 *tr tr tr tr* *à2* *II* *tr tr*

70 *f* *à2* *mp*

76

81 **3** *à2* *mf*

89 **4** *cresc.* *f* *à2*

98 **6** **3** *Presto* $\text{♩} = 132$ *f*

111 *à2* *f*

116 *tr* *tr* *tr* *tr*

120 **15** **6** *Allegro* $\text{♩} = 120$

141 **2** **5**

150 **5** *tr* *pp*

Adap

Clarinet in B \flat 1,2

159 *tr* 

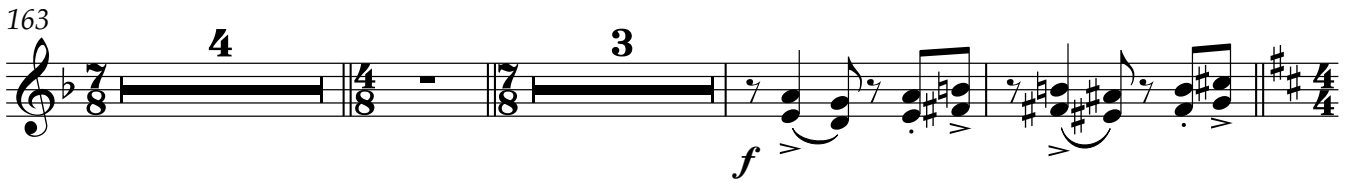
163 

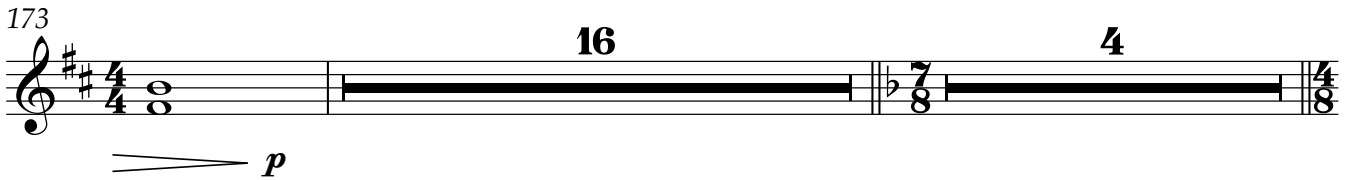
173 

194 

201 *Adagio* 

206 

212 

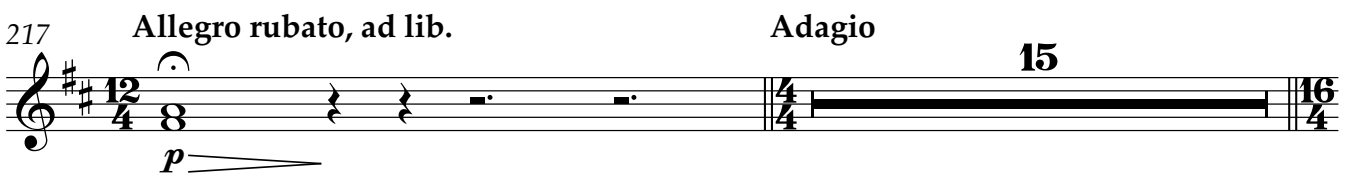
217 *Allegro rubato, ad lib.* 

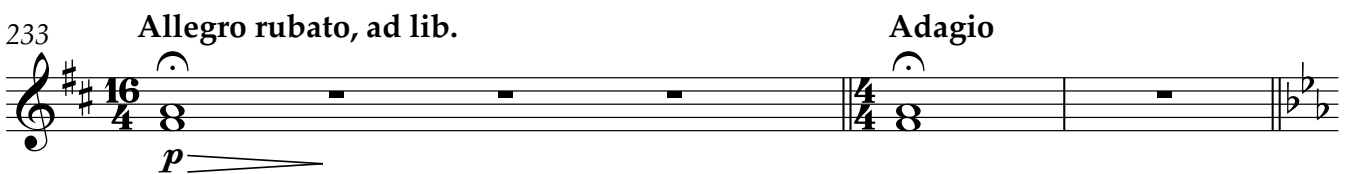
233 *Allegro rubato, ad lib.* 

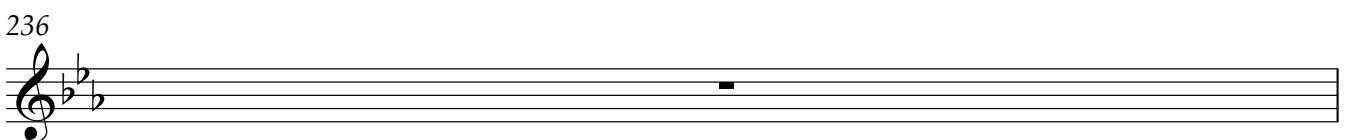
236 

Clarinet in B \flat 1,2

237

243

247

Largo grave

266

270

278

282

286

291

299

2 көрініс

Bassoon 1,2

Adagio

6

p

mf

12

2

1

18

3

3

3

24

30

2

1

p

3

38

5

Andantino

19

pp

64

mp

cresc.

f

à2

à2

à2

72

76

8

Bassoon 1,2

81 **12** *mf* *cresc.* *à2*

96 *f* **6**

106 **Presto** ♩=132 *f*

110 **6** *f* *à2*

119 **Adagio** **9** *mf*

131

135 **Allegro** ♩=120 **6** **2**

144 **5** *mf* *à2*

153 *pp*

158

162 *f* **4**

Bassoon 1,2

168

173

194

201

212

217

233

236

242

247

2 көрініс

Adagio **42** **Andantino** **12** **I**
mf

57 *mp* **à2**

63 **I** **à2**

69 **3** **à2** *f*

76 **à2**

81 **15** *mp* *f* *dim.*

100 *mp*

106 **Presto** $\text{♩} = 132$ **4** **I** **4** *f* *tr* *tr* *tr*

119 **Adagio** **15** *tr* $\frac{4}{4}$ $\frac{7}{8}$

135 Allegro ♩=120

190

f *p*

194

f *p*

197

rit.

f *p*

201

Adagio

f 9

212

Allegro rubato, ad lib. Adagio

5 12 4 4 15 16 4

233

Allegro rubato, ad lib. Adagio

16 4 4 11

247

Largo grave

8 *à2* 3 3

259

3 3 *pp*

266

6

Horn in F 1,2

275 *f* *mf* *sp* < *f*

279 *sp* < *f* *à2* 3 3 3 3 *ff*

283 *à2* 3 3 3 3 *ff*

287 8

299 15 rit.. 2

Horn in F 3,4

2 көрүнүс

Adagio **42** Andantino **14** **4**

mp

62 *mf* **7** **3**

f

75 *à2* *à2* *à2*

81 **15** *mp* *f* *dim.*

100 *mp*

106 **Presto** ♩=132 **10** *tr* *tr* *tr* *tr*

119 *tr* **Adagio** **15**

135 Allegro ♩=120

139

142

145

150

164

167

173

180

185

Horn in F 3,4

275 *f* *mf* *sp* < *f*

279 *sp* < *f* *à2* 3 3 3 3 3 3 *ff*

283 *à2* 3 3 3 3 3 3 *ff*

287 8

299 15 rit.. 2

Trumpet in B \flat 1,2

2 кӧрiнiс

Adagio 42 Andantino 38

81 Presto $\text{♩} = 132$ 25 4 *f*

112 4 *tr* *tr* *tr*

119 *tr* Adagio 15 Allegro $\text{♩} = 120$ *f*

137 *à2*

141 *f* *sp*

144 *f* *sp*

150 12 *f*

166 *à2* *f* *sp*

170 17

Trumpet in B \flat 1,2

190 *f* *p*

194 *f* *p*

197 *f* *p* rit.

201 *f* *mf* Adagio 9

212 Allegro rubato, ad lib. Adagio 5 12 15 16

233 Allegro rubato, ad lib. Adagio 2 11

247 Largo grave 8 6 3 3

264 10 3 3 3 *mf* *f*

277 3 3 3 3 3 3 *mf* *f* à2

281 3 3

Trumpet in B \flat 1,2

285

3 3 *ff*

290

8 15 rit. 2

Trumpet in B \flat 3

2 кәрініс

Adagio **42** Andantino **38**

81 **25** Presto $\text{♩} = 132$ **4** *f*

112 **4** *tr* *tr* I *tr*

119 *tr* Adagio **15** Allegro $\text{♩} = 120$ *p* *f*

137 *p*

141 *f* *sp* *p*

144 *f* *sp* *p*

150 **12** *f* *f* *p*

166 *f* *sp*

170 **17**

Trumpet in B \flat 3

190 *f* *p*

194 *f* *p*

197 rit. *f* *p*

201 *f* *mf* Adagio 9

212 Allegro rubato, ad lib. Adagio 5 12/4 15 16/4

233 Allegro rubato, ad lib. Adagio 16/4 2 11

247 Largo grave 8 6 *mf*

264 10 3 3 3 3 *f*

278 3 3 3 3

282 3 3 3 3 *ff*

Trumpet in B \flat 3

287

299

Trombone 1,2

2 кoрiнiс

Adagio

42

Andantino

38

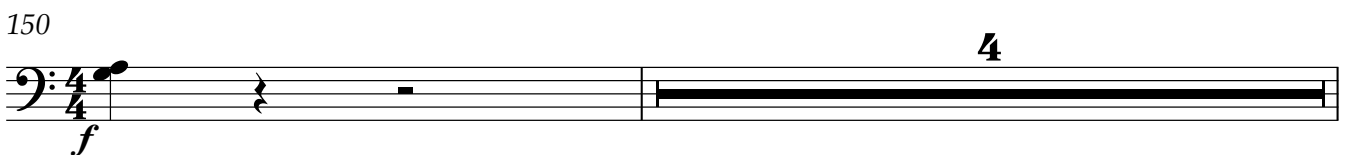
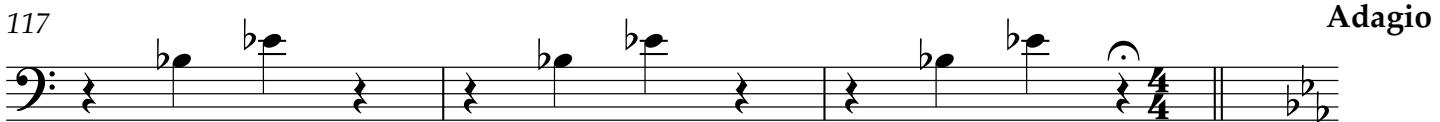
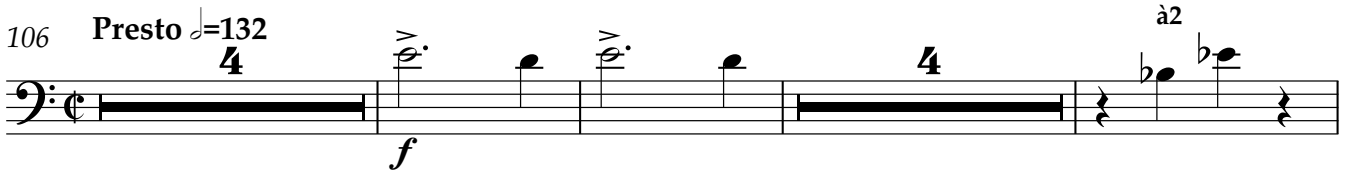
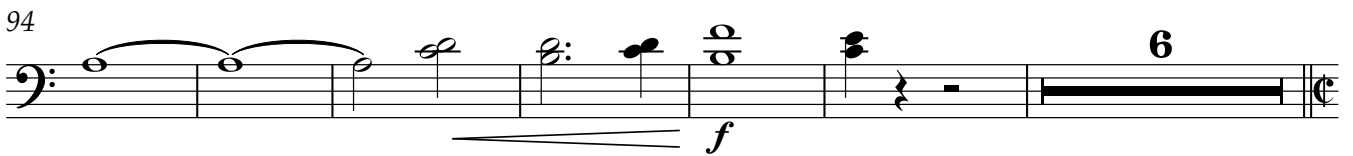

155

p

159

f

163

p *à2*

167

f *sp*

173

mp *f*

180

mf

185

mp *f* *mf*

190

f *p*

194

f *sp* *f*

198

sp *rit.* *f*

Trombone 1,2

Adagio

202 *mf* 9 5 12/4

217 Allegro rubato, ad lib. Adagio 15 Allegro rubato, ad lib.

12/4 4/4 16/4 4/4

234 Adagio

2 11 Largo grav

248 8 19 *f* *mf* à2

277 *sp < f* *sp < f* à2

281 à2 à2 3 3 3 3

285 à2 *ff* 3 3

289 à2 8 3 3

299 15 rit.. 2

Trombone 3, Tuba

2 көрiнiс

Adagio

42

Andantino

38

81

87

94

106

Presto ♩=132

10

119

Adagio

15

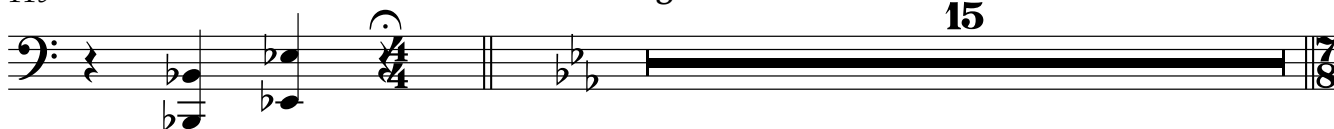

135

Allegro ♩=120

141

145

150

4

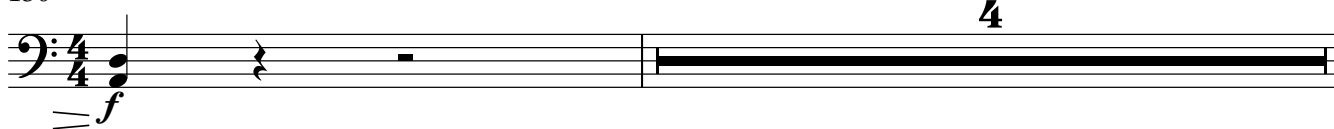

155

159

163

167

173

180

185

190

194

198

202 *mf* **Adagio** 9 5 12/4

217 **Allegro rubato, ad lib. Adagio** 15 **Allegro rubato, ad lib.** 16 4/4

234 **Adagio** 2 11 **Largo grav**

248 8 19 *f* *mf*

277 *sp < f* *sp < f* III

282 3 3 3 3 3 3

286 *ff* 3 3 III 3 3

291 8 15 rit. 2

Timpani

2 көрініс

Adagio 42 Andantino 38

81 25 Presto $\text{♩} = 132$
4

112 4

119 Adagio 2

126 4

135 Allegro $\text{♩} = 120$ 6 2

144 4

150 13 4

167

173

194

198 *f rit.*

203

218 *Adagio*

236

275

281

286

Snare Drum

2 көрініс

173 $\frac{4}{4}$ *mf*

177

181

185

188

194 *f* $\frac{4}{8}$ *rit.* $\frac{7}{8}$ $\frac{2}{8}$ $\frac{4}{8}$ $\frac{7}{8}$ *p* $\frac{4}{4}$

201 *f* $\frac{4}{4}$ *Adagio* $\frac{9}{4}$

212 *Allegro rubato, ad lib. Adagio* $\frac{5}{4}$ $\frac{12}{4}$ $\frac{4}{4}$ $\frac{15}{4}$ $\frac{16}{4}$

233 *Allegro rubato, ad lib. Adagio* $\frac{16}{4}$ $\frac{4}{4}$ $\frac{2}{4}$ $\frac{11}{4}$

247 *Largo grave* $\frac{8}{4}$ $\frac{9}{4}$ *p*

266

5

275

p < f *p < f*

281

p *ff*
sub.

287

12 15 2

rit.

Triangle

2 көрініс

Adagio **42** **Andantino**

47

52 **20** *p* *cresc.*

75 *f*

81 **25** **Presto** ♩=132 **13** $\frac{4}{4}$

119 **Adagio** **15** **Allegro** ♩=120 **6** $\frac{4}{8}$

141 $\frac{4}{8}$ $\frac{7}{8}$ **2** $\frac{4}{8}$ $\frac{7}{8}$ **5** $\frac{4}{4}$

150 $\frac{4}{4}$ **13** $\frac{7}{8}$ **4** $\frac{4}{8}$

167 $\frac{4}{8}$ $\frac{7}{8}$ **5** $\frac{4}{4}$ **17** $\frac{7}{8}$

190 $\frac{7}{8}$ **4** $\frac{4}{8}$ $\frac{7}{8}$ **2** $\frac{4}{8}$ $\frac{7}{8}$

Triangle

198 rit. Adagio

7 3 4 9

212 Allegro rubato, ad lib. Adagio

5 12 4 15 16

233 Allegro rubato, ad lib. Adagio

16 4 2 11

247 Largo grave

8 43

299 rit.

15 2

Bass Drum

2 көрініс

212 **Allegro rubato, ad lib. Adagio**

5 12 4 4 15 16 4

233 **Allegro rubato, ad lib. Adagio**

16 4 4 2 11

247 **Largo grave**

8 17 *cresc.* *p*

275 *mf* 4 *mf*

284 *mf* 12

299 15 *rit.* 2

Detailed description of the musical score: The score is for a Bass Drum part, spanning measures 212 to 299. It is divided into six systems. System 1 (measures 212-232) starts with a 5-measure rest, followed by a 12-measure rest in 4/4 time, a 4-measure rest in 4/4 time, a 15-measure rest, and a 16-measure rest in 4/4 time. System 2 (measures 233-246) begins with a 16-measure rest in 4/4 time, followed by a 4-measure rest in 4/4 time, a 2-measure rest, and an 11-measure rest. System 3 (measures 247-274) features a 'Largo grave' tempo. It starts with an 8-measure rest, followed by a 17-measure rest, and then a series of notes with a 'cresc.' marking and a 'p' dynamic. System 4 (measures 275-283) contains notes with a 'mf' dynamic and a 4-measure rest. System 5 (measures 284-298) starts with a 'mf' dynamic, followed by notes and a 12-measure rest. System 6 (measures 299-300) begins with a 15-measure rest, followed by a 'rit.' marking and a 2-measure rest.

Cymbals

2 көрініс

Adagio 42 Andantino 38

81 25 Presto ♩=132 10

119 Adagio 15 Allegro ♩=120 6

141 2

148 2 4/4 5

157 mp f

163 3

170 2 4/4 2

Tam-tam

2 көрініс

Adagio

5 **38** **Andantino** **38**

81 **25** **Presto** ♩=132 **13**

119 **Adagio** **15** **Allegro** ♩=120 **6**

141 **2** **5**

150 **13** **4**

167 **5** **17**

190 **4** **2**

198 **rit.** **3** **Adagio** **9**

212 **5** **Allegro rubato, ad lib. Adagio** **15**

2

Tam-tam

233 Allegro rubato, ad lib. Adagio

247

Largo grave

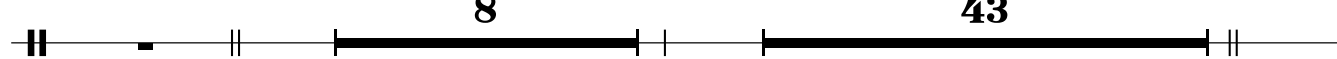

299

rit..

Bongos

2 көрініс

Adagio 42 Andantino 38

81 25 Presto ♩=132 13

119 Adagio 15 Allegro ♩=120

137 sp

141 f 7/8 sp

144 f 7/8 sp

149 f 4/4 mf

153 6

163 

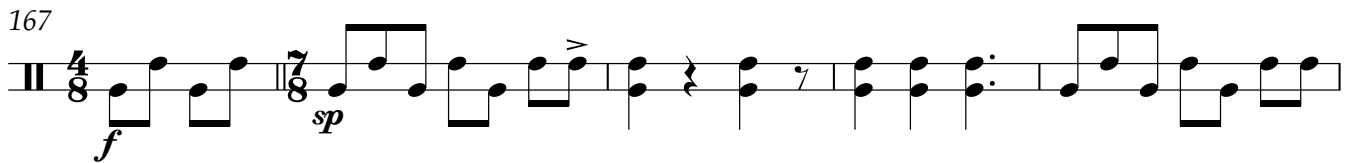
167 

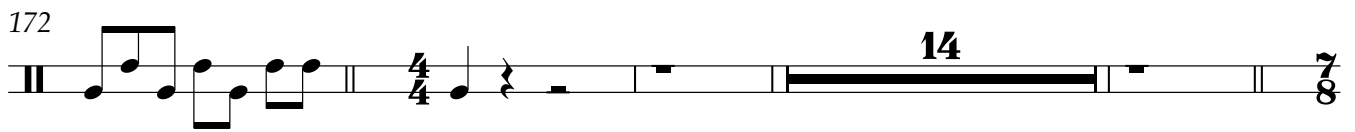
172 

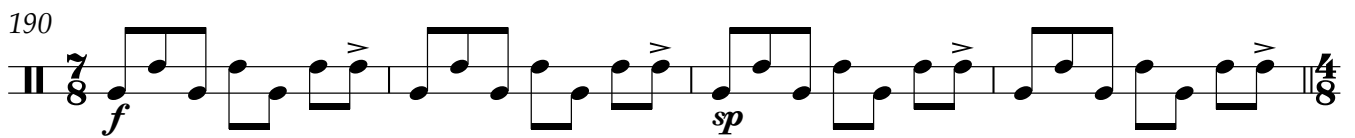
190 

194 

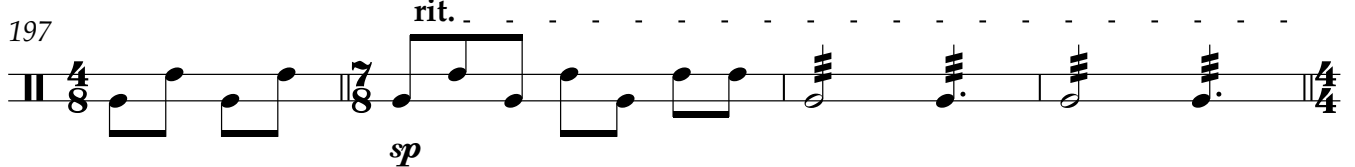
197 

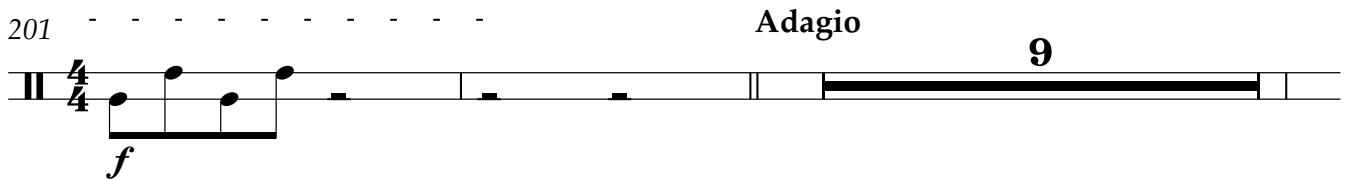
201 

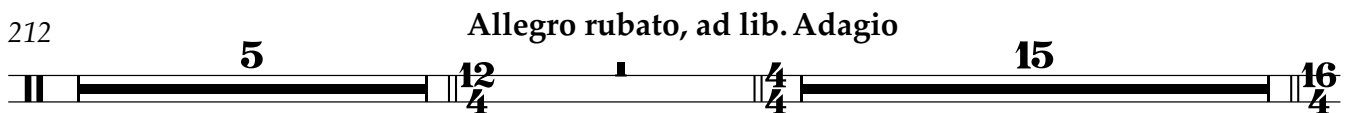
212 

233 

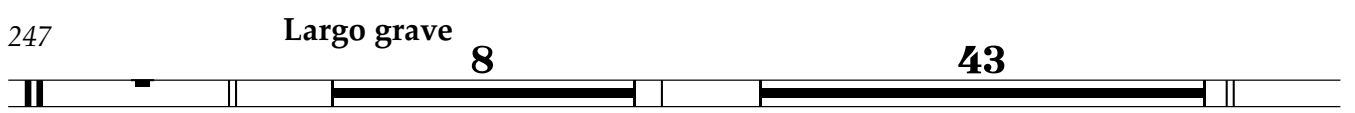
247 

299

15

rit.

2

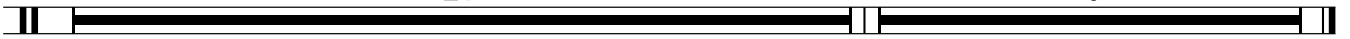

Wood Block

2 көрініс

Adagio 42 Andantino 38

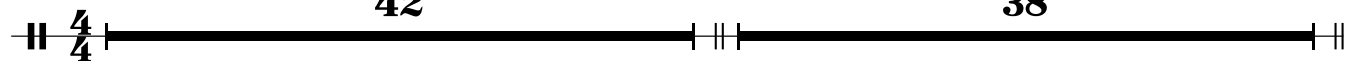

81 25 Presto ♩=132

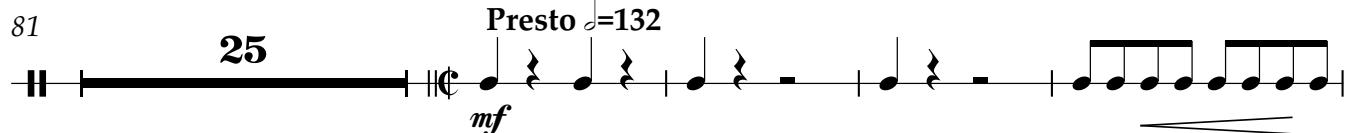

110 f mf

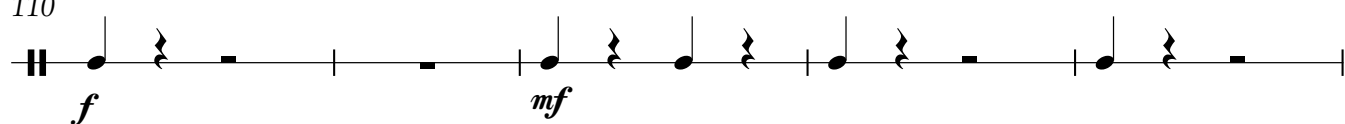

115 f

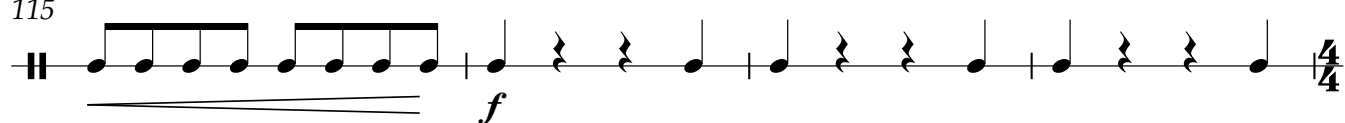

119 Adagio 15 Allegro ♩=120 6

141 2 5

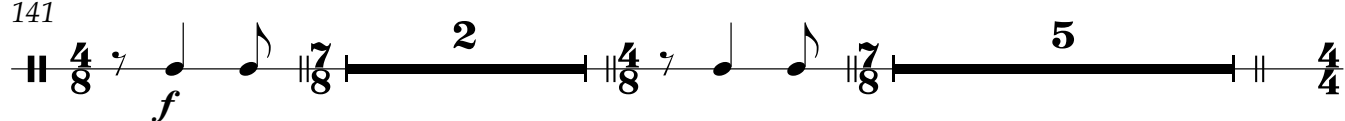

150 f mp

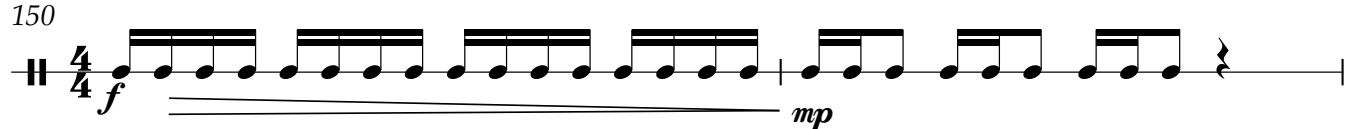

152

156

160

163

168

190

198 *rit.* *Adagio*

212 *Allegro rubato, ad lib. Adagio*

233 *Allegro rubato, ad lib. Adagio*

247 *Largo grave*

299 *rit.*

2 кәрініс

Adagio 42 Andantino 19

65 11

81 5 3

93 2

100 2

106 Presto ♩=132 13 Adagio 15

135 Allegro ♩=120 6 2

144 5 13

163 4 5

173 17 4

Glockenspiel

194 rit. 2 3

201 Adagio 9

212 Allegro rubato, ad lib. Adagio 5 12 4 15 16

233 Allegro rubato, ad lib. Adagio 16 4 2 11

247 Largo grave 8 43

299 rit. 15 2

Vibraphone

2 көрініс

Adagio **42** **Andantino** **19**

65 **11**

81 **5** **3**

93 **2**

106 **Presto** ♩=132 **13** **Adagio** **15**

135 **Allegro** ♩=120 **6** **2**

144 **5** **13**

163 **4** **5**

173 **17** **4**

Vibraphone

194 *rit.* **2** **3**

201 *Adagio* **9**

212 *Allegro rubato, ad lib. Adagio* **5** **15**

233 *Allegro rubato, ad lib. Adagio* **2** **11**

247 *Largo grave*

253

258 **11**

273 **23**

299 *rit.* **15** **2**

Xylophone

2 көрініс

Adagio **42** Andantino **38**

81 **25** Presto ♩=132 **13**

119 Adagio **15**

135 Allegro ♩=120 **2**

141 **2** **p**

148 **7** **mf**

158 **f**

162 **3**

167

173

194

201

Adagio

212

Allegro rubato, ad lib. Adagio

233

Allegro rubato, ad lib. Adagio

247

Largo grave

299

Celesta

2 кәрініс

Adagio 42 Andantino 8

53

57

60 18 18

81 5 5

173 **17** **4**

194 **2** **3** rit.

201 **Adagio** **9**

212 **Allegro rubato, ad lib. Adagio** **5** **15** **16**

233 **Allegro rubato, ad lib. Adagio** **2** **11**

247 **Largo grave** **8** **43**

299 **15** **2** rit.

2 көрініс

Harp

Adagio

41

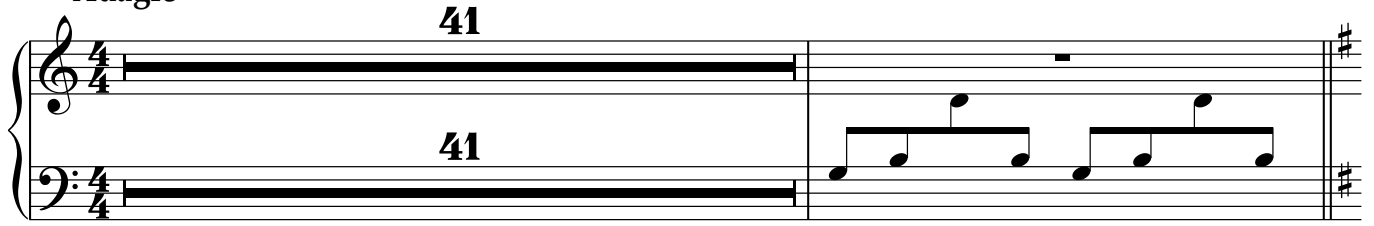

43 Andantino

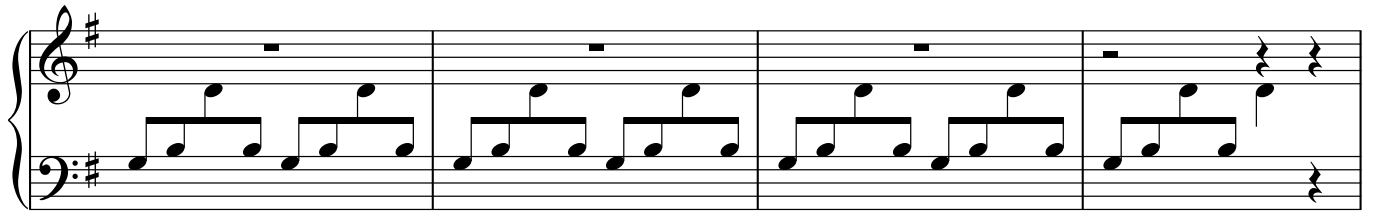

47 4

4

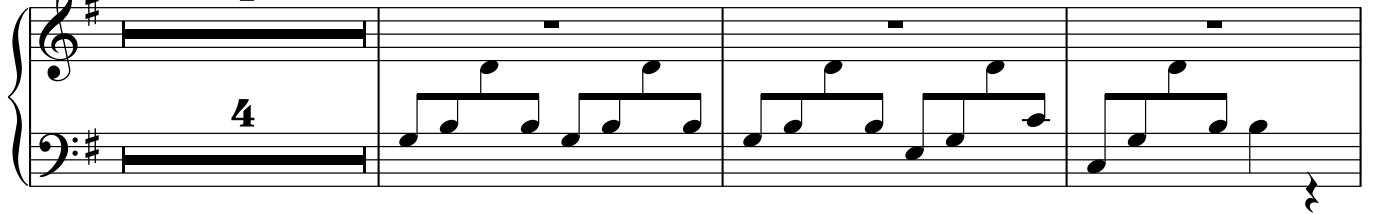

54 23

23

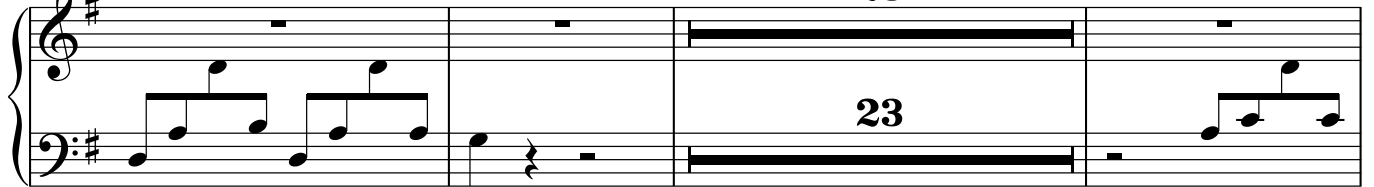

80

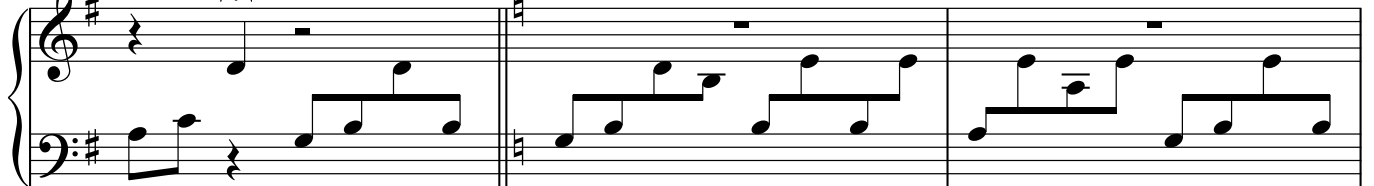

83 4

4

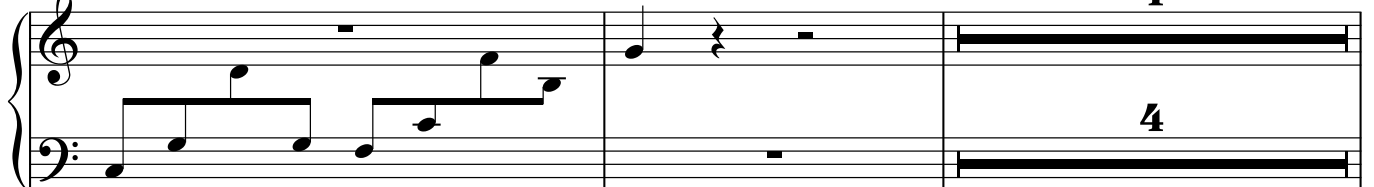

Harp

89

93

96

Presto ♩=132

119

Adagio

125

130

Harp

135 Allegro ♩=120

6 2

144 5 13

163 4 5

173 2 2

180

186

190 4 2 4 2

198 rit. 3

4

Harp

202

Adagio

9

5

217 Allegro rubato, ad lib. Adagio

15

Allegro rubato, ad lib.

234 Adagio

2

241

247

Largo grave

8

43

299

15

rit..

2

2 көрініс

Adagio **42** **Andantino** **9**

Е - ке - уі - міз

53

бел бай-ла-дық тә-уе кел - ге, кө - не - міз не сал-са-да ке-лер күн - ге.

57

Ал-дым-да та-лай а - су, өт-кел дер_ бар, қос қа-нат ма-хаб-ба-тым

61

ө-те-міз- де. Қал қа - ман, сен-сіз ма-ған_ ө-мір бар_ ма?

67

Жа - рым сен, жа-ным да_ сен бұл жал-ған - да. Тағ-дыр-ға

73

не сал-са_ да тө-зе-мін - де қа - сым - да қу-ат бе-реп сен тұр ған -

77

-да, қу - ат бе - реп_ сен тұр - ған - да.

81 **Presto** ♩=132 **25** **13**

119 **Adagio** **15**

135 **Allegro** ♩=120 **6** **2**

144 **5** **13**

163 **4** **5**

173 **17** **4**

194 **2** **3** rit.

201 **9** Adagio

212 **5** **15** **16** Allegro rubato, ad lib. Adagio

233 **2** **11** Allegro rubato, ad lib. Adagio

247 **8** **43** Largo grave

299 ха-ля-ляй, ха-ля-ляй ха - ля - ля - ля - ляй, ха-ля-ляй, ха-ля-ляй

304 ха - ля - ля - ля - ля - ля - ля - ля - ляй. Ха-ля-ляй, ха-ля-ляй

308

310

2 көрініс

Adagio **42** **Andantino** **9**

Е - ке - үі - міз

53
8 бел бай-ла-дық тә-уе кел - ге, кө - не - міз не сал-са-да ке-лер күн - ге.

57
8 Ал-дым-да та - лай а - су, өт-кел-дер бар, қос қа-нат ма-хаб-ба-тым

61
8 ө-ге-міз-де. Ма - мыр-жан, сен-сіз ма-ған ө-мір бар ма?

66
8 Жа - рым сен, жа-ным да__ сен бұл жал-ған - да. **2**

72
8 Тағ-дыр-ға не сал - са__ да__ тө - зе-мін - де қа - сым - да

76
8 қу-ат бе-рер сен тұр ған - да, қу-ат бе рер__ сен тұр ған - да.

81
25 **Presto** ♩=132 **13**

119
Adagio **15**

135
Allegro ♩=120 **6** **2**

144

5 13

163

4 5

173

17 4

194

2 3 rit.

201

Adagio

9

212

Allegro rubato, ad lib. Adagio

5 15

233

Allegro rubato, ad lib. Adagio

2 11

247

Largo grave

8 43

299

15 2 rit.

2 көрініс

Adagio **42** **Andantino** **38**

81 **Presto** ♩=132 **25** **13**

119 **Adagio**

О, Ба - ба! тың-дай ал-саң, бе-рі қа-ра,

124 сал - ған-дай ха-ба-рым бар__ жан-ға жа - ра. Біл-ме ген

129 __ ес-ті-ме ген__ сұм-дық ай там,__ шы - дап бақ, о Ға-зі рет,

133 **Allegro** ♩=120 **4**

__ шы дай_ ал- саң... Кө-не-най ес-тіп ха-бар-ды

140 бу - ра - да -йын бүр-қан- ды, аш у-ын жи-ып, а - қы-рып,

143 көк те - мір-дей құр-сан - ды. Е - лін жи-ып ер - ле - рі

146 қо-рам-сақ-ты қол-ғ(а)ал- ды, қо-рам-сақ-ты қол-ғ(а)л ды.____

150

151

"За - ма - ным ме - нің өт - кен жоқ, ө - лі - гім ә - лі жет - кен жоқ, кө - зім ті - рі тұр - ған да

154

кім е - ді ма - ған а - тар оқ! Ке - шір - мей - мін, кеш - пей - мін а - та жо - лың

158

бұз - ған - ды, ба - сын ал - май, қан жұт - пай біт - пей - мін деп қа - һар - ды!"

163

Кө - не - най ес - тіп ха - бар - ды бу - ра - да - йын бұр - қан - ды,

167

"е - ке - уін де өл - тір" деп, "ор - на - тып а - қыр за - ман - ды,

170

ор - на - тып а - қыр за - ман - ды. —

173

Ба - ба ң(а)айт" деп ай - қай - лап, ел - ді жи - ып а - қыр ды,

178

"бұ - зық - т(ы)е - кі ә - кел" деп, Әр - уа - ғын жи - ып ша - қыр - ды.

182

"Ба - сын а - лам, қан жұ - там", деп Кө - ке - най а - шын - ды,

186

"Ұс - тап ма - ған ә - кең - дер е - кі бір - дей аз - ғын - ды!"

190 **2**

Ай - қа - йын сап, а - қы - рып, бар - лық ел - ді ба - сын - ды,

194

Бас - қа қай - ғы түс - кен - де көн - бес - ке не а - мал бар...

197 rit.

ше - ші - мі ен - ді ө - зің - де, қан - дай ай - ла та - бы - лар, қан - дай ай - ла та - бы - лар...

201 **Adagio** **9**

та - бы - лар...

212 **Allegro rubato, ad lib.** **5**

Кө - ке - най мал - ға көн - бе - се, ө - лі - гін е - гер ті - ле - се,

218 **Adagio** **14**

сон - да қайт - тің?

233 **Allegro rubato, ad lib.** **16**

Көн бе се Кө ке най лар о ған та ғы, "а - ау мыз біз дер бол сақ қор қыл ма ғы" деп жүр се,

234 **Adagio** **11**

сон - да қайт - тің?

247 **Largo grave** **8** **43**

299 **15** rit. **2**

2 көрініс

Әнет баба

Adagio

Тұ-рың-дар, кө-те-рің-дер ба-сың-ды, бо-лар іс

бол-ған е-кен, ен - ді ар-ғы жа-ғын ой - ла - йық... Тоқ - сан - да

то-ты-да-йын тор-ға түс - кен, а - да боп та лай_ қа-мал а-лар күш тен,_

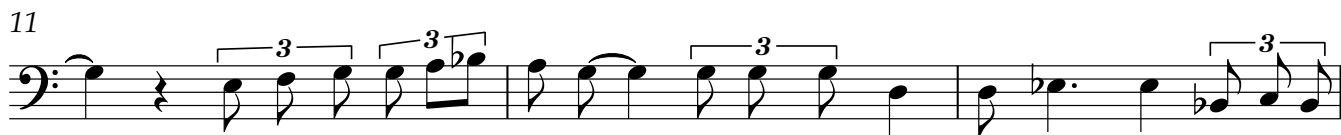

— боз қы-рау бо сат - па - ды_ са-қал шаш-ты, бас(а) ал - май ер-кін а -

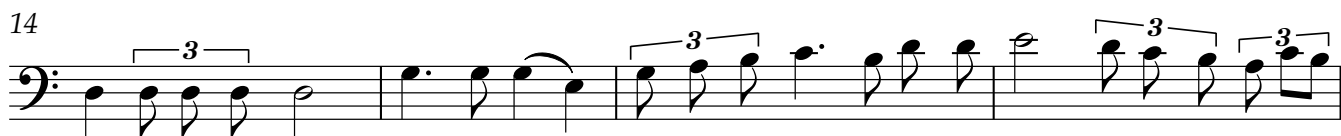

дым ір-ең кет-кен. Кө - ріп ем_ та-лай за-ман а-за-бынмен, ә-діл-дік ақ сө -

-зім-мен кі-сен кес кем.____ Е-лім-ді Ел бол - сын деп_ е -ңі-ре-дім,

сол үш - ін та-лай таржол тай-ғақ кеш-кем. Ба - сы - ма та-ғы қан - дай

за-ман ту - ды, кө - те - рер ша-ма бар_ ма мұн-дай күй - ді.

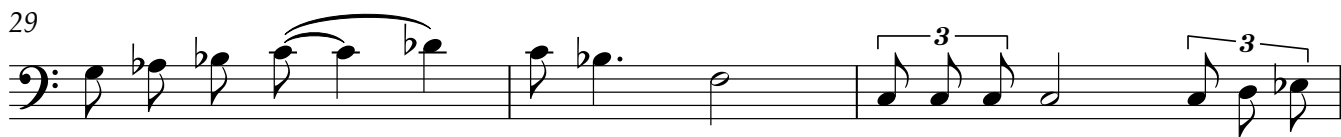

Не-мен ты - нар_____ не бо - лар ке-лер кү-нің? Тә -ңі-рім

та - ғы бер - ді_____ а-уыр сый - ды. Қал - қа - ман қа-шып

V.S.

35

кел-ді Ма-мыр-д(ы)а-лып, ө-зім де біл-мей қал-дым қа-пы қа-лып.

38

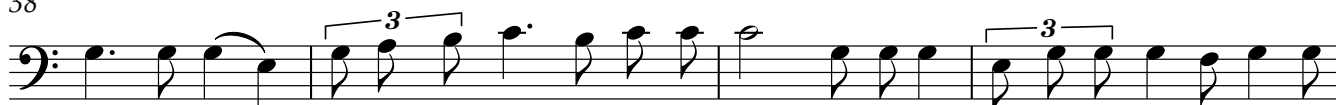

Кет - сін бе а-лыс жер-ге, тоқ-та-сын ба? Бұл іс-ті ше-шу ке-рек а-қыл а-

42

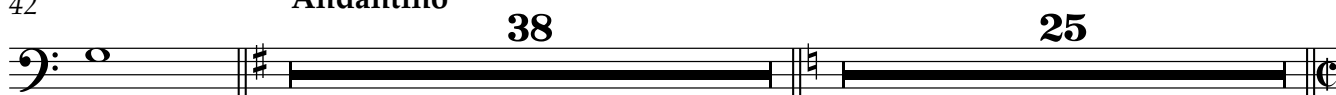
Andantino**25**

лып.

106

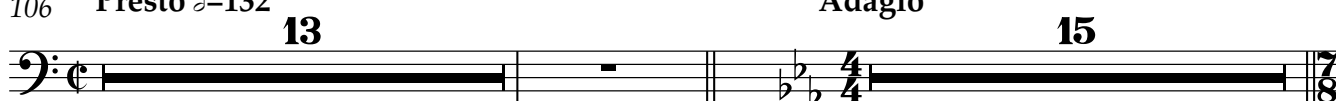
Presto ♩=132**Adagio****15**

135

Allegro ♩=120**2**

144

**13**

163

**5**

173

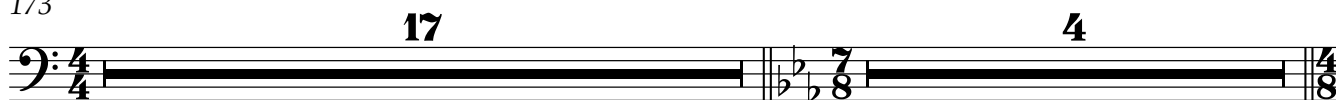
**4**

194

rit.

3

201

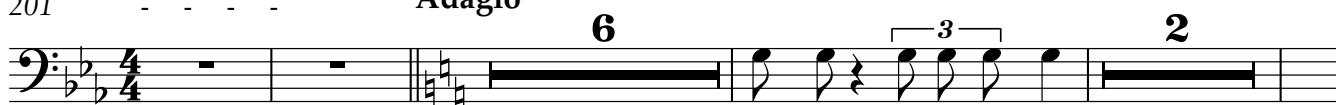
Adagio**2**

жағ-дай тү-сі-нік- ті...

212

Бұл іс-ке мал-д(ы)а-я-ма, жан-д(ы)а-я - ма, а-қы-рын ө - зі оң-лар,

216

Allegro rubato, Adagio

4

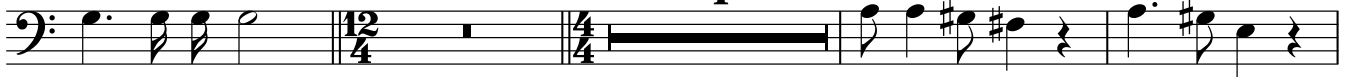

Ғақ та-ға-ла.

о-лай де-ме,

өл - ті-ру

224

дұ-рыс е - мес,

тас-пен а- тып__ өл - ті-рер

бұл іс е - мес,

228

бі - реу - дің__ не - ке - сін бұз - ба - ған соң,

қа - ны - на

231

Allegro rubato, ad lib.

ор - тақ бо - лу

жөн іс е - мес.

234 **Adagio**

2

Бар, айт:

Е-гер де__ іс біт-пе-се о-ны ме - нен,

239

жү-ре-лік ша-ри ғат-тың жо-лы-ме- нен:

бір ер кек, бір ә-йел-дің

243

құ-нын ал - сын,

Кө-ке-най ри-за бол-сын со-ны-ме - нен.

247

Largo grave

8

43

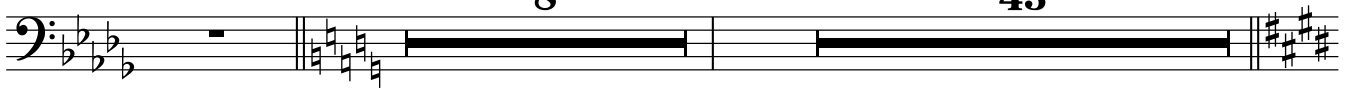

299

15

rit..

2

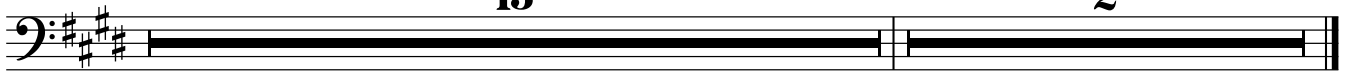

2 көрініс

Violin I

Adagio

7 *p < f* *p < f* *p < f* *p*

16 *mp* *mf*

23

26

30 *pp* *mf*

36 *pp* *mf* *mf*

40 *f* *mp* **Andantino** *mp*

48 *p*

55

Violin I

60

66

72

div. *unis.*

mp *cresc.*

76

81

85

89

94

cresc. *ff*

99

dim.

102

f *dim.*

106

f **Presto** ♩=132

2

Violin I

165 *mf*

168

172 *f* *mf*

176

180

184

187

190 *mf*

194

197 *rit.*

201 *Adagio* *p*

208

Allegro rubato, ad lib.

212

218 *Adagio*

225

Allegro rubato, ad lib.

Adagio

233

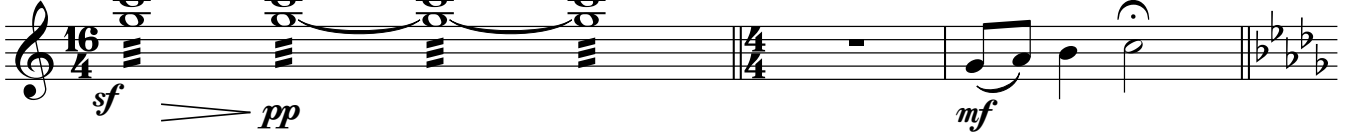

236

239

241

243

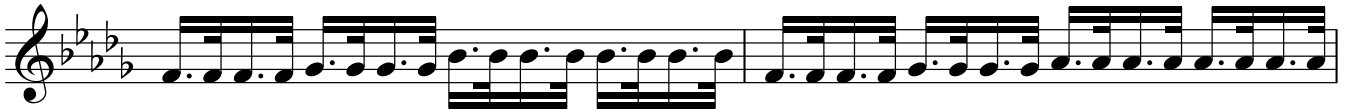

245

247

Largo grave

Violin I

250 *p* 3 3 3 3

254 3 3

257 3 3 3 3 *pp* <

263 *mf*

269 *mp* *pp* *cresc* *f* *p*

271

273

275 *f* 3 3 3 3 3 3

279 3 3 3

283 3 3 *ff* 3 3

287 3 3 3 3 3

Violin I

291 

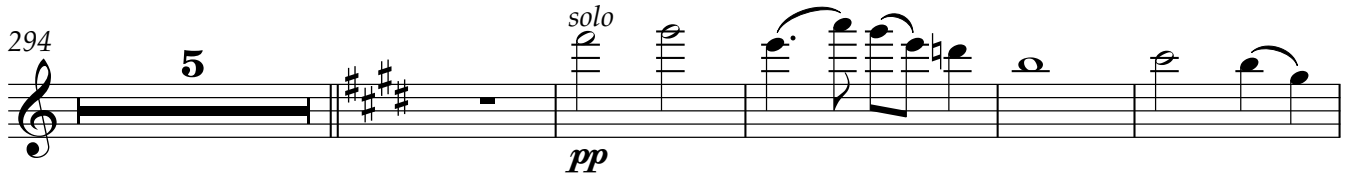
294 

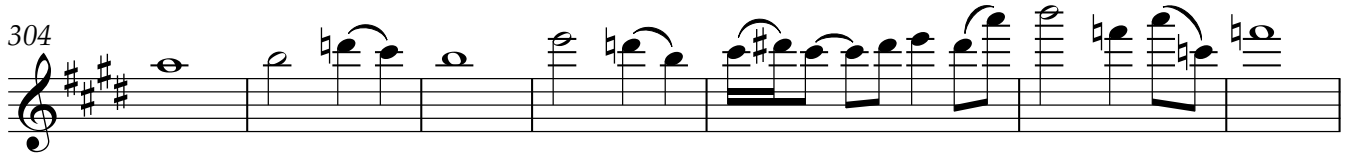
304 

311 

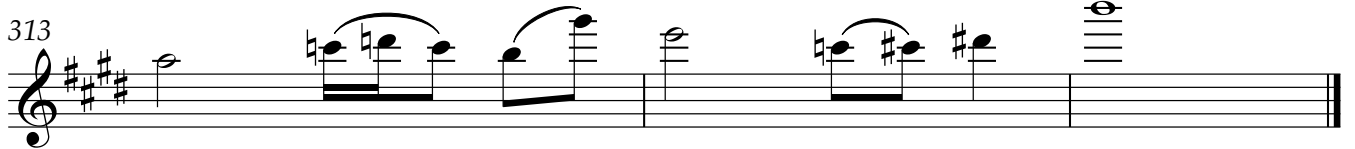
313 

2 көрініс

Violin II

Adagio

Andantino

Violin II

57

62

68

73

unis.

78

83

87

91

95

100

104

Presto ♩=132

Violin II

110 **2** **3** $\frac{4}{4}$

119 **Adagio**
p

125

130

135 **Allegro** ♩=120
 $\frac{4}{4}$
mf

141

144 *div.*

148 *f* *mp*

152 *tr* *pp*

156 (*tr*) *tr* *f*

163 **2**

Violin II

165 *mf*

167

171 *f* *mf*

176

180

184

187

190 **2** *mf*

194

197 rit.

201 Adagio *p*

209

217 *Allegro rubato, ad lib.* *Adagio*

224

230

Allegro rubato, ad lib.

234 *Adagio*

238

240

242

244

247

Largo grav

248

pp

253

258

pp < mf pp mf

265 pizz.

pizz. poco cresc.

269 arco

mp

271

273

f 3

276

280

284

ff

288

Violin II

292

299

303

307

312

2 көрініс

Viola

Adagio

Viola

34

41

Andantino

48

arco

53

57

61

65

69

73

unis.

77

81

Viola

86

91

97

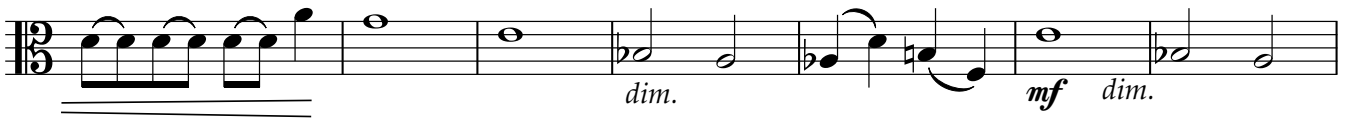

104

110

119

Adagio

125

130

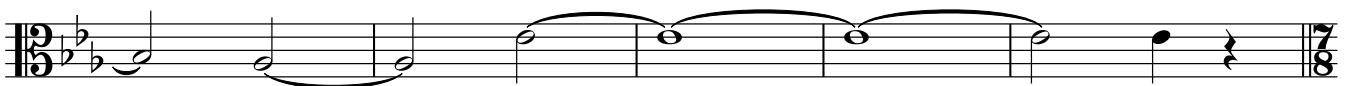

135

Allegro ♩=120

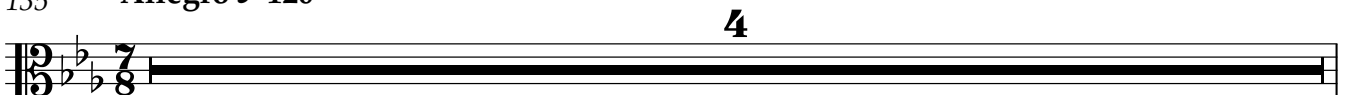

Viola

139

142

144

148

152

155

161

167

171

175

179

183

187

190

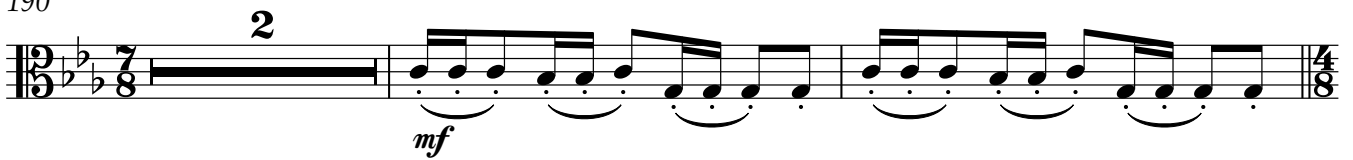

194

197

Adagio

non div.

201

209

217

Allegro rubato, ad lib.

Adagio

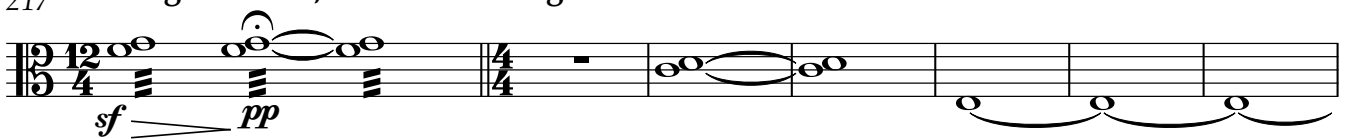

224

230

Allegro rubato, ad lib.

234

Adagio

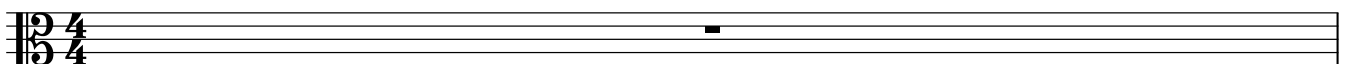

Viola

235

mf *spicc.* *p*

238

240

242

244

246

Largo grave

pp

251

256

262

pizz.

268

pp *mf* *div.* *arco* *pp* *mf* *p*

274

unis. *f* *sp-f*

Viola

278

282

286

291

295

299

305

310

2 көрініс

Violoncello

Adagio

Violoncello

37

42

46

50

56

61

65

69

73

77

81

Violoncello

86

91

97

dim. *mf dim.*

104

Presto ♩=132

f

110

2

116

119

Adagio

124

p

129

135

Allegro ♩=120

6 **2**

f

144

3

Violoncello

148

div.

152

155

pp

159

163

173

177

181

185

188

190

248

pp

253

258

mf 3

264

pizz. *pp < mf* *arco*

270

pp < mf p *f* *mf*

276

sp f *sp f*

281

3 3 3 3

285

ff 3 3

290

3 3

294

2

299

pizz. *pp*

Violoncello

305

310

2 көрініс

Contrabass

Adagio

Contrabass

42 *pizz.**pizz.* **Andantino***arco*

48

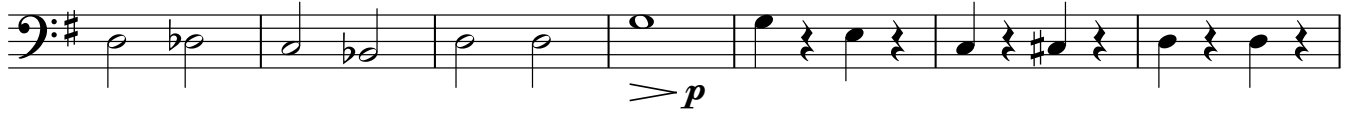
pizz.

55

arco

62

69

75

81

87

93

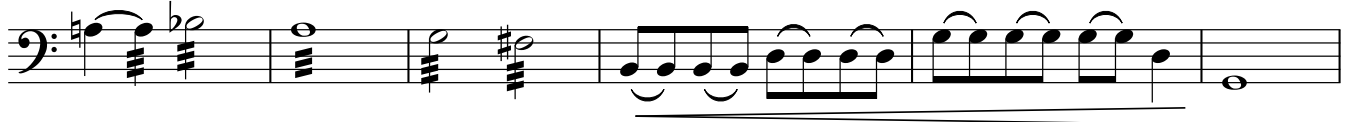

99

106 **Presto** ♩=132

Contrabass

113

119

Adagio

124

129

135 Allegro ♩=120

144

150

154

159

163

Contrabass

167

173

176

180

184

187

190

197

203

212

218 Adagio

Contrabass

284

290

294

299

305

311
