

# V Et resurrexit Балғабек

♩ = 72

5

*a2* *f* 5 5 5

5

5 5 5 5 *p*

9

♩ = 42

32

♩ = 56

3

*p*

46

46

52

52

59

59

66

66

73

5

73 5

82

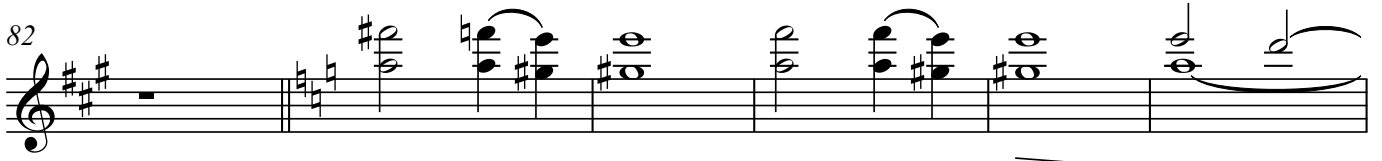

88

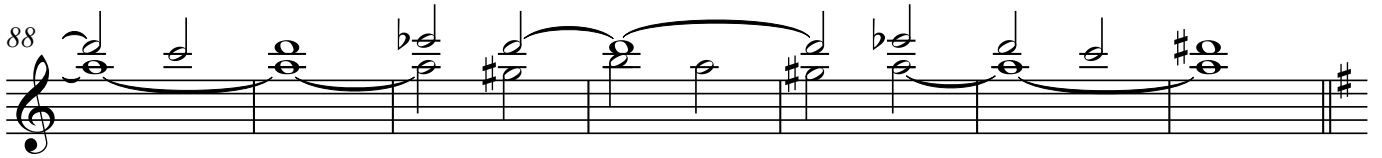

95

102

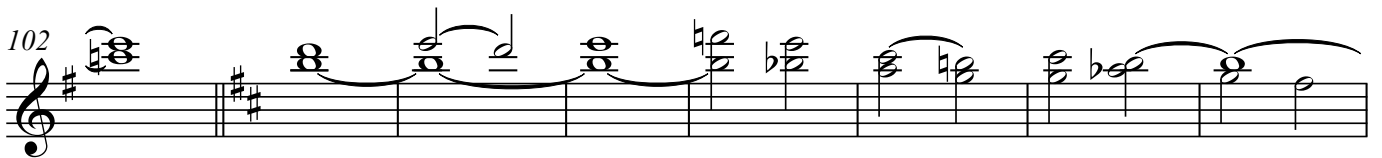

110

117

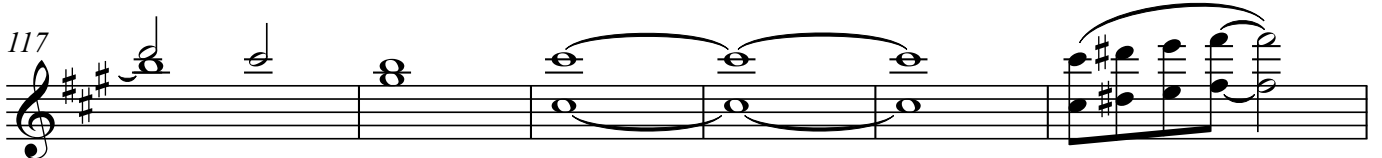

123

# V Et resurrexit Балғабек

♩ = 72

96 *I* *f* *I* *f* **2**

102 **2** **5**

111 **2**

118

123

# V Et resurrexit Балғабек

$\text{♩} = 72$

4 *a2* *f* 5 5 5

# V Et resurrexit Балғабек

♩ = 72

5

*f* 5

5

5 5 5 5 *p*

9

♩ = 42      32      ♩ = 56      2

*mf*

46

52

56

60

*mf*

67

73

83

95

111

123

# V Et resurrexit

## Балғабек

♩ = 72

8 42 32

41 56 11 I mf

55 2

60 8 I mf

72 2 6

83

84 *f*

89 *mf*

94

98

102

106

110

114

119

123

# V Et resurrexit Балғабек

♩ = 72

8 32

♩ = 42

41 11 8

♩ = 56

60 8 15

83

89

94

98

102

106

110

114

119

123

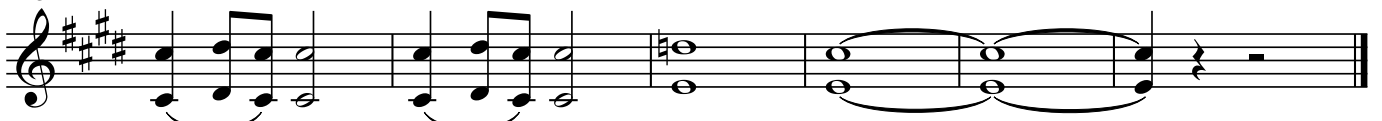

# V Et resurrexit Балғабек

♩ = 72

♩ = 42

8 32

41 ♩ = 56 11 I p

55 2

60 8 I mp 2

73 6

83 4

# V Et resurrexit Балғабек

♩ = 72

♩ = 42

8 32

41 ♩ = 56 11 8

60 8 15

83 12 8

103 8 14

V Et resurrexit  
Балғабек

♩ = 72

8 42 32

41 ♩ = 56 11 8

60 8 15

83 12 I mf

98 2

103 8 I

115 2

120 5

## V Et resurrexit

## Балғабек

♩ = 72

♩ = 42

Ту - дай а - рын да, за - пы-ран за-рын да,

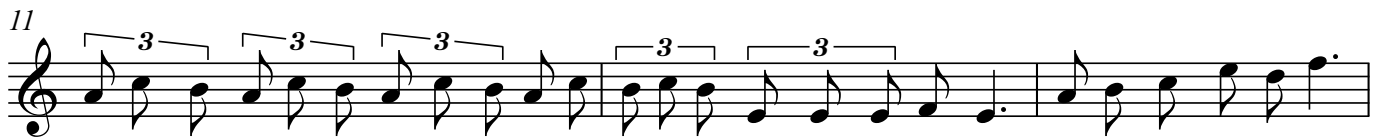

әр күн-нен жи-на-ған ба-рын да қа-ғаз бе-ті-не жаң-быр-дай құ-йып; таң нұ-рын-дай та-за,

тау-дай би - ік Бал-ға а - ғам өт-ті дү-ни - е - ден. А - ла-са-ны ай - бы - ны-мен

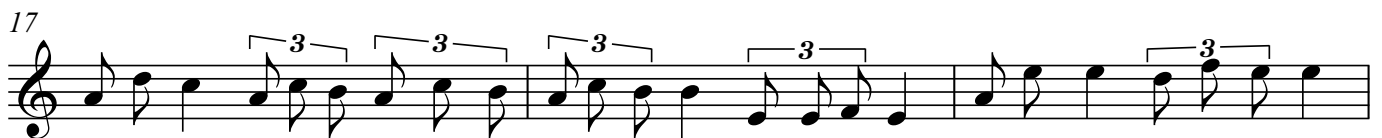

жас-қа-ған би-ік-ке бер-мей-тін е - ді-ғой ол жақ-сы а - дам. Қа лам-ның қа-хар-ма-ны,

ат(а) ар - ма-нын жар ет - кен дүл-ді-лім сө - ре - ге же - тіп жы - ғыл- ды.

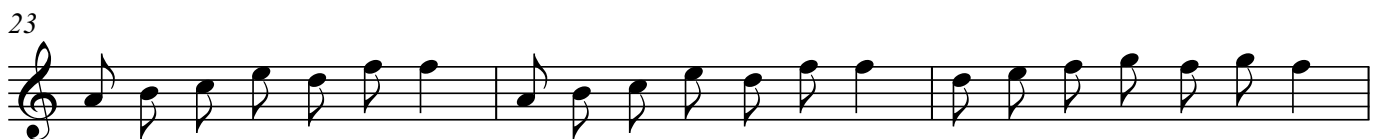

Ел - дің қа-мын ой - ла - ған, ел - дің то-йын той - ла - ған, ел - дің жо-ғын жоқ-та - ған

дү-нт-е-ден өт-ті от - ты да і - рі ой-лы а - дам. А - ла - тау - дың қы-ра-ны,

ай-ты-ла бе-рер бір ә - ні, тоқ-та-май а - ғар бұ - ла - ғы. Мұң ке - ле - ді құ - ла - ғы-ма V.S.

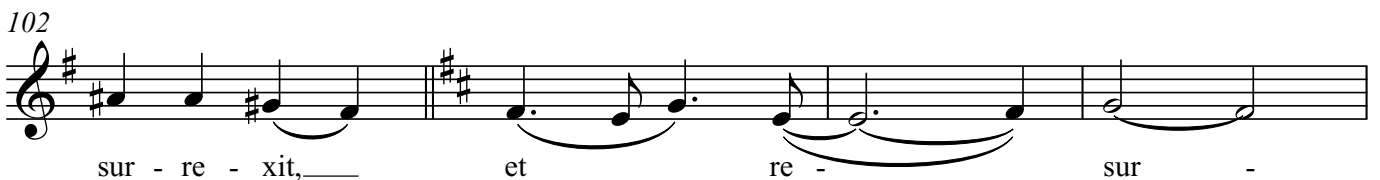
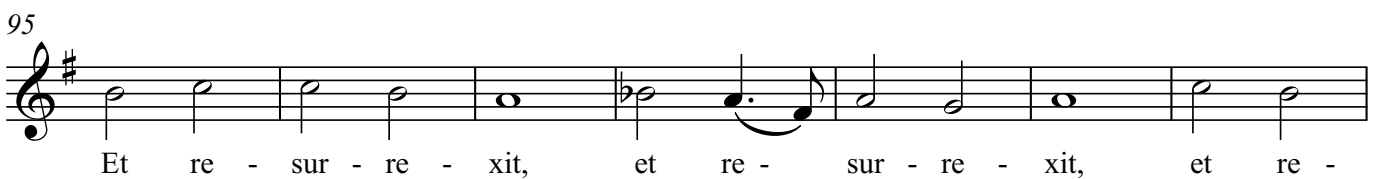
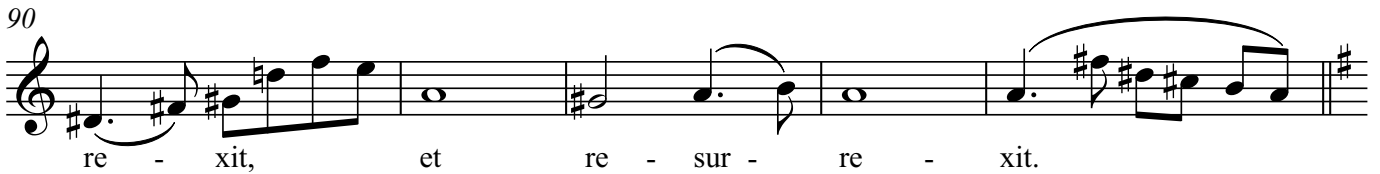
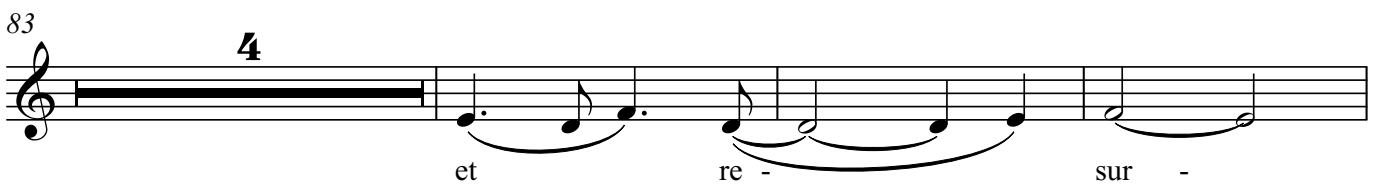
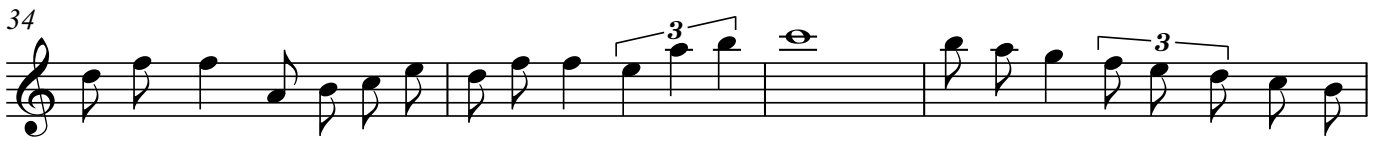

106

- re - xit, et re - sur - re - xit

111

et re - sur-re-xit, et re - sur-re-xit, et re-sur - re - xit, et re - sur-

118

re - xit, өл-ген жоқ ме-нің жан а - ғам, өл-ген жоқ ме - нің жан а-ғам,

122

өл - ген\_\_ жоқ жан\_\_ а - ға, өл - ген\_\_ жоқ

125

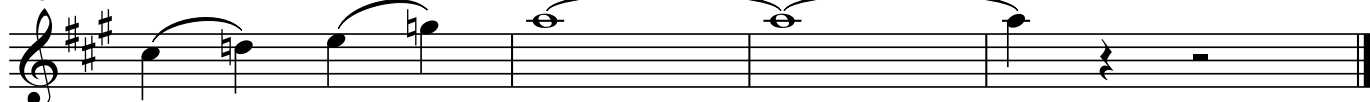

жан\_\_ а - ға!

# V Et resurrexit

## Балғабек

♩ = 72

8 42 32

41 ♩ = 56 11 8

60 8

Сар-ғай-ған-ме-нен а-ты-ра - бың, жап(ы) ра-ғын гүл-дер-

71

төк-пей-ді, е-лі-не айт-қан\_ а-ма-нат ел жа-ды - нан\_ кет-пей - ді,

76

"Қа-зақ-тың же - рі са-тыл - май - ды, Қа-зақ-тың е - лі көк-тей - ді,

79

Қа-зақ-тың же - рі са-тыл-май- ды, Қа-зақ-тың е - лі көк-тей- ді!"

83 4

87

et re - sur - re - xit, et re - sur - re -

94

xit. Et re - sur - re - xit, et re - sur - re - xit,

101

et re - sur - re - xit, et re - sur -

106

- re - xit, et re - sur - re - xit

111

et re - sur-re-xit, et re - sur-re-xit, et re-sur - re - xit, et re - sur-

118

re - xit, өл-ген жоқ ме-нің жан а - ғам, өл-ген жоқ ме - нің жан а - ғам,

122

өл-ген жоқ жан а - ға, өл-ген жоқ жан а - ға!

# V Et resurrexit

## Балғабек

♩ = 72

8 42 32

41 ♩ = 56 3

Ке-ше-гі жүр-ген а - ға - ны ө-мір-де бү-гін\_ жоқ дей-ді,

48

аш - қа - рақ тарт-ты қа-лай-ша дүн-ие-нің мы - на\_\_ тоқ пей - лі?

52 8 8

68 8

"Қа-зақ-тың же-рі са-тыл-май- ды, Қа-зақ-тың е - лі көк-тей-ді,

79

Қа-зақ-тың же-рі са-тыл-май- ды, Қа-зақ-тың е - лі көк-тей- ді!"

83 4

87

et re - sur - re - xit, et re - sur - re -

94

xit. Et re - sur - re - xit, et re - sur - re - xit,

101

et re - sur - re - xit, et re - sur -

106

- re - xit, et re - sur - re - xit

111

et re - sur-re-xit, et re - sur-re-xit, et re-sur - re - xit, et re - sur-

118

re - xit, өл-ген жоқ ме-нің жан а - ғам, өл-ген жоқ ме - нің жан а-ғам,

122

өл-ген жоқ жан а - ға, өл-ген жоқ жан а - ға!

# V Et resurrexit

## Балғабек

♩ = 72

8 32

41 ♩ = 56

11

Той-ға ба-ра-тын жұрт-тың і-шін-де Бал-ға-бек а - ға\_\_

55

жоқ дей-ді, ө-зе-гі тал-ған жал-ғыз-дың ө-зен-нен а - ты\_ өт-пей - ді.

60

8 8

"Қа - зақ-тың же-рі са-тыл-май- ды, Қа-зақ-тың е-

78

лі көк-тей - ді, Қа - зақ-тың же - рі са - тыл - май - ды,

81

4

Қа - зақ-тың е - лі көк - тей - ді!"

87

et re - sur - re - xit, et re - sur - re -

94

xit. Et re - sur - re - xit, et re - sur - re - xit, et re -

102

sur - re - xit, et re - sur - re - xit, et

108

re - sur - re - xit et re - sur - re - xit, et re - sur - re - xit,

115

et re - sur - re - xit, et re - sur - re - xit, өл-ген жоқ ме-нің жан а-

120

ғам, өл-ген жоқ ин - нің жан а - ғам, өл - ген жоқ жан а - ға,

124

өл - ген жоқ жан а - ға!

# V Et resurrexit Балғабек

♩ = 72

et re-sur-re - xit et re-sur-re - xit et re-sur-re -

et re-sur-re - xit et re-sur-re - xit et re-sur-re -

7

♩ = 42

xit et re - sur - re -

xit et re - sur - re -

15

xit et re - sur - re - xit

xit et re - sur - re - xit

21

*B* et re-sur-re-xit, et re-sur-re-xit, et re-sur-re-xit

et re-sur-re-xit, et re-sur-re-xit, et re-sur-re-xit

28

re-xit, et re-sur-re-xit, et re-sur-re-xit

- re-xit. et re-sur-re-xit,

35

-sur-re-xit, et re-sur-re-xit, et re-sur-re-xit.

-sur-re-xit, et re-sur-re-xit, et re-sur-re-xit.

41  $\text{♩} = 56$

10 8

10 8

60

8 15

8 15

83

**4**

**4** *T*

107

із-дең-дер о - ны жү-рек-тен, із - де - ме о - ны\_\_ мо - ла - дан

111

*A*

із-дең-дер о - ны, сұ - раң-дар Қа-ра-сай жорт-қан да-ла-дан, А-ла-тау - дан

116

із-дең-дер жан-жақ-қа бұ - лақ\_\_ та - ра - ған. Өл-ген жоқ ме-нің жан а -

Өл-ген жоқ ме-нің жан а -

120

ғам, өл-ген жоқ ме - нің жан а - ғам, өл - ген\_\_ жоқ жан\_\_ а - ға,

ғам,\_\_ өл-ген жоқ ме - нің жан а - ғам, өл - ген жоқ жан а - ға,

124

өл - ген\_\_ жоқ жан а - ға!

өл - ген жоқ жан\_\_ а - ға!

# V Et resurrexit Балғабек

♩ = 72

64

68

73

82

88

95

103

110

117

123

# V Et resurrexit Балғабек

♩ = 72

5

5

9

♩ = 42

32

♩ = 56

44

48

52

56

60

64

# V Et resurrexit Балғабек

♩ = 72

5

*f* 5 5 5

5

5 5 5 5 *p*

9

♩ = 42      ♩ = 56

32

*p*

44

48

52

56

60

64

68

73

82

88

95

103

110

117

123

# V Et resurrexit Балғабек

♩ = 72

5

*f* 5 5 5

5

5 5 5 5 *p*

9

♩ = 42

2 solo

*mf* 3 2

17

22

19

♩ = 56

45

50

55

123

