

Piccolo

Ұлы ұстазға тағзым

Еркеғали Рахмадиевке арналады Балнұр Қыдырбек

Allegro **76**

80

83 **3** **15** **4**

108 **5** **2** **5**

123 **6** *p*

134

139 **3**

141 **3** **3** **3** **3** **3** **3**

2

Piccolo

146

150

153

155

159

167

173

180

Flute

Ұлы ұстазға тағзым

Еркеғали Рахмадиевке арналады Балнұр Қыдырбек

Allegro

34

mp

40

47

3

pp

mf

22

2

77

82

3

87

10

I

101

6

f

3

3

3

3

3

111

116

2

3

3

3

3

3

121

5

Flute

129

2

p

136

140

142

146

150

153

155

159

167

173

Flute

180

195

Oboe

Ұлы ұстазға тағзым

Еркеғали Рахмадиевке арналады Балнұр Қыдырбек

Allegro

47 *mf*

50 *f* *a2* *f*

58

64 *f* *a2* *f*

74 *f* *a2* *f*

81 *f* *a2* *f*

87 *f* *f* *f* *f*

97

99 *f* *f* *f* *f*

Oboe

107

111

118

122

134

139

145

149

156

171

175

Oboe

3

180

15

5

3

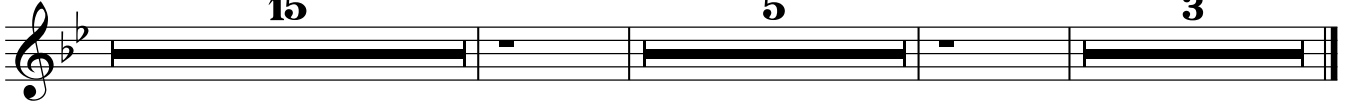

Ұлы ұстазға тағзым

Clarinet in B \flat

Еркеғали Рахмадиевке арналады

Балнұр Қыдырбек

Allegro

24

mf

3 3 3 3

28

3 3 3 3

33

3 3 3 3

38

3 3 3 3

43

3 6 *f*

53

57

61

65

67

5

Clarinet in B \flat

74 **2**

79

81 **4** **4**

91 *f* **3** **3** **3**

96 **3** **3** **1**

99 **2** **3** *f*

107 **3** **3** **3**

111

116 **2** **3** **3** **3** **3** **3**

121 **5** **4**

134 **3** **3** **3** **3** **3**

Clarinet in B \flat

138

143

149

153

157

165

172

180

10

I

p

193

4

pp

5

Bassoon

Ұлы ұстазға тағзым

Еркеғали Рахмадиевке арналады Балнұр Қыдырбек

Allegro

17

pp *p*

23

mp

30

mf 3

11

46

mf *cresc.*

49

f

52

57

62

66

5

74

79

81

89

94

101

106

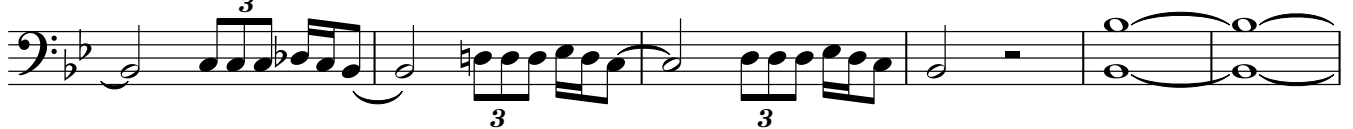

112

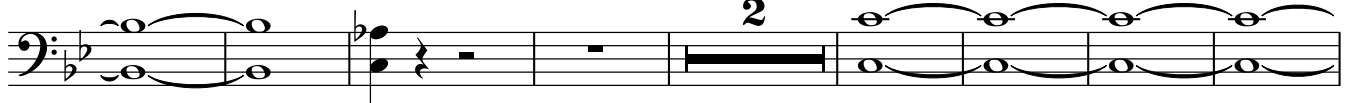

122

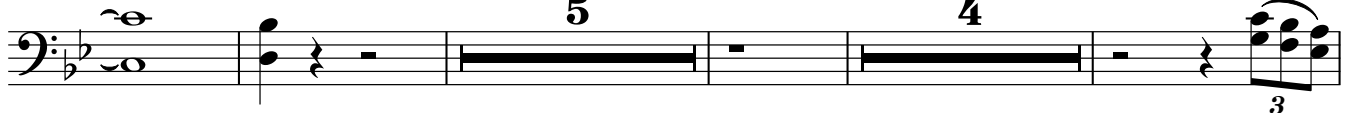

135

139

Bassoon

144

149

153

157

164

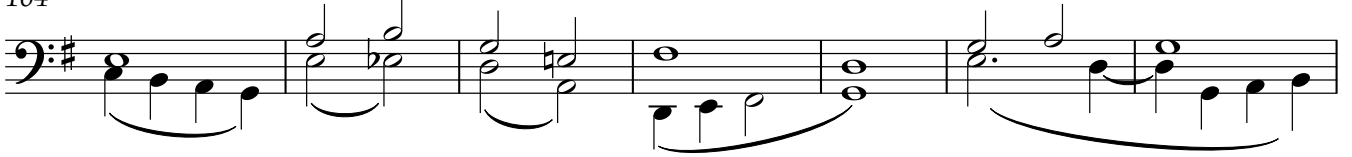

171

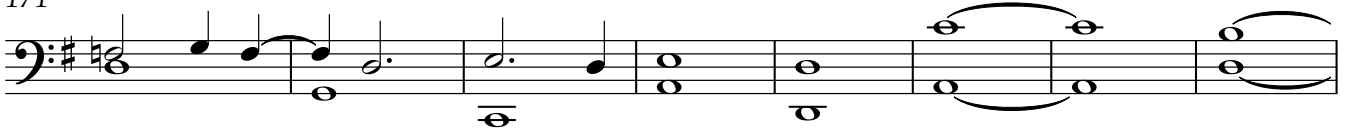

179

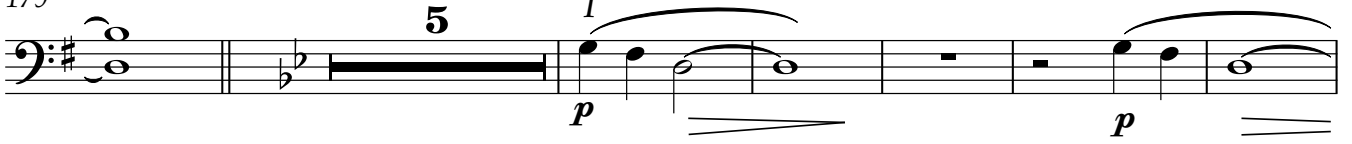

190

197

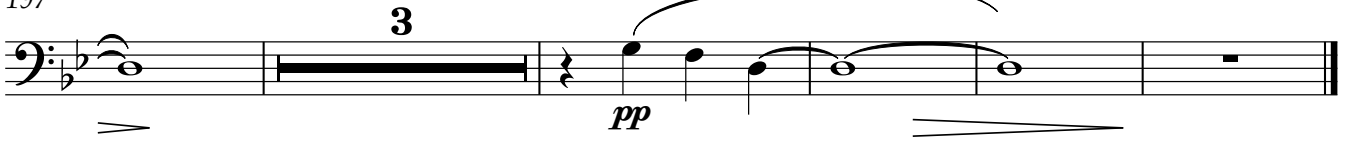

Ұлы ұстазға тағзым

Horn in F

Еркеғали Рахмадиевке арналады

Балнұр Қыдырбек

Allegro

44

p *mf* *f*

50

16

mf

69

f

71

73

75

78

82

4 16

103

13 10

Horn in F

126

129

132

136

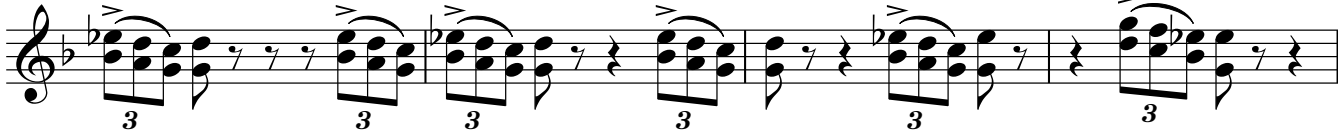

140

145

149

153

160

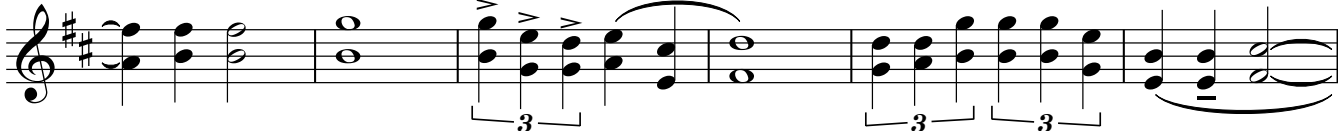

166

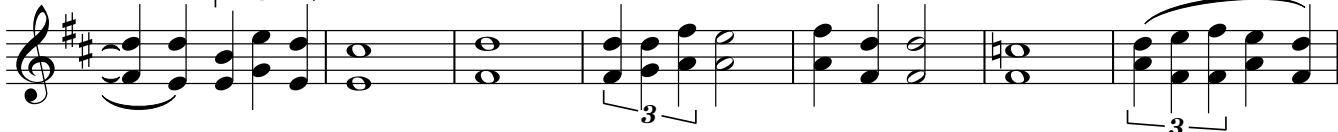

173

Horn in F

177

25

Ұлы ұстазға тағзым

Horn in F

Еркеғали Рахмадиевке арналады

Балнұр Қыдырбек

Allegro

44

III

p

mf

f

50

16

mf

69

71

73

75

78

81

4

16

103

13

10

3

3

128

3

3

3

3

Horn in F

133

137

141

146

150

155

162

169

175

180

Trumpet in B \flat

Ұлы ұстазға тағзым

Еркеғали Рахмадиевке арналады Балнұр Қыдырбек

Allegro *f* **68**

71

74

77

81

85

104

124

136

140

pp *p*

Trumpet in B♭

144

149

152

161

166

171

175

180

Trumpet in B \flat

Ұлы ұстазға тағзым
Еркеғали Рахмадиевке арналады Балнұр Қыдырбек

Allegro

69

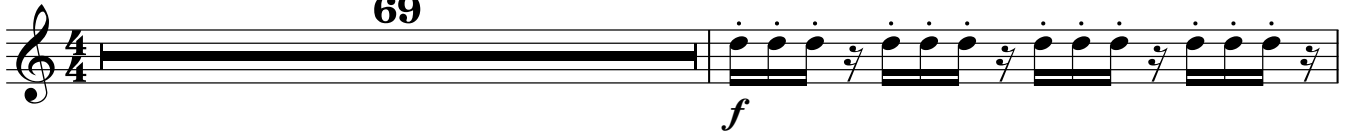

71

74

77

81

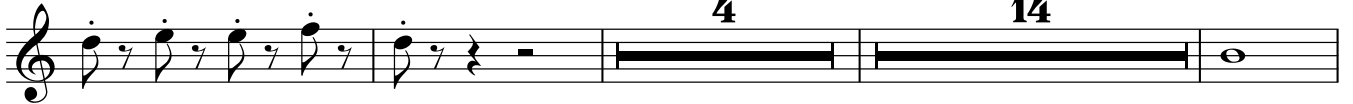

102

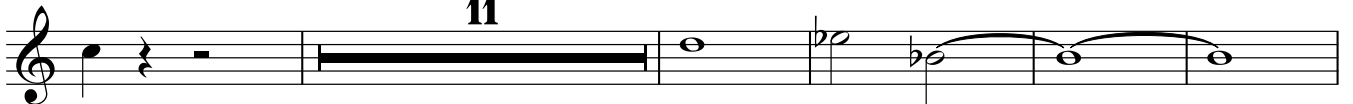

118

135

139

Trumpet in B♭

144

149

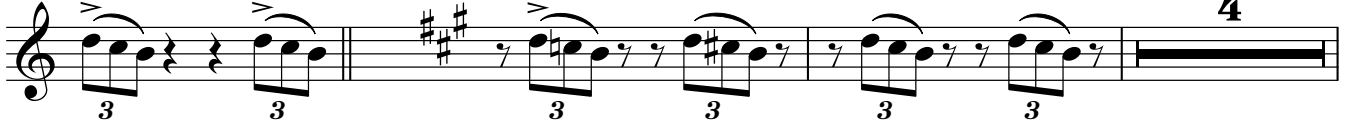

156

163

170

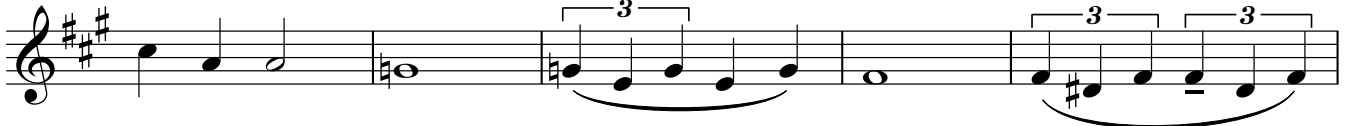

175

180

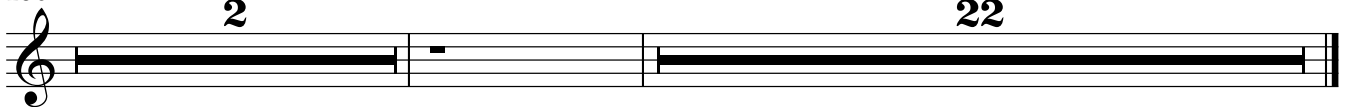

Trombone

Ұлы ұстазға тағзым

Еркеғали Рахмадиевке арналады Балнұр Қыдырбек

Allegro

70

74

80

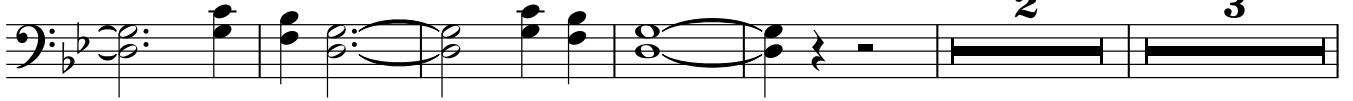

90

97

103

111

119

126

130

136

a2
mf

141

145

a2

150

156

165

172

180

25

Trombone

Ұлы ұстазға тағзым

Еркеғали Рахмадиевке арналады Балнұр Қыдырбек

Allegro

70

74

80

90

102

116

123

133

f

138

142

146

150

157

164

171

177

Timpani

Ұлы ұстазға тағзым

Еркеғали Рахмадиевке арналады Балнұр Қыдырбек

Allegro

8 39 *mf*

50 21 *f*

75 12 *f*

91

97

104

110

117

123 5 4 4 *mf*

139 5

Timpani

149

155

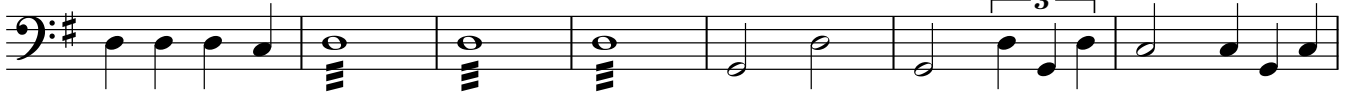

162

168

174

180

24

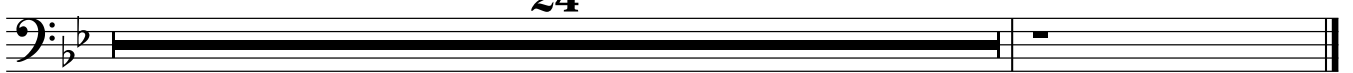

Snare Drum

Ұлы ұстазға тағзым
Еркеғали Рахмадиевке арналады Балнұр Қыдырбек

Allegro

73 12 12

99 4 13 10

f

127

130

133

136

139

142

145

148

Snare Drum

150

153

156

160

165

172

177

Triangle

Ұлы ұстазға тағзым
Еркеғали Рахмадиевке арналады Балнұр Қыдырбек

Allegro
48
mf

53
35
f

93
mp

99
ff

106
mp

112
f ff

119
mp f ff
8

132

138

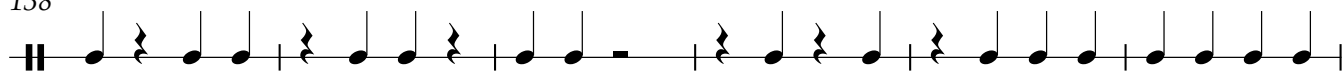

144

150

154

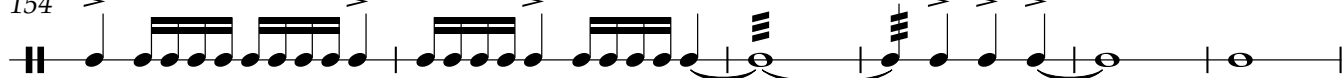

160

168

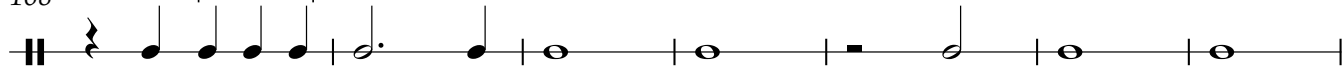

175

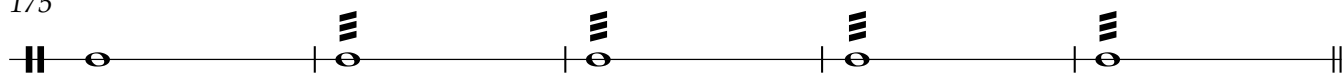

180

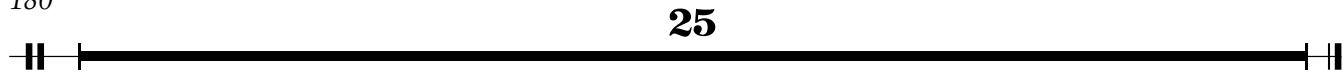

2

Cymbals

172

180

Congas

Ұлы ұстазға тағзым
Еркеғали Рахмадиевке арналады Балнұр Қыдырбек

Allegro

86

f

89

93

97

101

106

110

114

119

122

16

140

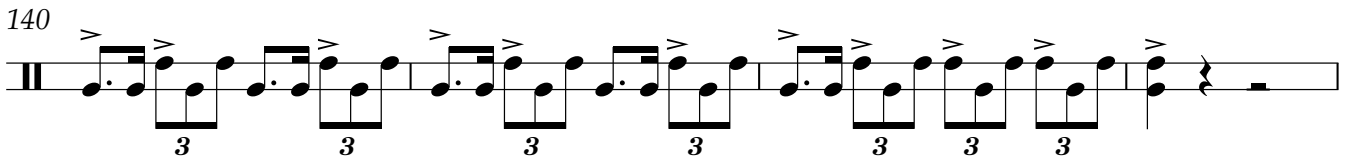

144

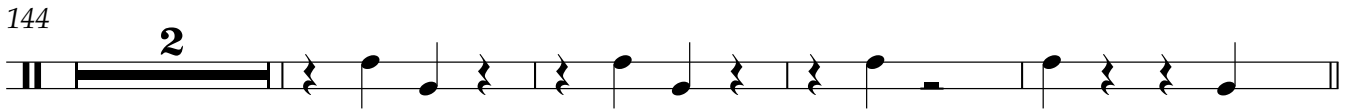

150

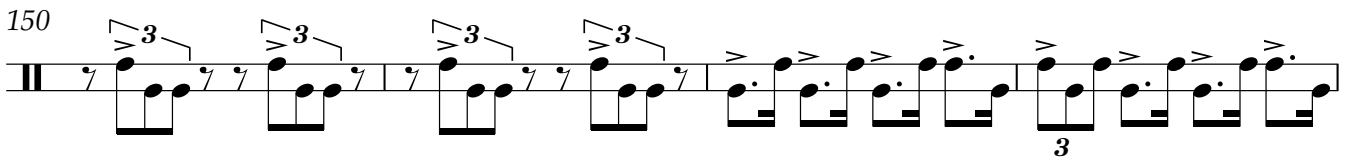

154

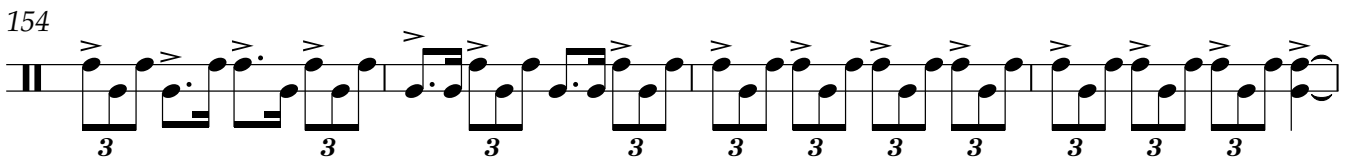

158

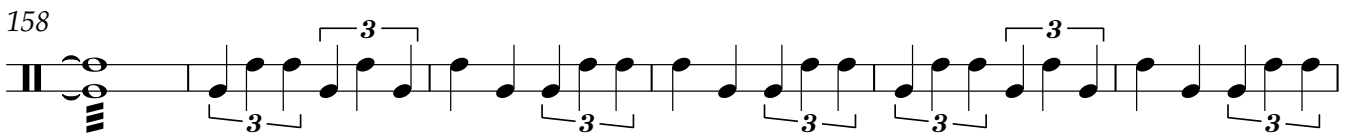

164

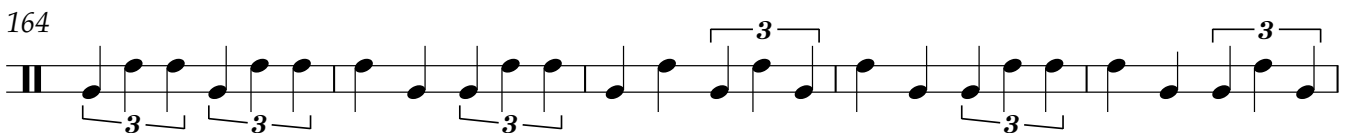

169

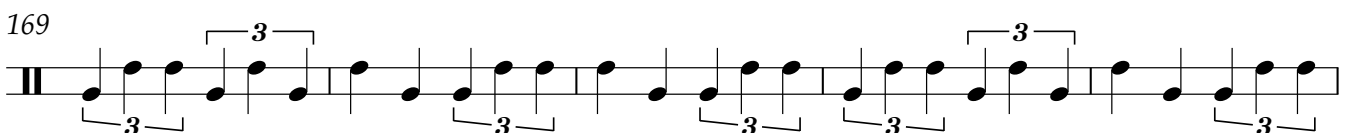

174

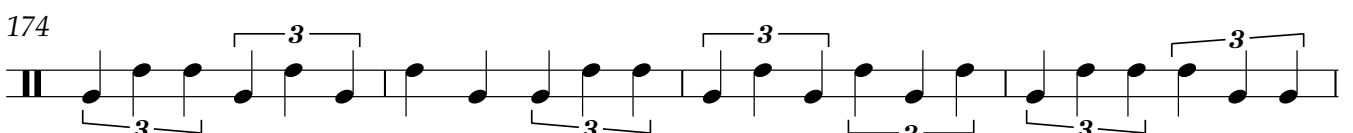

178

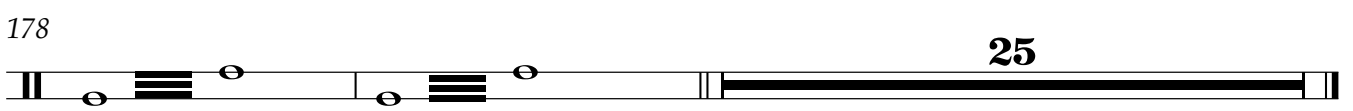

Vibraphone

Ұлы ұстазға тағзым

Еркеғали Рахмадиевке арналады Балнұр Қыдырбек

Allegro **50** *2 кісі*

57

65

73

79

8 **16** **13** **10**

126

2 **16** **4** **f**

150

cresc. **3** **ff** **23** **2**

180

22 **2**

Ұлы ұстазға тағзым

Violin I

Еркеғали Рахмадиевке арналады

Балнұр Қыдырбек

Allegro

7

Violin I

38

41

44

60

66

73

78

87

99

102

112

Violin I

115 **3**

122 **2**

128

134

138

141

144

147

150

153

156

Violin I

161

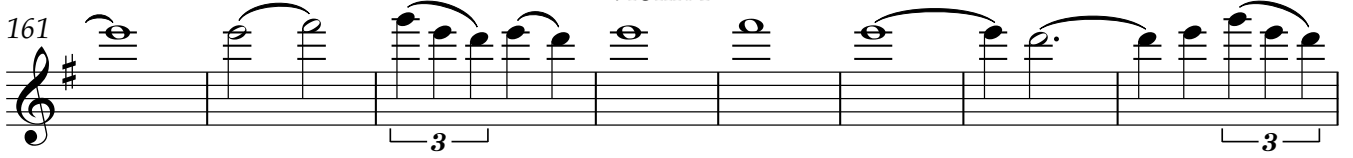

169

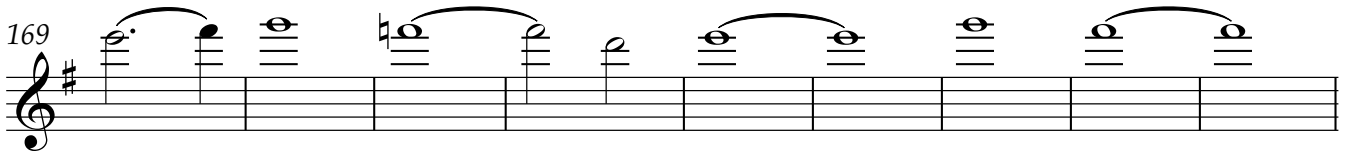

178

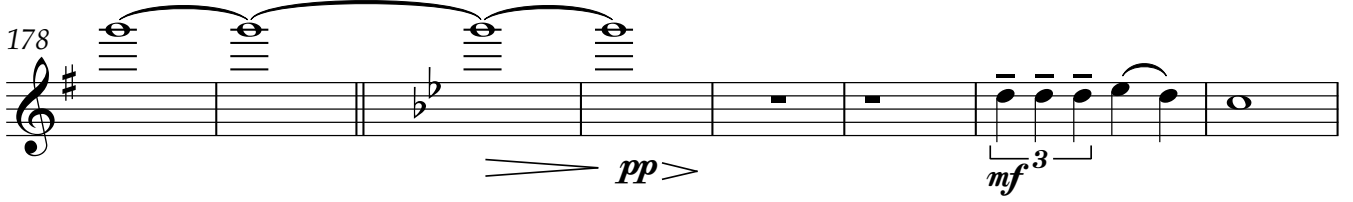

186

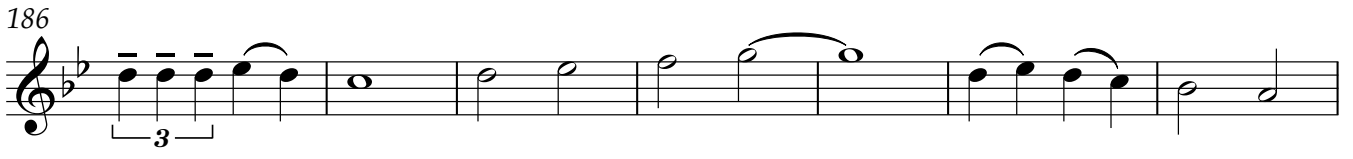

193

198

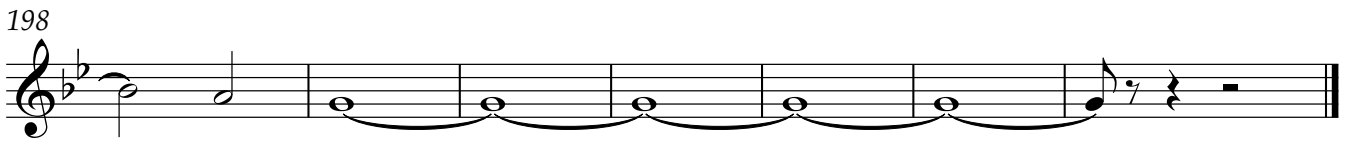

Ұлы ұстазға тағзым

Violin II

Еркеғали Рахмадиевке арналады

Балнұр Қыдырбек

Allegro

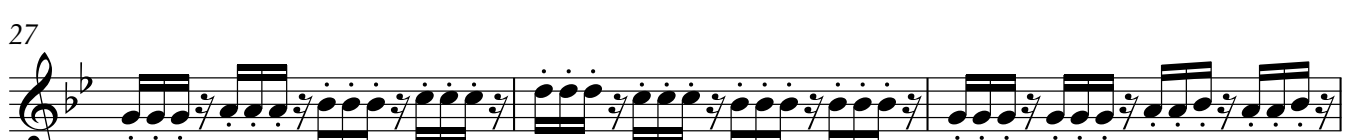
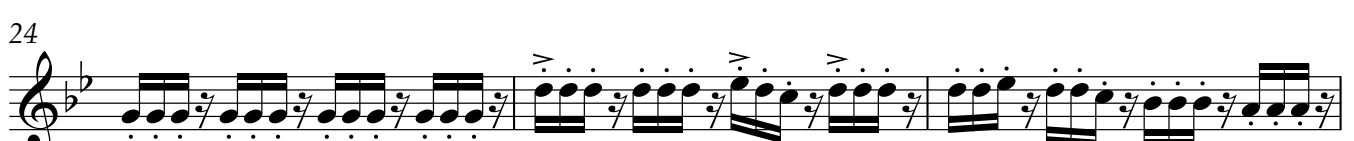
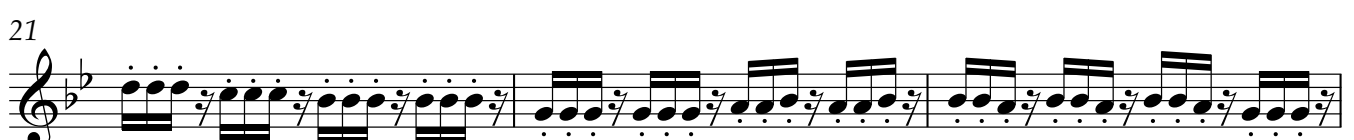
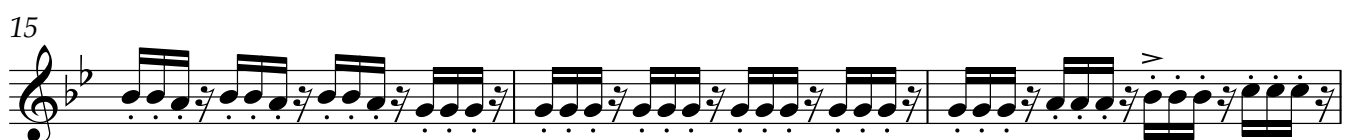
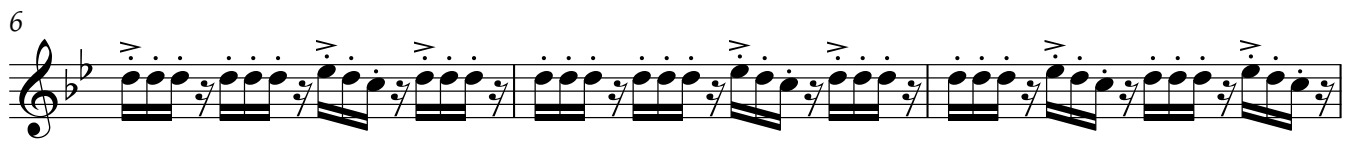

Violin II

30

33

36

39

42

45

56

61

66

74

79

Violin II

92

3 3 4

99

103

2 3 3

109

114

5

122

2

128

134

138

141

144

Violin II

147

150

153

156

160

165

170

175

180

187

190

Violin II

193

195

198

201

203

Ұлы ұстазға тағзым

Viola

Еркеғали Рахмадиевке арналады

Балнұр Қыдырбек

Allegro

4

pizz.

p

Viola

45 arco
mp *mf* *cresc.*

48 *f*

52

56

61

66

75 *f*

79

81

87

94

Viola

99

103

108

113

120

125

128

131

133

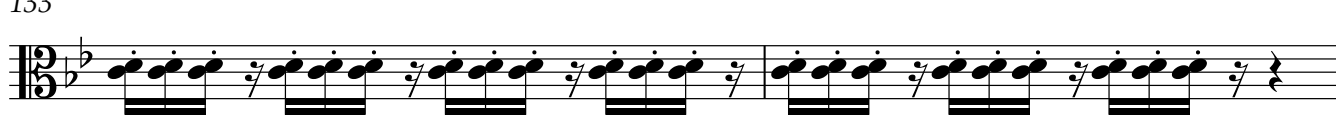

135

138

140

143

146

149

152

156

160

165

170

175

180

Viola

183

186

189

192

195

198

201

203

Ұлы ұстазға тағзым

Violoncello

Еркеғали Рахмадиевке арналады

Балнұр Қыдырбек

Allegro

15

pizz.

19

24

29

34

38

43

arco

47

50

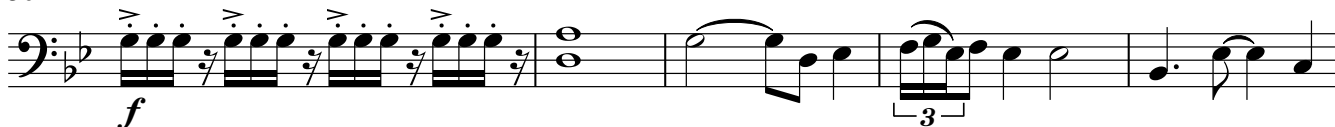

55

Violoncello

62

68

75

79

83

89

94

98

101

107

110

112

116

119

122

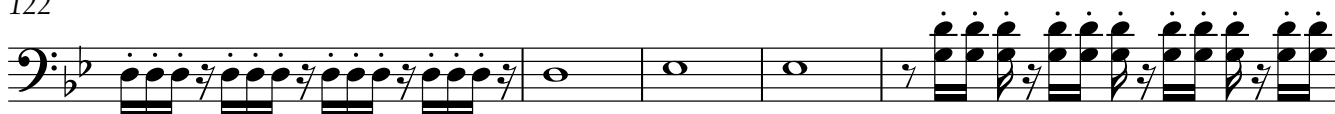

127

129

131

133

136

139

143

146

150

153

156

161

169

177

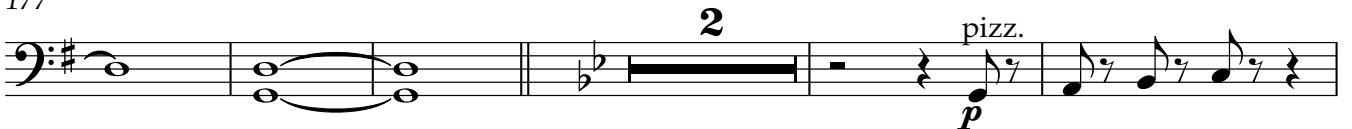

184

188

192

196

Violoncello

200

202

Contrabass

Ұлы ұстазға тағзым

Еркеғали Рахмадиевке арналады Балнұр Қыдырбек

Allegro

15

pizz.

19

24

29

34

38

43

arco

47

52

58

64

119

122

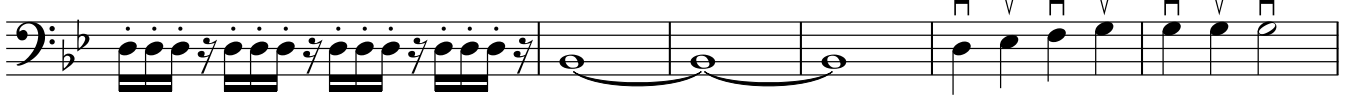

128

134

140

145

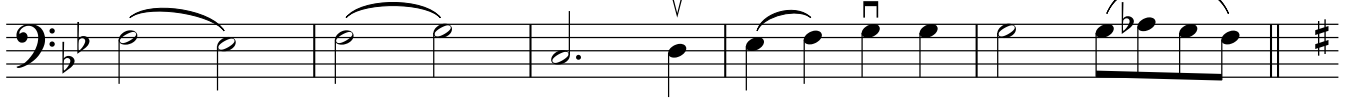

150

154

157

163

170

179

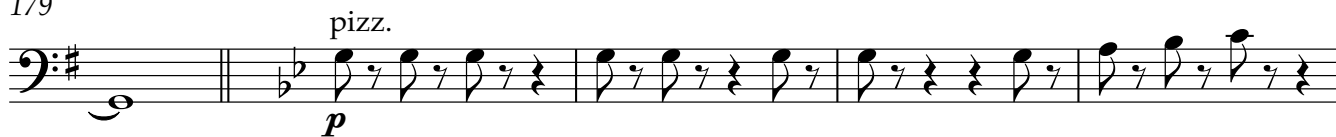

184

189

194

198

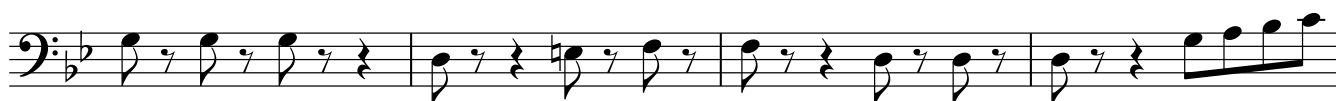

202

