

1 көрініс (жалғасы)

Piccolo

Adagio

19

14

f

36

ff

6

6

Allegretto ♩ = 112

40

2

f

45

48

à2

50

15

67

à2

71

2

tr

2

78

accelrando

81

Presto

3

2

2

Piccolo

89 **6** **12**
f
à2

108

111 *p*
à2

115 *cresc.* *cresc.*

118 *mp*

121 *ff*

123 **2**

130

133

135

139 *molto rit.* **3**

1 көрініс (жалғасы)

Flute 1,2

Adagio **10** *mp*

14

17

20 **12**

35 *f* *ff* 6

38 2

Allegretto ♩ = 112

43 *f* à2

46

49

52 à2

118 *Flute 1, 2* *mp* 3

120 *ff* *à2*

123

129

132

135

139 *molto rit.* 3

1 көрініс (жалғасы)

Oboe 1

Adagio **10**

mp

14

18

7

28

31

36

ff

6

2

Allegretto ♩ = 112

f

45

Oboe 1

49

52

55

58

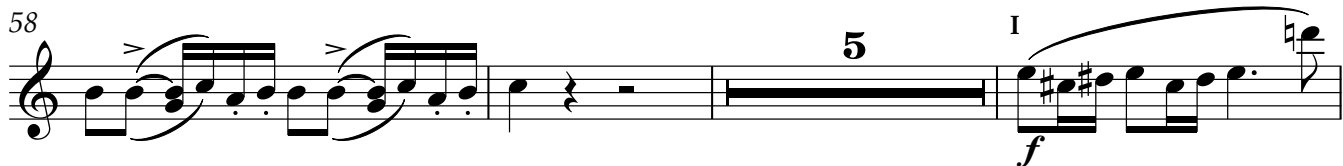

66

70

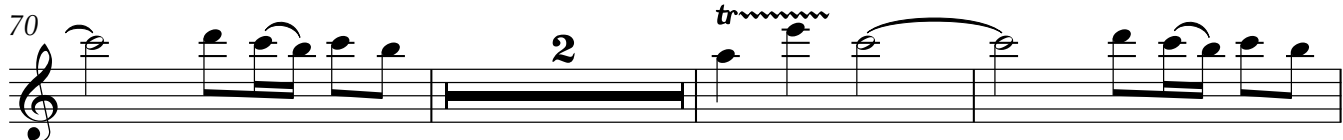

75

79 **accelrando** **Presto**

84

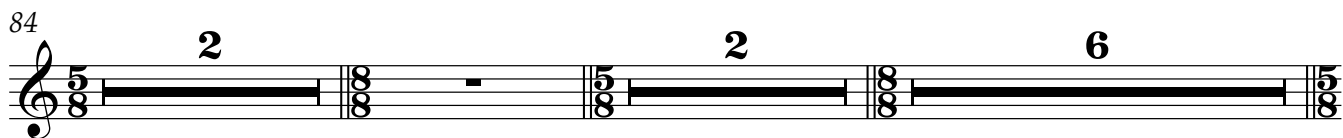

95

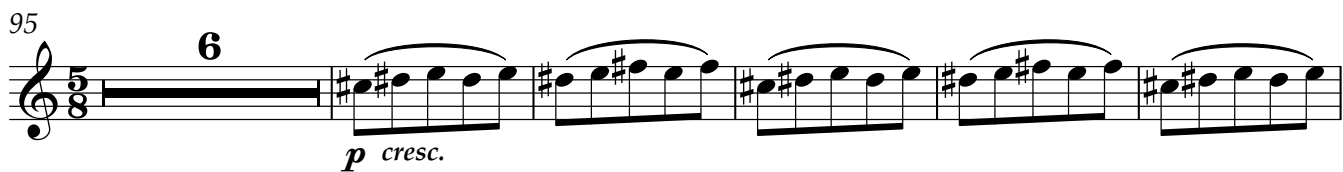

106

Oboe 1

109

113

116

119

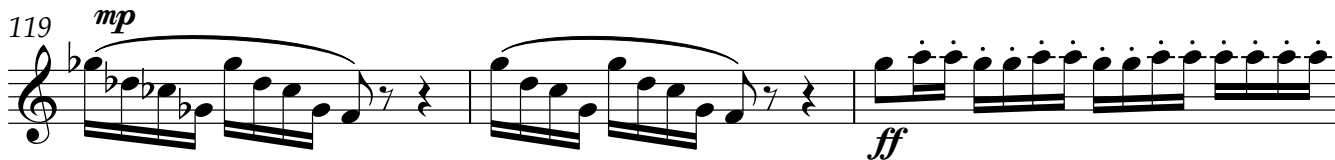

122

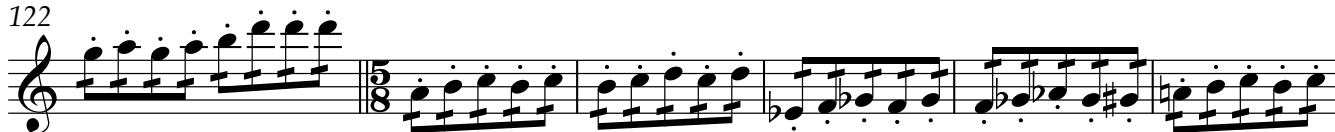

128

132

135

molto rit.

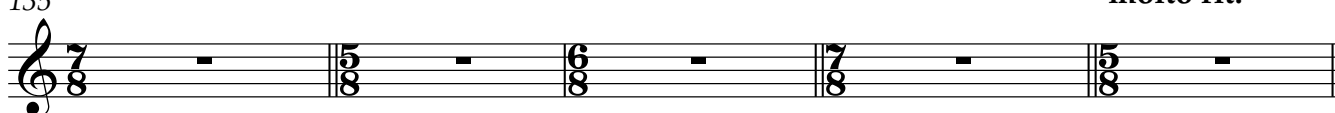

140

3

English Horn = oboe 2

1 көрініс (жалғасы)

Adagio *solo*

f 3 3 3

6 3 *mp* 3

12 3 3 3

16 3 3 3 3

20 7 3 3 3 3 3

30 3 3 3 3 3 3 3

35 *ff* 6 6

40 3 3 3 3

43 **Allegretto** ♩ = 112 7

51

55

58

68

73

79 **accelrando** **Presto**

86

95

106

110

117 *cresc.*

121 *ff*

131

135

139 *molto rit.*

1 көрініс (жалғасы)

Clarinet in B \flat 1,2

Adagio

9

mp

13

16

20 II

27

30

33 *ff*

38

43 Allegretto $\text{♩} = 112$ *f*

45

Clarinet in Bb 1,2

49 *à2*

53

57

67 *à2* *tr*

71 *tr* 2

79 *accelrando* *Presto* *à2* *f*

84

87 4

95 *à2* *cresc.* *p*

101

106 *à2* *f*

109

113

118

120

123

129

133

136

molto rit.

1 көрініс (жалғасы)

Bassoon 1,2

Adagio

8

43 Allegretto ♩ = 112

Bassoon 1,2

47

52

56

59

70

77

accelrando

81 Presto

86

95

cresc.

p

101

à2

ff

107

f

à2

111

116

120

123

129

132

135

molto rit.

140

3

1 көрініс (жалғасы)

Horn in F 1,2

Adagio

9

mp

14

20

6

à2

3

3

3

f

30

3

3

3

p

34

mp

f

ff

37

3

3

3

3

3

3

3

41

Allegretto ♩ = 112

f

45

50

17

tr

71

2

tr

2

2

Horn in F 1,2
accelrando

77

81 Presto

89

95

101

107

117

123 *frul.*

131

135

140

Horn in F 3,4
accelrando

77

81 Presto

89

95

101

107

117

123 frul.

131

135

140

1 көрініс (жалғасы)

Trumpet in B \flat 1,2

Adagio

8 10

20 14 *mp* *f*

36 *ff* 3

40 Allegretto ♩ = 112 *f* à2

45 à2 *I*

49 9 *I solo* *f*

62

66 2 *tr* 2

73 *tr* 2

79 *accelrando* Presto 3

Trumpet in B \flat 1,2

84

2 2 4 I f

mp

95

4 2

107

f 3

113

7 ff

123 *frul.*

f

131

133

135

139 *molto rit.*

3

1 көрініс (жалғасы)

Trumpet in B \flat 3

Adagio

19 14

mp

35

f *ff*

38

3

43 **Allegretto** ♩ = 112

f

49 20 *tr* 2

73 *tr* 2

79 **accelrando** **Presto** 3

84 2 2 6

mf

95 6 6 4

112 7

2

Trumpet in B \flat 3

121

ff *frul.* *f*

129

133

135

139

molto rit.

1 көрініс (жалғасы)

Trombone 1,2

Adagio
con sord

8

pp

9 *à2*
senza sord.

9 *mf*
3
senza sord.

15

15 *3* *3*

19

19 *7*
mf

32

32 *mp* *f*

36

36 *ff* *2*

42 **Allegretto** ♩ = 112 *à2*

42 *f* *à2* *à2*

47

47

52

52 *17* *2*

73 *tr*

73 *2*

2

Trombone 1,2
accelrando

77

81 **Presto**

89

95

114

122

130

134

138

molto rit.

Trombone 3 e Tuba

1 көрініс (жалғасы)

Adagio

III *con sord*

pp

8

mf

13

mf

18

mf

30

f

36

2

43 Allegretto ♩ = 112

f

49

17

70

2 2

Trombone 3 e Tuba
accelrando

77

81 Presto

89

95

113

123

131

135

139 molto rit.

1 көрініс (жалғасы)

Timpani

Adagio

19 14

35 3

p < *f*

43 Allegretto ♩ = 112 20

67 solo *f* *ff*

71 6 6 6 6

74 6 6 6

77 accelrando

81 Presto 3 2 2

89 6 12 16

123 8 4

2

136

Timpani

molto rit.

3

Snare Drum

1 көрініс (жалғасы)

Adagio

43 **Allegretto** ♩ = 112

f

48 **18**

f

69

73

77 **accelrando**

81 **Presto**

3 **2** **2**

89 **6** **8** **mp**

107 **4/4** **f** **13**

Snare Drum

121 *ff*

129

133

136 *molto rit.*

Cymbals

1 көрініс (жалғасы)

Adagio

43 **Allegretto** ♩ = 112

66 **pp** **f**

72 **pp** **f**

79 **accelrando** **Presto**

84 **2** **2** **6**

95 **12** **16**

123 **8** **4** **7**

Cymbals

136

molto rit.

Tam-tam

1 көрініс (жалғасы)

Adagio

19

4/4

4/4

p

16

f

39

Allegretto ♩ = 112

2

34

79 *accelrando*

Presto

3

2

8/8

5/8

8/8

86

2

6

8/8

5/8

8/8

5/8

95

12

16

5/8

4/4

5/8

123

8

4

7

5/8

8/8

7/8

5/8

136

molto rit.

3

5/8

6/8

7/8

5/8

4/4

Tambourine

1 көрініс (жалғасы)

Adagio

8

3

2

3

3

3

14

3

3

3

3

20

mf

25

14

43 **Allegretto** ♩ = 112

f

49

8

mf

61

65

4

73

75

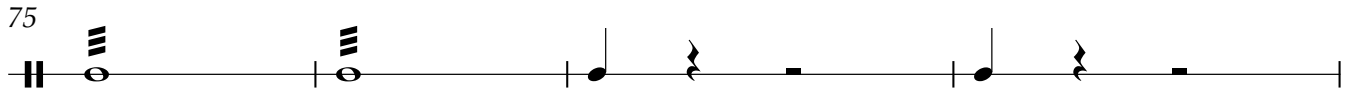

79 *accelrando* **Presto** **3**

84 **2** **2** **6**

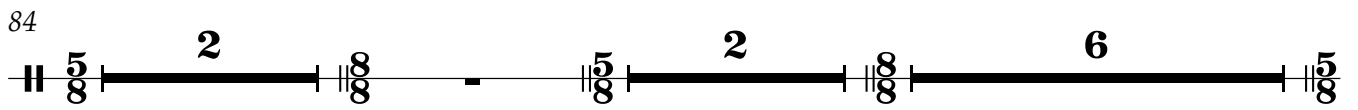

95 *p* *mp* *mf* *f*

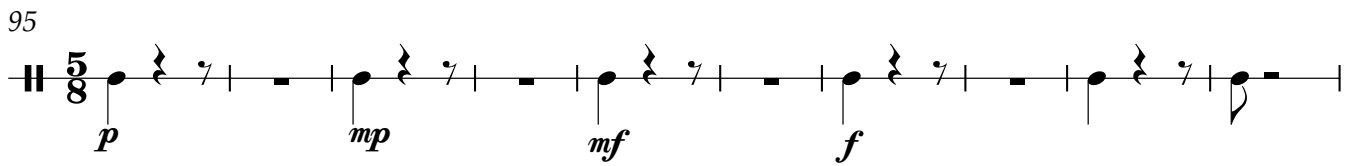

105 **13** *ff*

123 **8**

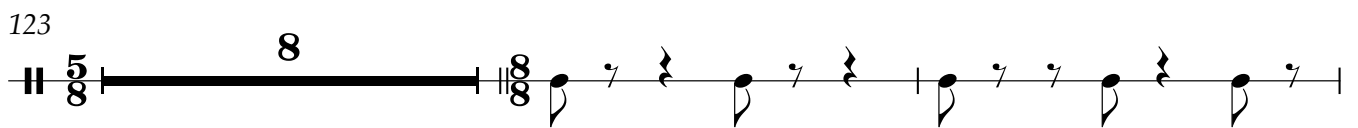

133 **7**

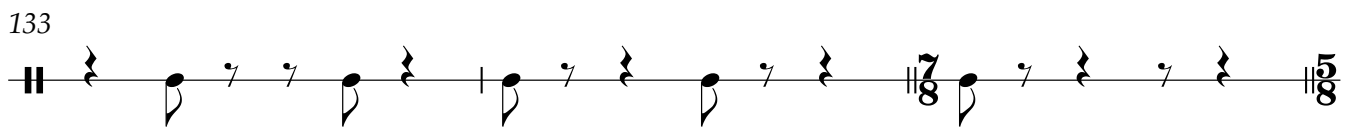

136 *molto rit.* **3**

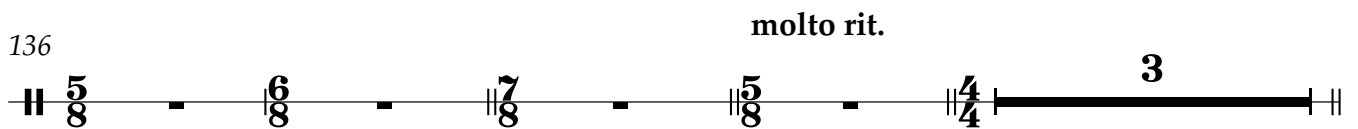

Wood Block

1 көрініс (жалғасы)

Adagio

19

22

43 Allegretto ♩ = 112

36

accelrando

2

Presto

3

84

mp

87

5

95

p

mp

mf

100

f

2

107

4

114

7

121

ff

8

131

135

139 *molto rit.*

3

1 көрініс (жалғасы)

Adagio

8 2

15 5 3

24 18 36 Allegretto ♩ = 112

79 accelerando 2 Presto 3 2

86 2 6

95 12 16

123 8 4

136 molto rit. 3

1 көрініс (жалғасы)

Xylofono

Adagio

9 3 5

20 4 17

Allegretto ♩ = 112

28 33 34 47

48 4

54

57 20

79 **accelrando** **Presto** 2 3 2

79 80 81 82 83 84 85

86 2 6

95 12

95 96 97 98 99 100 101 102 103 104 105 106 107 108 109

110 9

110 111 112 113 114 115 116 117 118

1 көрініс (жалғасы)

Harp

Adagio

19

22

25

29

34

43 Allegretto ♩ = 112

9

2

Harp

52

58

63

79 *accelrando* **2** **Presto** **3** **2**

86 **2** **6**

95 **12** **16**

123 **8** **4** **7**

136 **molto rit.** **3**

2 Allegretto ♩ = 112

Violin I

43 *f*

47

50

53 *pizz.*

56

62 *arco.*

68

73

78 *accelrando*

81 *Presto*

84

87

91

95

101

107

111

115

118

121

123

129

1 көрініс (жалғасы)

Violin II

Adagio

4 3

pp *mf*

10 3 7 *tr*

14 3 7 *f* *tr*

18 3 3 *f*

22 3 3 3 3

26 3 3 3 3 3

30 3 3 3 3

34 *f* 6

39 6 3

2 Allegretto ♩ = 112

Violin II

43 *f*

47

50

53 *pizz.*

56

62 *arco.*

68

73 *mp*

78 *f* *accelrando*

81 *Presto*

84

87

91

95

101

107

113

116

119

122

128

133

Violin II

136

139 **molto rit.**

1 көрініс (жалғасы)

Viola

Adagio

div.

7

p

7

mf *unis.*

12

f *tr*

16

f *tr*

20

mp *div.*

26

32

f

37

f *6*

40

f *3*

2 Allegretto ♩ = 112

Viola

43 *f*

47

50 *pizz.*

55 *pizz.*

60

67 *arco.*

71 **2**

77 *accelrando*

81 *mp* Presto

84

89 *f*

Viola

93

93 *cresc.*
sp

99

107

107 *f*

111

111 **6**
mf *cresc.*

120

120 *ff*

123

129

133

133 *V* *V* *V* *V* *V*

136

136 *V* *V* *V* *V* *V* *V* *V* *V* *V* *V* *V* *V* *V* *V* *V* *V* *V* *V* *V* *V* *V*

139

molto rit.

139 *V* *V* *V* *V* *V* *V* *V* *V* *V* *V* *V* *V* *V* *V* *V* *V* *V* *V* *V* *V* *V*

1 көрініс (жалғасы)

Violoncello

Adagio

1

4

7

11

15

20

30

35

39

Violoncello

43 Allegretto ♩ = 112

43 *f*

47

51 *pizz.* *pizz.*

57

63 *arco.*

68 **8**

79 *accelrando* *f* *Presto* *mp*

82

86

89 *f*

93 *cresc.* *sp*

Violoncello

98

105

109

119

123

129

133

136

139

Contrabass

1 көрініс (жалғасы)

Adagio

pizz.
arco.

7

p

7

mf *f* *mf*

unis. arco.

12

mf *f*

16

mp

div.

20

pizz.

unis. arco.

26

33

f

38

43 **Allegretto** ♩ = 112

47

53

59

65 *arco.*77 *mp**accelrando*81 **Presto**

84

89

93

99

Contrabass

106

f

110

mf **3** *pizz.* *arco*

118

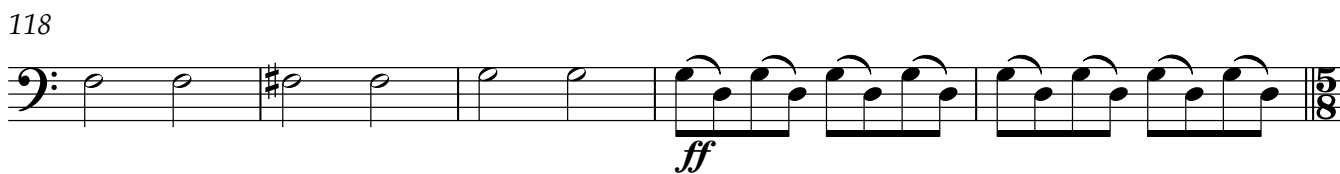

ff

123

130

134

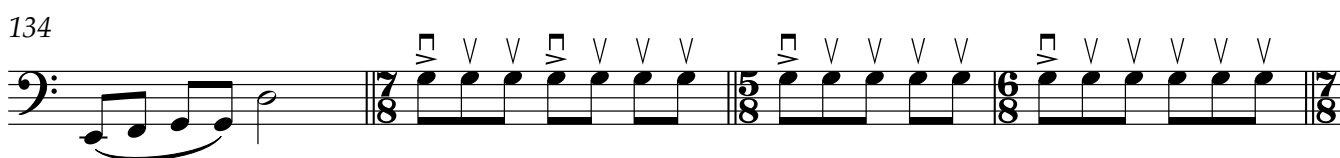

138

molto rit.