

II Gloria  
Қасқары батыр

♩ = 80                      ♩ = 80

16                      20

39

43

47

50

53

56                      11

69 *a2*

72

*mf*

75

78

81

84

87

92

96

100

*tr*

4

107

110

113

116

121

129

137

144

150

154

159

9

171

4

*f*

*rit.*

180

$\text{♩} = 72$

10 10 10

211

10 23 10 10

# II Gloria

## Қасқары батыр

♩ = 80                      ♩ = 80

**16**                      **20**

39

44

49

53

56

**11**

69 *a2*

73 *mf*

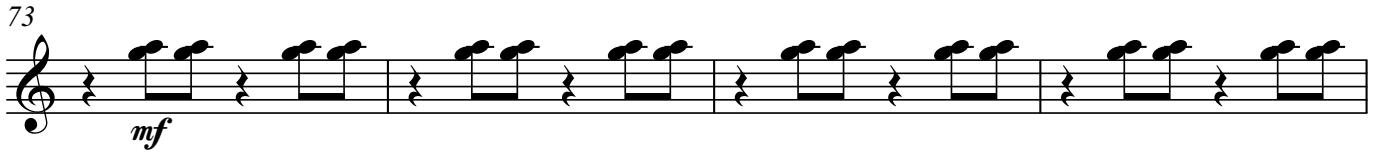

77

82

86 **16**

105

109

114 **4**

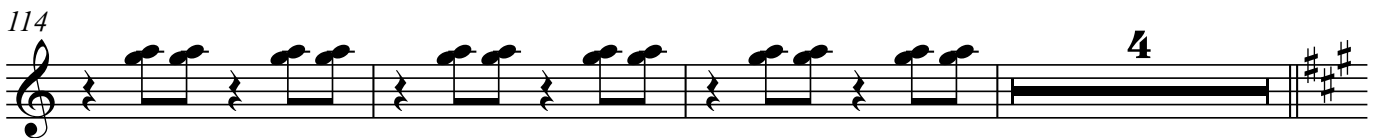

121

130

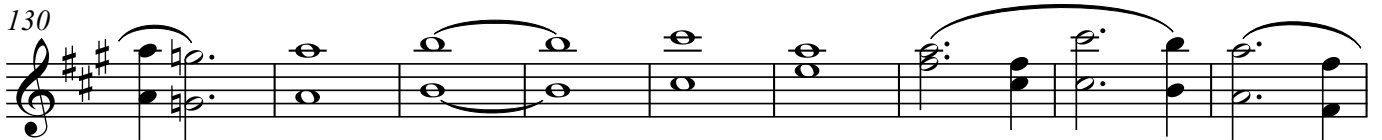

Oboe

139

147

152

157

162

9

*p* cresc.

174

178

$\text{♩} = 72$

16

*mf*

199

205

209

214

222

*a2* **cresc.**

228

*f* 8 7 *a2*

II Gloria  
Қасқары батыр

$\text{♩} = 80$  **16**  $\text{♩} = 80$   
*f*

19

23

27 **7**

37

41

45

50

54 **12**

69

73

*mf*

77

81

85

89

**16**

108

112

115

**4**

121

Clarinet in B $\flat$

129

137

146

152

157

162

9

*p* *cresc.*

174

176

180  $\text{♩} = 72$

16

197

*mf*

204

211

219

**cresc.**

*a2*

***f***

225

229

**7**

*a2*

# II Gloria

## Қасқары батыр

♩ = 80

♩ = 80

16

*f*

20

24

28

7

38

42

46

*p* < *f*  
*subito*

52

12

69

73

78

83

88

108

113

121

130

139

Bassoon

147

152

157

162

5

173

180

$\text{♩} = 72$

14

199

206

210

214

221

226

230

# II Gloria

## Қасқары батыр

♩ = 80

2

*f*

7

*p subito* *cresc.*

11

14

*f*

17

*cresc.* ♩ = 80

*ff* *mf*

25

31

35

*a2* *a2*

40

45

53

59

70

81

95

105

119

147

180  $\text{♩} = 72$   
*pp*

184

188

192

199

206

214

*cresc.*

221

226

*f*

233

2

# II Gloria Қасқары батыр

♩ = 80

2

*f*

7

11

14

17

♩ = 80

2

*ff* *mf*

25

31

35

*a2* *a2*

40

45

53

59

70

81

93

99

105

118

121 **26** **33**

180 ♩ = 72  
*pp*

185

190

195

203

210

217 **cresc.**

223 *f*

228 **6**

# II Gloria Қасқары батыр

$\text{♩} = 80$

9

*mf* *cresc.*

13

*f* *cresc.*

17

$\text{♩} = 80$

18

*ff*

39

43

47

55

59

62

65

68

80

89

113

121

133

140

147

153 *a2* *mp* *f* *mp* *a2*

157 *f* *mp* *a2*

162 *f* *p* *a2* *f* *2*

169 *a2* *2* *a2* *p* *f*

175 *2* *p* *a2* *f* *p* *f*

180 *ff* *p* *23*

207

213 *mp*

219 *4*

226 *f* *4*

234 I

# II Gloria Қасқары батыр

♩ = 80

9

*mf* **cresc.**

13

*f* **cresc.**

17

♩ = 80

26

*ff*

47

55

60

63

66

8

77

2 3 3

89

20 2 3

117

4 5 4

132

*p* *f* 4

140

4 *mp* *f*

147

*mp* *f*

153

*mp* *f* *mp*

157

*f* *mp*

162

2 2 *f* *p* *f*

169

2 *p* *f* *p* *f*

175 **2**

*p* *f*

180  $\text{♩} = 72$  **23**

*ff* *p*

207

213

219 **4**

*f*

228 **7**

# II Gloria

## Қасқары батыр

♩ = 80

*f*

7

*p* *subito* *cresc.*

11

*f*

14

*cresc.*

17

♩ = 80

*ff* *mf*

25

31

38

44

*p < f*  
*subito*

2

50

57

62

69

*mf*

75

81

87

16

107

113

4

121

134

*p* < *f*      *p* <

*f*      *p* < *f*      *p* <

146

*p* < *f*      *f*

153

*p* < *f*      *p* < *f*

161

*p* < *f*      *p* < *f*

*p* < *f*      *p* < *f*

171

*p* < *f*      *p* < *f* <

180

*ff*      *mp*

216

222

*f*      I

231

# II Gloria

## Қасқары батыр

♩ = 80

8

3

*mp*

*mf*

12

3

*f*

*cresc.*

17

♩ = 80

2

*ff*

*mf*

25

31

38

*a2*

44

*p*

*subito* *f*

50

57

62

69

75

81

87

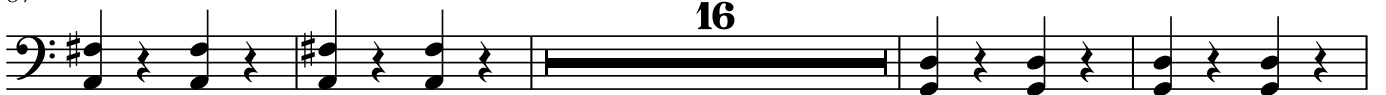

107

113

121

135

147

2 2

*p* *f* *p* *f*

156

2 2

*p* *f* *p* *f*

163

11 2

*p* *f* *ff*

180 ♩ = 72

31 Tuba

*p* *mf*

215

221

228

## II Gloria Қасқары батыр

$\text{♩} = 80$

8

*f*

9

*p cresc. subito* *f cresc.*

17  $\text{♩} = 80$

*ff* *mf*

23

9 *pp*

37

*f*

43

*p subito* *f*

47

18

67

73

*mf*

79

85

16

105

111

117

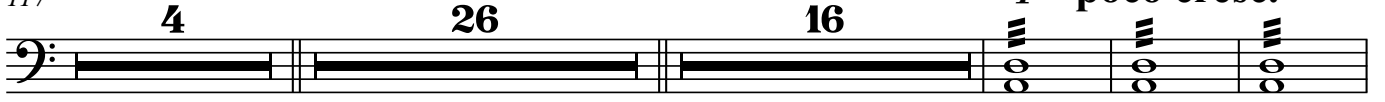

4 26 16 *mp* poco cresc.

166

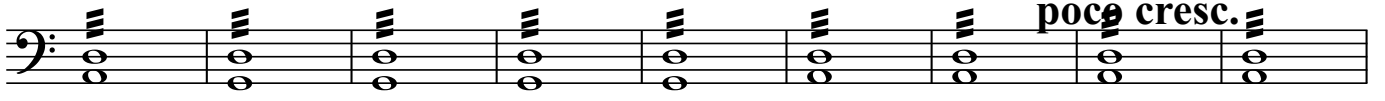

poco cresc.

175

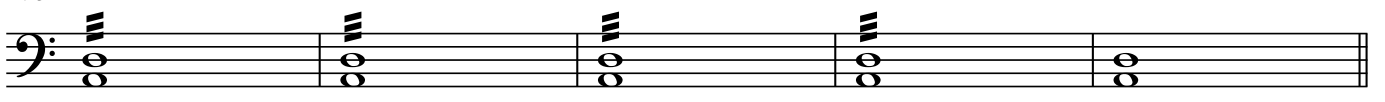

180 *f* = 72

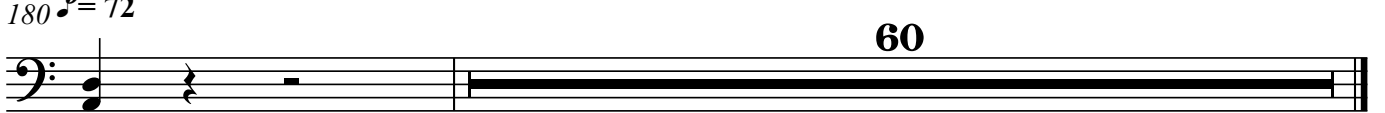

60

*ff*

# II Gloria

## Қасқары батыр

♩ = 80

4/4

9

*f*

14

*cresc.*

17

♩ = 80

3

*ff* *mf*

25

31

2

37

41

44

74

121 **11**  
*p* *f*

135 **4** **4**  
*p* *f* *p*

146  
*f* *p*

150  
*f* *p* *f*

155  
*p* *f*

161  
*p* *f* *p subito*

164

167

170

173

176

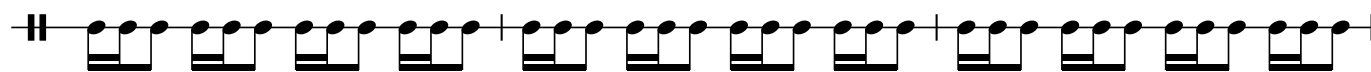

179

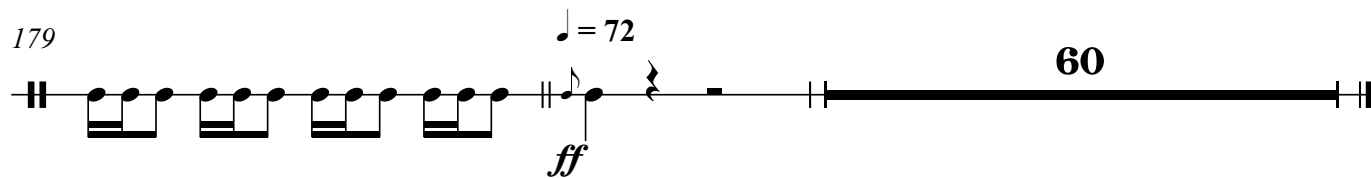

II Gloria  
Қасқары батыр

*mf* *cresc.*

♩ = 80  
4/4  
9 6

17 ♩ = 80  
104  
*mf*

126

134

141

147 ♩ = 72  
33 61

## II Gloria

### Қасқары батыр

$\text{♩} = 80$   $\text{♩} = 80$

**16** **72**

91

97

103 **12**

119 **26**

147  $\text{♩} = 72$  **33** **61**

# II Gloria Қасқары батыр

♩ = 80

**16**

♩ = 80

20

24

28

**7**

39

**10**

53

56

59

62

65

68

71

121

180 ♩ = 72

# II Gloria

## Қасқары батыр

♩ = 80 ♩ = 80 *mf*

**16** **104**

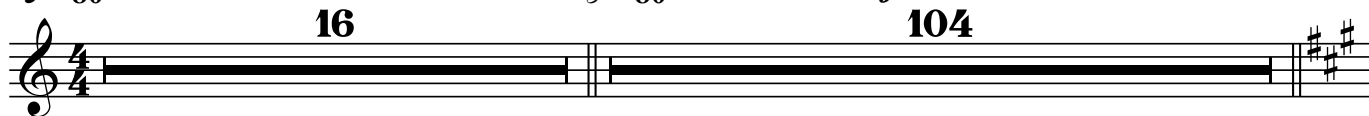

121 **26** **33**

180 ♩ = 72 **3**

189

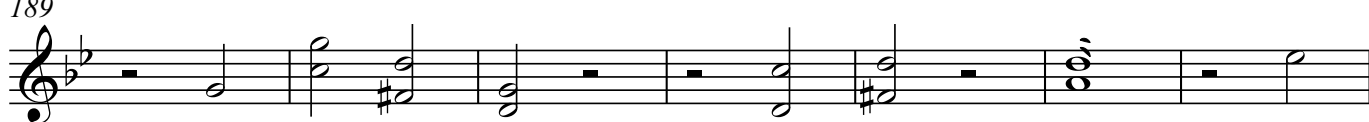

196

203

210 **3**

216 **22**

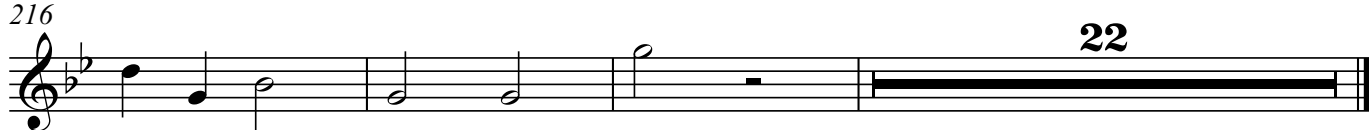

## II Gloria

### Қасқары батыр

♩ = 80

16

♩ = 80

104

121

26

33

180

♩ = 72

17

Қас - қа - ры-дан бас - қа - сы қал - мақ - қа сол.

201

қа - зақ-тың қай-сы-сы ға-на бат(а) - ал - ды. glo - ri - a

207

glo - ri - a glo - ri - a glo - ri - a glo - ri -

215

a glo - ri - a glo - ri - a glo - ri - a

222

12

ба - тыр-лар-дың ас - қа - ры

236

ба-тыр-лар-дың ас - қа - ры - ау

## II Gloria

### Қасқары батыр

♩ = 80

16

♩ = 80

104

121

26

33

180

♩ = 72

3

Мы-нау дө-ңі қа - зақ - тың

Бо - рал-дай ен-ді а - тал-

188

ды, о - сы дөң - де қа - зақ тың та-ла-йы құ-

193

2

лан а - тан - ды. Қас - қа - ры-дан бас-қа-сы

200

қа-зақ-тың қал-мақ-қа қай-сы-сы бат(а) ал- ды. glo - ri -

206

а glo - ri - а glo - ri - а glo - ri - а

214

glo - ri - a      glo - ri - a      glo - ri - a      glo -

221

**10**

ri - a      ба-тыр-лар-дың ас - қа - ры

234

**2**

ба-тыр-лар-дың ас - қа - ры - ау

## II Gloria Қасқары батыр

♩ = 80 ♩ = 80

**16** **104**

121

**26** **33**

180 ♩ = 72

**15**

Қыл шыл-быр-мен ма - тал - ды, Қас - қа-ры-дан

199

бас-қа-сы қа-зақ-тың қал-мақ-қа қай-сы - сы бат(а) ал-ды.

205

glo ri - a glo - ri - a glo ri - a

211

glo - ri - a glo - ri - a glo - ri - a

218

glo - ri - a glo - ri - a

230

ба - тыр - лар - дың ас - қа - ры

236

8

ба - тыр - лар - дың ас - қа - ры - ау

## II Gloria

### Қасқары батыр

$\text{♩} = 80$  **16**  $\text{♩} = 80$  **56** *f*

Е - лің-нің шы-ғы-сын-да

75

жа-уың жа - тыр,\_\_\_ сай-ран са-лып құ-рып-ап жа-уын-ша - тыр.---

81

Ки кө-бең-ді, қо-лы-на ал көк най-заң-ды,\_\_\_ қат-ты тарт пы-ра-ның-ның

87

ба-уын ба - тыр.--- Көк-тем кел-се Аң-қай ө - тіп қап-та - мақ,---

93

қал-мақ ал-мақ сұ - лу-лар-ды ақ - та - мақ,\_\_\_ жі - гіт-тер - ді қы-рып тас-тап,

99

қарт-тар-дың\_\_\_ ба-уыр-ла-рын қы-зыл от-қа қақ-та - мақ,\_\_\_ Қол-бас-шы боп

106

сар-ба-зы-на бе - рік бол,\_\_\_ жі-гіт-тер-дің жем-са-уы-на қа - ра - ғын.---

113

О - са - лы - на о - сын-дай-да бе - ріп қол,\_\_\_ тү-ген-деп қой жаб-ды-ғы-мен

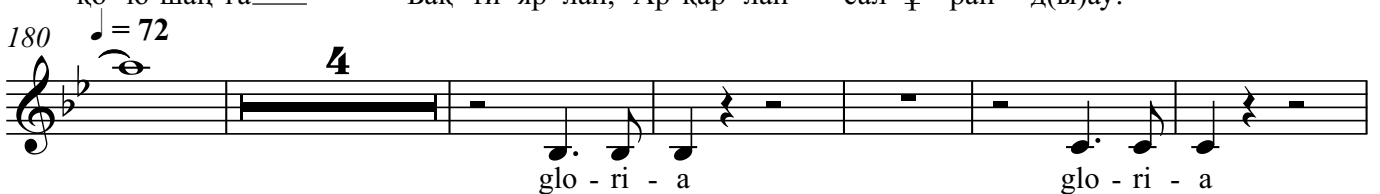
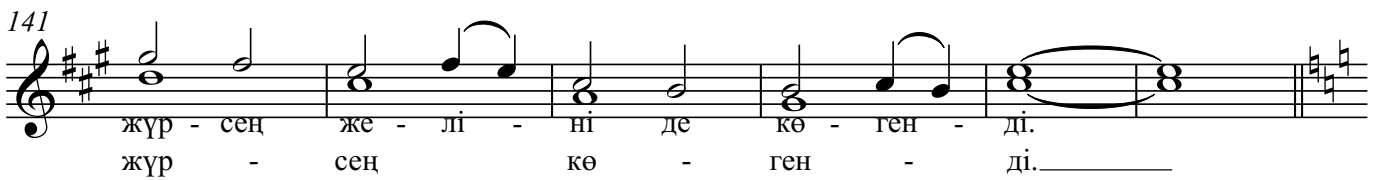
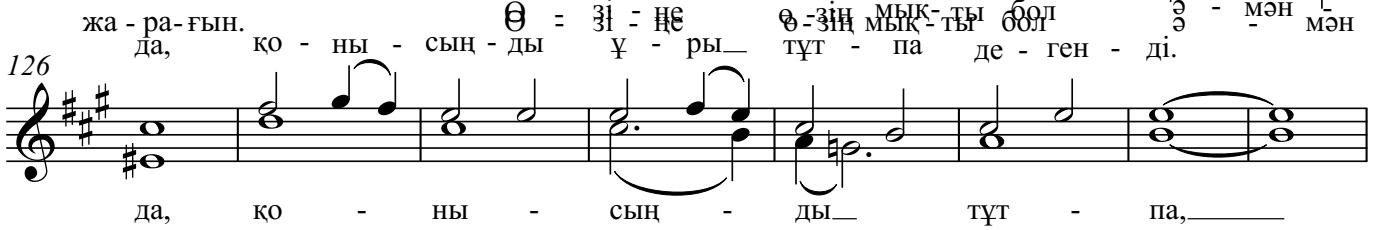
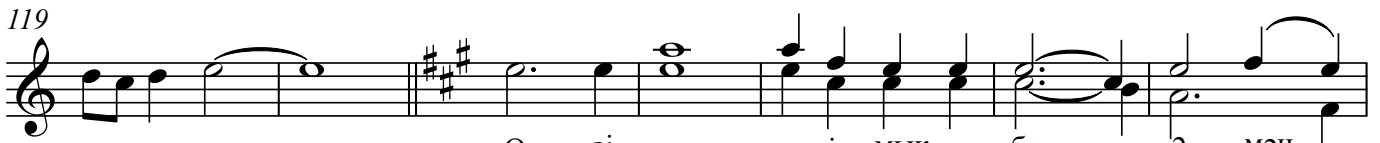

## II Gloria

### Қасқары батыр

♩ = 80                      ♩ = 80                      *f*

16                                      56

Е - лің-нің      шы-ғы-сын-да

75

жа-уың жа - тыр,\_\_\_      сай-ран са - лып құ-рып-ап      жа-уын-ша - тыр. \_\_\_

81

Ки кө-бең-ді, қо - лы - на ал көк най-заң - ды,\_\_\_      қат-ты тарт      пы - ра-ның-ның

87

ба-уын ба - тыр. \_\_\_      Көк-тем кел - се Аң-қай ө - тіп қап - та - мақ, \_\_\_

93

қал-мақ ал-мақ сұ - лу-лар-ды ақ - та - мақ, \_\_\_      жі - гіт-тер - ді қы-рып тас-тап,

99

қарт-тар-дың\_\_\_      ба-уыр-ла-рын қы-зыл от-қа қақ-та - мақ, \_\_\_      Қол-бас-шы боп

106

сар-ба-зы-на бе - рік бол,\_\_\_      жі-гіт-тер-дің жем-са-уы-на қа - ра - ғын. \_\_\_

113

О - са - лы-на о-сын-дай-да бе - ріп қол,\_\_\_      тү-ген-деп қой жаб-ды-ғы мен

119  
  
 жа - ра - ғын.                      Ө - зі - не                      ө - зің мық-ты бол

125  
  
 ә - мән да,                      қо - ны - сың - ды                      тұт - па - де -

133  
  
 - ген - ді,                      жүр - сең бо - лар                      жай - жа - уын - гер                      қа - мын -

139  
  
 да                      ой - лай жүр - сең                      кө - ген - ді.

147  
  
 Сал-сақ е - гер үл-кәр жә-рік                      ой - рат - қа \_\_\_\_\_                      ой-ран бот-қа                      ет-сек о - ның

153  
  
 ор - да - сын, \_\_\_\_\_                      қа-бақ қа - ту,                      сү - йе-ніпр-ап                      қай рат - қа \_\_\_\_\_

159  
  
 ар-ман бол-мас                      мін-сек жо-нын                      жор - ға-сын.                      А - зат қы-лып                      жа-уың-нан

165  
  
 бұл Тұ-ран-ды, \_\_\_\_\_                      қай-та тар-тып                      а - ла-йық                      тұл мұ-раң-ды \_\_\_\_\_                      қа-зақ біт-кен

172  
  
 қо-сы-лар                      қо - ю шаң-ға \_\_\_\_\_                      "Бақ-ти-яр-лап, Ар-қар-лап"                      сал ұ - ран - д(ы)ау!

179  
  
 $\text{♩} = 72$   
**4**  
 glo - ri - a                      glo - ri -

189

a glo - ri - a glo - ri - a

196

8

Жер жас-тант-қан жа - уы - на Қас - қа - ры ға-на қат - ал -

208

2

ды. Ен - ді мі-не\_ дөң а - тын қай-да-ғы бір жат ал - ды.

215

дұш - пан-ға қам же-гіз-ді. Қас - қа - ры ба - тыр қас-қа-рып

222

кө-те - ре-тін ө-гіз-ді, ө - гі - ді, Қас-қа - ры\_ ба-тыр қас - қа-рып Бо-рал

227

дай-ды өл - ті - ріп да-лай-ла - ма де-гіз-ді! glo - ri - a

233

glo - ri - a glo - ri - a

237

қай - ран а - там Қас - қа - ры!

## II Gloria Қасқары батыр

♩ = 80                      ♩ = 80                      *f*

**16**                      **56**

Е - лің-нің      шы-ғы-сын-да

75

жа-уың жа - тыр,\_\_\_      сай-ран са-лып      құ-рып-ап      жа-уын-ша - тыр. \_\_\_

81

Ки кө-бең-ді, қо-лы-на ал көк най-заң - ды,\_\_\_      қат-ты тарт      пы - ра-ның-ның

87

ба-уын ба - тыр. \_\_\_      Көк-тем кел-се      Аң-қай ө - тіп      қап - та - мақ, \_\_\_

93

қал-мақ ал-мақ      сұ - лу-лар-ды      ақ - та - мақ, \_\_\_      жі - гіт-тер - ді      қы-рып тас-тап,

99

қарт-тар-дың\_\_\_      ба-уыр-ла-рын      қы-зыл от-қа      қақ-та - мақ, \_\_\_      Қол-бас-шы боп

106

сар-ба-зы-на      бе - рік бол,\_\_\_      жі-гіт-тер-дің      жем-са-уы-на      қа - ра - ғын. \_\_\_

113

О - са - лы - на      о - сын-дай - да      бе - ріп қол,\_\_\_      тү - ген - деп қой

жаб - ды - ғы - мен жа - ра - ғын.

Сал-сақ е-гер үл-кәр жә-рік ой - рат-қа\_\_\_\_\_

ой-ран бот-қа ет-сек о-ның ор - да - сын,\_\_\_\_\_ қа-бақ қа - ту, сү - йе-ніп-ап

қай - рат - қа\_\_\_\_\_ ар-ман бол-мас мін-сек жо-нын жор - ға - сын.

А - зат қы-лып жа-уың-нан бұл Тұ-ран - ды,\_\_\_\_\_ қай-та тар-тып а - ла-йық

тұл мұ-раң - ды,\_\_\_\_\_ қа - зақ біт-кен ко - сы-лар қо - ю шаң - ға\_\_\_\_\_

"Бақ - ти - яр - лап, Ар - қар - лап" сал ұ - ран - д(ы)ау!

glo - ri - a

glo - ri - a

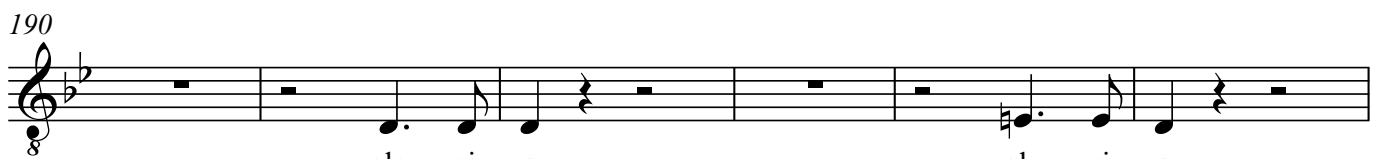

glo - ri - a

glo - ri - a

Ті - рі-сін-де кө - зі - нің дүш - пан-ға қам же-гіз-ді.

218

Қас - қа - ры ба - тыр қас-қа-рып кө - те-ре-тін ө-гіз - ді, ө-гіз-ді

224

Қас-қа-ры ба - тыр қас-қа-рып, қас - қа-рып Бо-рал-дай-ды өл-ті-ріп да-лай ла-ма

229

де-гіз-ді! glo - ri - a glo - ri - a

235

glo - ri - a қай-ран а - там Қас - қа - ры!

## II Gloria

### Қасқары батыр

♩ = 80                      ♩ = 80                      *f*

16                                      56

Е - лің-нің      шы-ғы-сын-да

75

жа-уың жа - тыр,\_\_\_      сай-ран са - лып      құ-рып-ап      жа-уын-ша - тыр.---

81

Ки кө-бең-ді,      қо - лы - на      ал      көк най-заң - ды,\_\_\_      қат-ты тарт      пы - ра-ның-ның

87

ба-уын ба - тыр.---      Көк-тем кел - се      Аң-қай ө - тіп      қап - та - мақ,---

93

қал-мақ ал-мақ      сұ - лу-лар-ды      ақ - та - мақ,\_\_\_      жі - гіт-тер - ді      қы-рып тас-тап,

99

қарт-тар-дың\_\_\_      ба-уыр-ла-рын      қы-зыл от - қа      қақ-та - мақ,\_\_\_      Қол-бас-шы боп

106

сар-ба-зы-на      бе - рік бол,\_\_\_      жі-гіт-тер-дің      жем-са-уы-на      қа - ра - ғын.---

113

О - са - лы - на      о - сын-дай - да      бе - рік      қол,\_\_\_      тү - ген - деп      қой

118

жаб - ды - ғы мен жа - ра - ғын.

121

26

Сал-сақ е-гер үл-кәр жә-рік ой - рат-қа\_\_\_\_\_

151

ой-ран бот-қа ет-сек о-ның ор - да - сын,\_\_\_\_\_ қа-бақ қа - ту, сү - йе-ніп-ап

157

қай рат - қа\_\_\_\_\_ ар-ман бол-мас мін-сек жо-нын жор - ға - сын.

163

А - зат қы-лып жа-уың-нан бұл Тұ-ран - ды,\_\_\_\_\_ қай-та тар-тып а - ла-йық

169

тұл мұ-раң - ды\_\_\_\_\_ қа - зақ біт-кен ко - сы-лар қо - ю шаң - ға\_\_\_\_\_

175

"Бақ - ти - яр - лап, Ар - қар - лап" сал ұ - ран - д(ы)ау!

180

♩ = 72

4

glo - ri - a

glo - ri - a

190

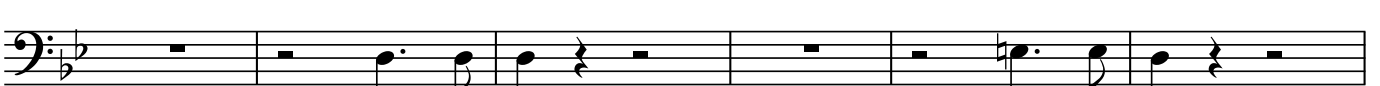

glo - ri - a

glo - ri - a

196

17

Ті- рі - сін-де кө-зі - нің дұш-пан - ға қам же -

217

гіз - ді, Қас - қа - ры ба - тыр\_ қас-қа-рып, кө-те - ре-тін ө-гіз-ді, ө-гіз

223

ді, Қас-қа - ры\_ ба тыр қас-қа-рып, қас - қа-рып Бо-рал-дай-ды өл - ті-ріп

228

да-лай-ла - ма де-гіз-ді! glo - ri - a glo - ri - a

235

glo - ri - a ба-тыр-лар-дың ас-қа-ры - ау Қас - қа - ры!

## II Gloria

### Қасқары батыр

$\text{♩} = 80$  **16**  $\text{♩} = 80$

*f*

20

24

28

32

36

40

43

46

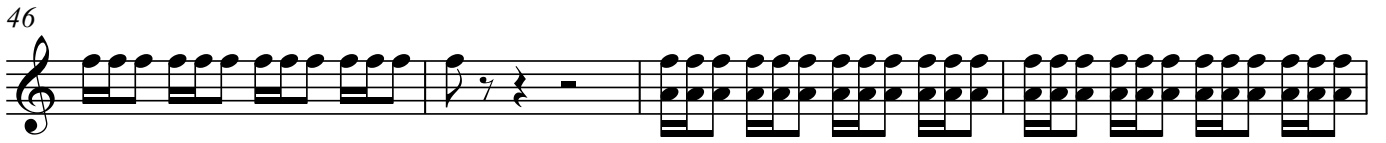

50

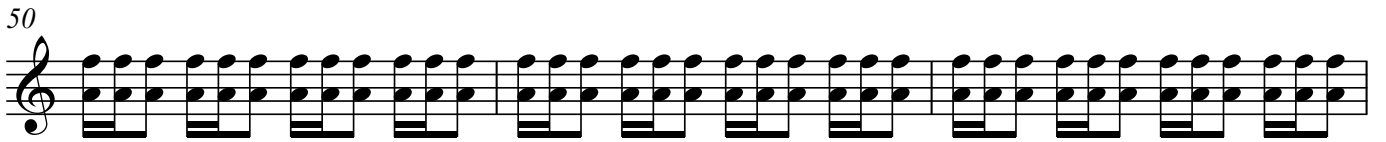

53

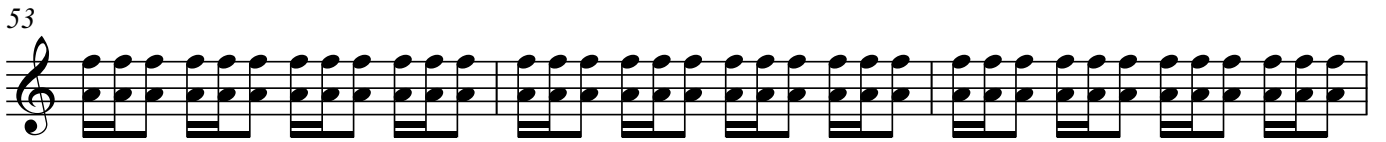

56

60

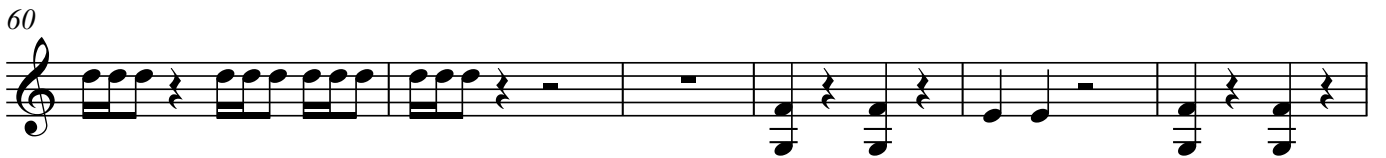

66

71

74

78

82

86

91

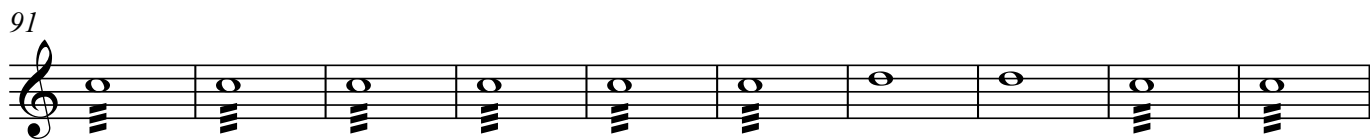

101

107

111

115

121

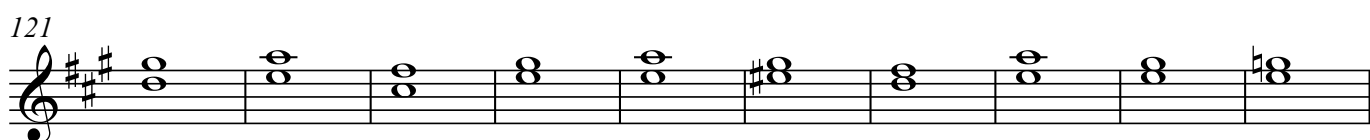

131

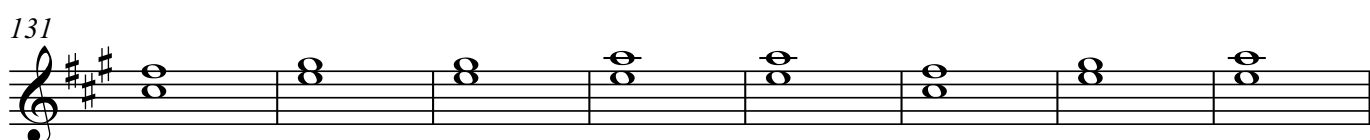

139

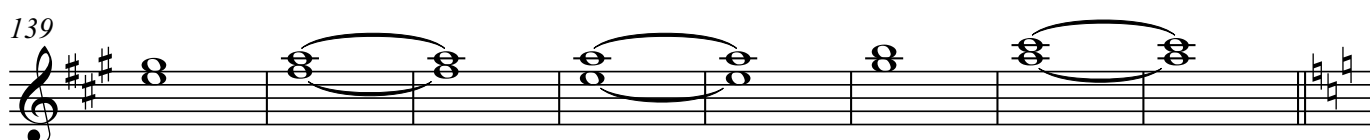

147

151

155

159

*p*  
*subito* poco cresc.

164

172

179

$\text{♩} = 72$

3

*f*

*p*

187

193

*pp*

199

205

4

215

221 **cresc.** **f**

227

234

## II Gloria

### Қасқары батыр

$\text{♩} = 80$  **16**  $\text{♩} = 80$

*f*

19

23

27

31

35

39

42

45

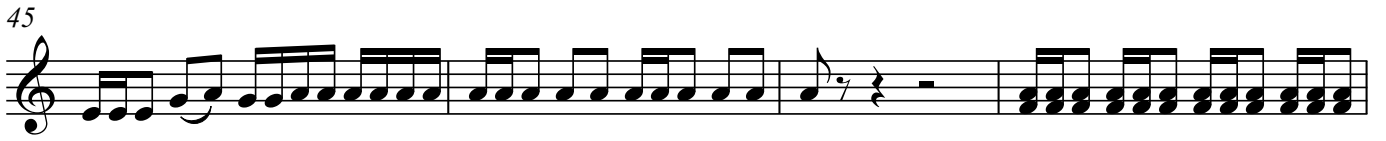

49

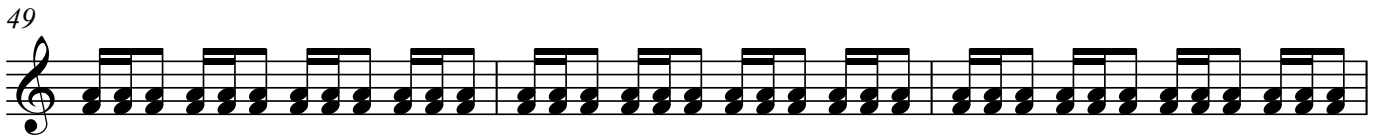

52

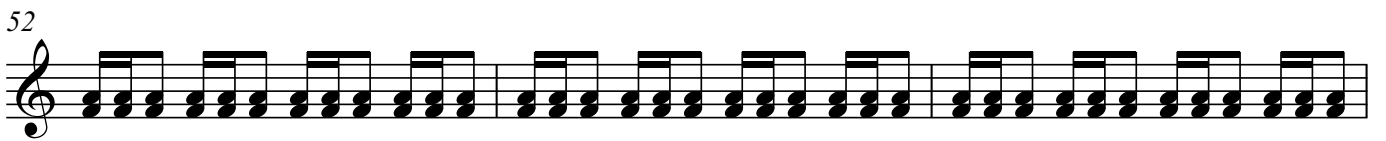

55

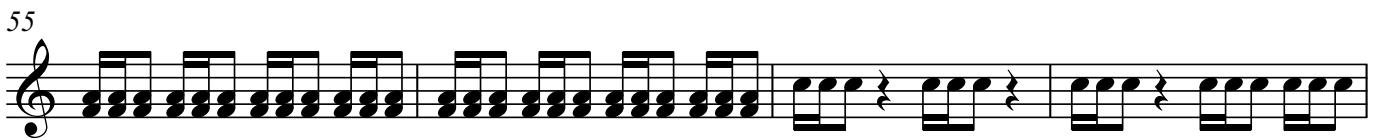

59

64

70

74

77

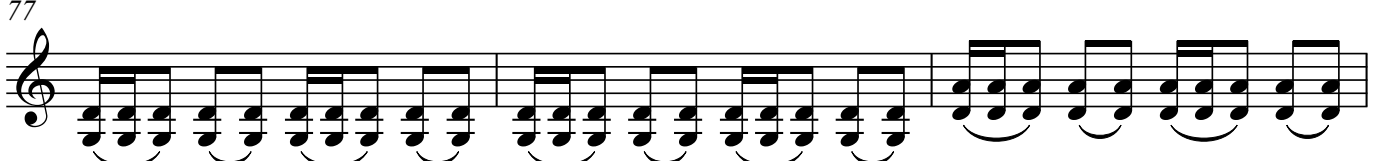

80

83

86

91

101

107

110

113

116

121

131

139

147

151

155

159

*p* poco cresc.

164

171

178

$\text{♩} = 72$

*pp*

183

187

191

195

*pp*

201

207

213

220

*cresc.*

226

*f*

233

## II Gloria Қасқары батыр

♩ = 80

♩ = 80

16

20

24

28

32

35

40

45

51

57

61

67

71

76

82

88

Viola

95

103

110

116

121

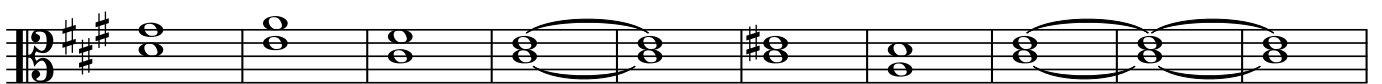

131

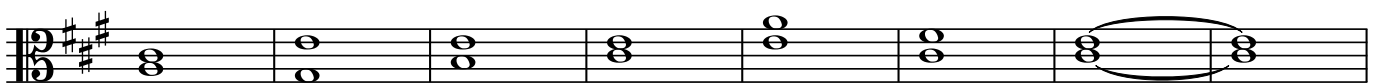

139

147

151

155

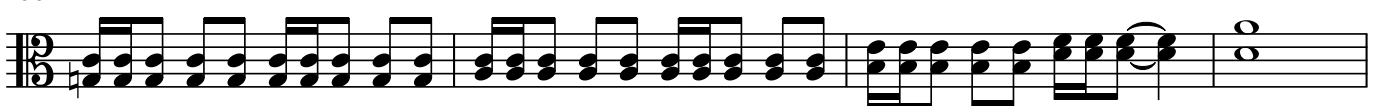

159

*p*  
*subito poco cresc.*

164

172

179

$\text{♩} = 72$

*f*

*pp*

183

187

191

195

*pp*

201

207

213

219

224

230

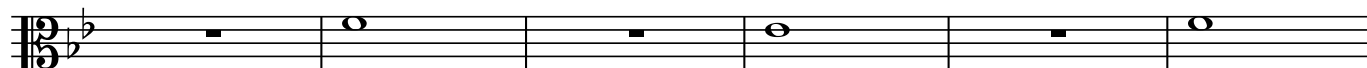

236

## II Gloria Қасқары батыр

♩ = 80

16

♩ = 80

*f*

20

25

31

38

44

50

57

63

69

75

81

87

94

101

109

115

121

131

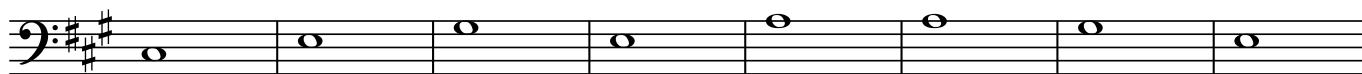

139

147

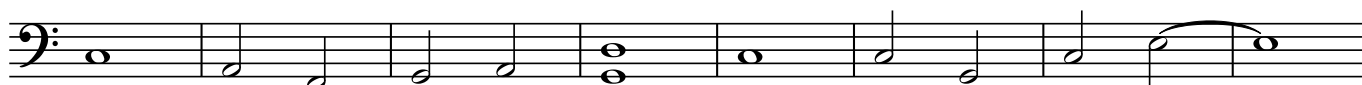

155

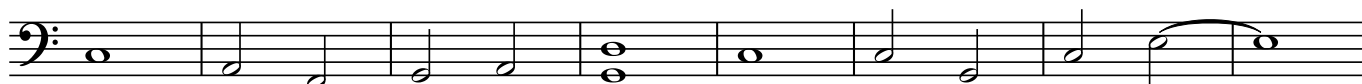

163

171

178

$\text{♩} = 72$

*pp*

184

190

196

202

208

214

220

**cresc.**

225

**f**

232

# II Gloria Қасқары батыр

♩ = 80

*mf*

9

*p*

17 *subito* ***ff*** *cresc.*

*f cresc.*

*ff*

23

*ff*

29

*ff*

36

*ff*

42

*ff*

48

*ff*

116

121

130

139

147

153

160

169

179

♩ = 72

*pp*

185

191

arco

197

203

209

215

cresc.

222

*f*

230

236
