

д-прима

Бөрілі менің байрағым

Б.Қыдырбек

Allegro

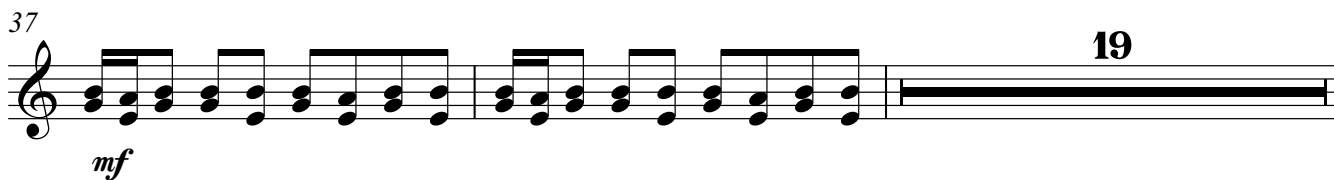
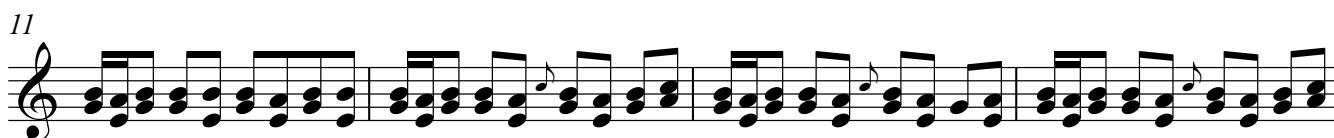

58

cresc.

64

9

77

p cresc.

80

84

88

92

96

100

104

108

112

116

118

121

125

Бөрілі менің байрағым

Б.Қыдырбек

Allegro

8

11

15

19

8

p

31

mf

37

19

f *cresc.*

59

65

3 5

77

p *cresc.*

80

83

87

91

95

99

103

107

111

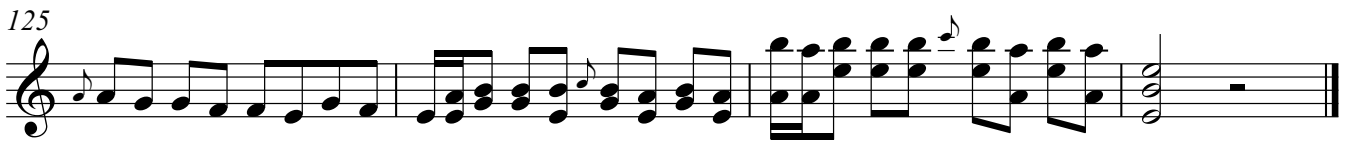

Бөрілі менің байрағым

Б.Қыдырбек

Allegro

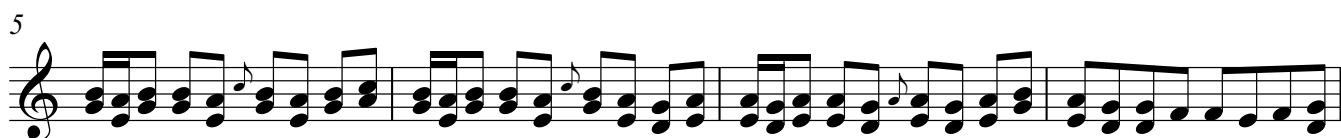

35

f

39

43

47

51

55

59

64

71

75

78

81

85

88

91

94

97

100

103

107

Бөрілі менің байрағым

Б.Қыдырбек

Allegro

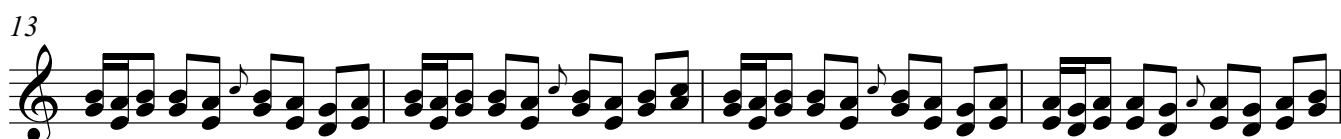
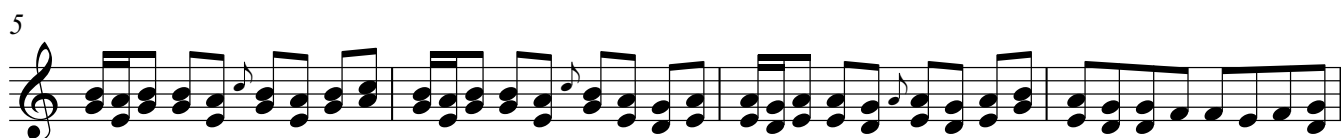

35

39

43

47

51

55

59

64

71

75

p cresc.

78

81

85

88

91

94

97

100

103

107

Бөрілі менің байрағым

Б.Қыдырбек

Allegro

f

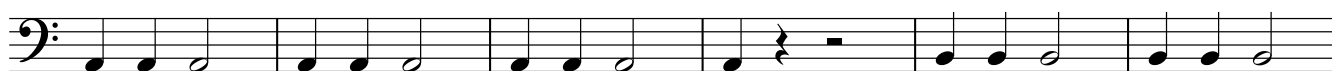

13

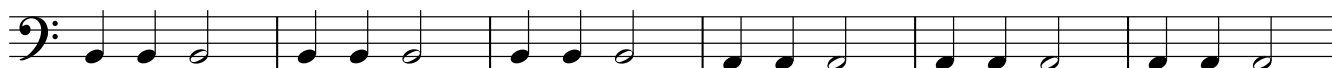

19

p
subito

25

30

mf

35

f

41

47

53

*cresc.*

59

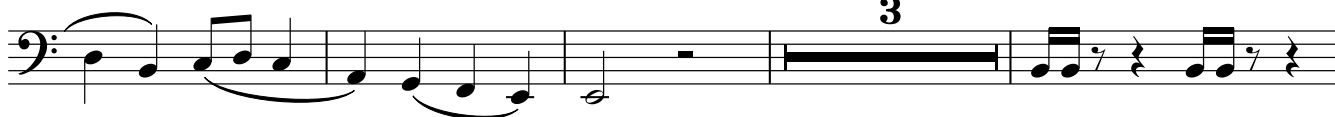

65

*p* *cresc.*

72

76

*p* *cresc.*

80

84

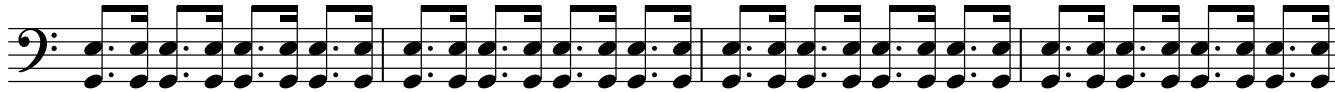

88

92

96

100

104

109

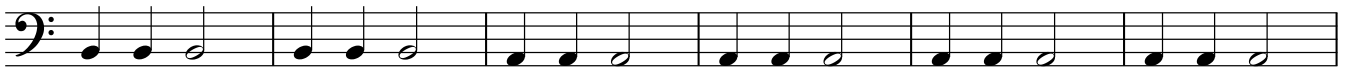

115

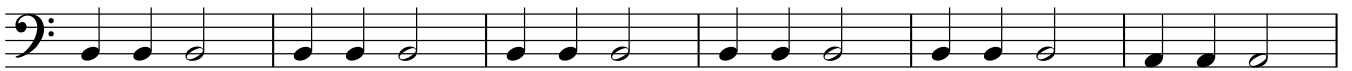

121

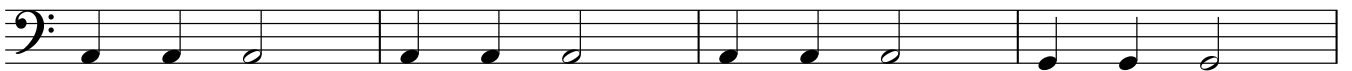

125

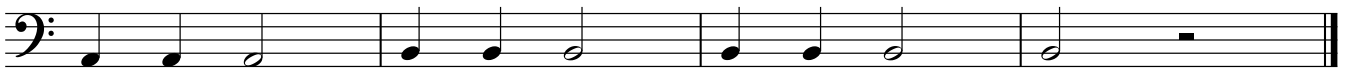

Бөрілі менің байрағым

Б.Қыдырбек

Allegro

7

13

19

25

30

35

41

47

53

59

65

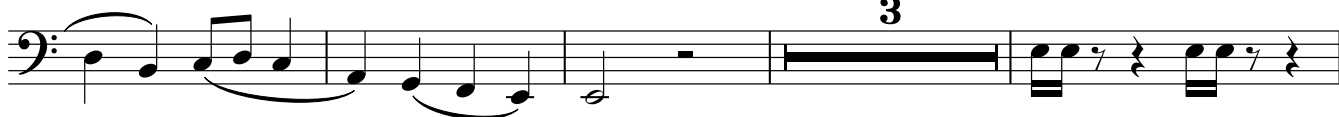

72

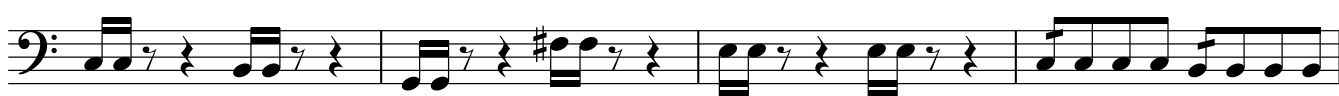

76

80

84

88

92

96

100

104

109

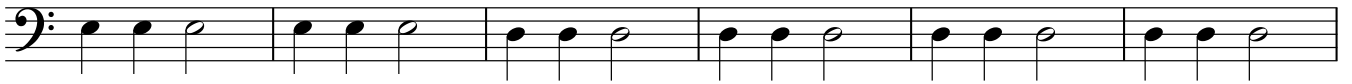

115

121

125

Бөрілі менің байрағым

Б.Қыдырбек

Allegro

8

f

12

15

18

27

49

55

22

80

93

99

104

116

121

Бөрілі менің байрағым

Б.Қыдырбек

Allegro

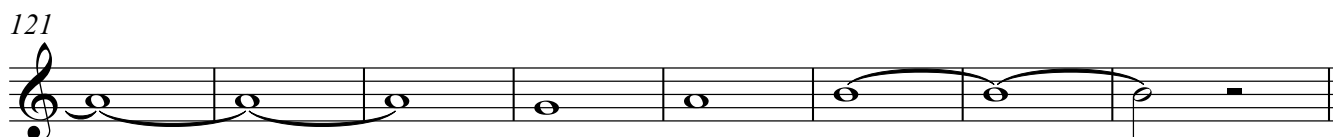
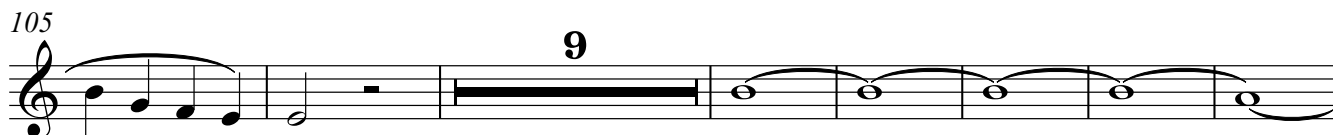
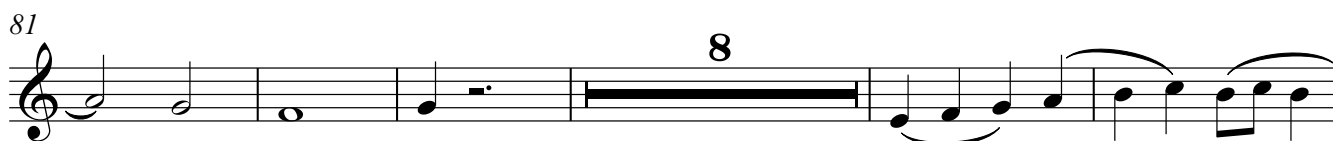
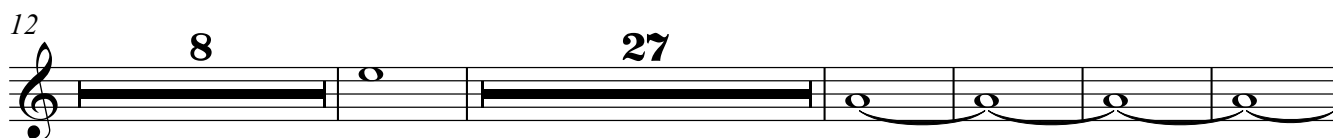

Бөрілі менің байрағым

Б.Қыдырбек

Allegro

8

8

14

20

16

22

16

f

22

61

mp

ff

11

11

77

p *cresc.*

81

85

89

93

96

99

102

106

110

114

118

121

125

Бөрілі менің байрағым

Б.Қыдырбек

Allegro

61

mp *ff*

9

9

75

p *cresc.*

79

83

86

89

92

95

98

101

104

108

112

116

119

121

125

Timpani

Бөрілі менің байрағым

Б.Қыдырбек

Allegro

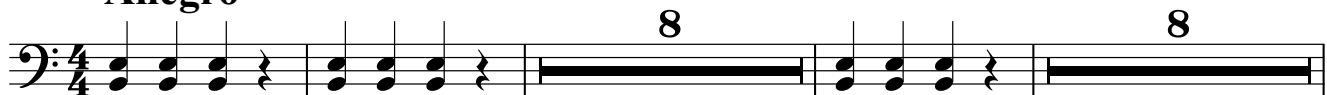

f

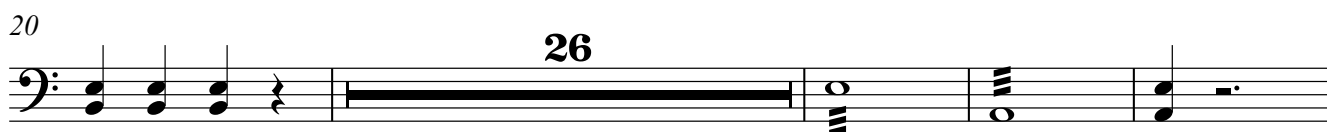

26

p ————— *f*

56

Бөрілі менің байрағым

Б.Қыдырбек

Allegro

tamburino

4/4 

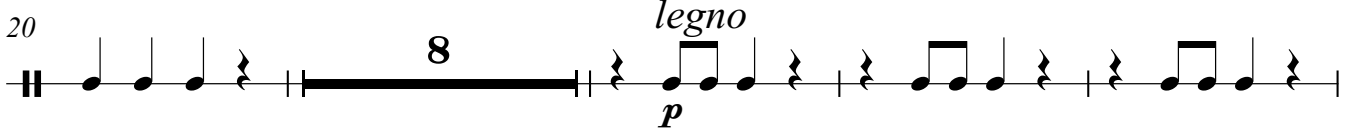
20 

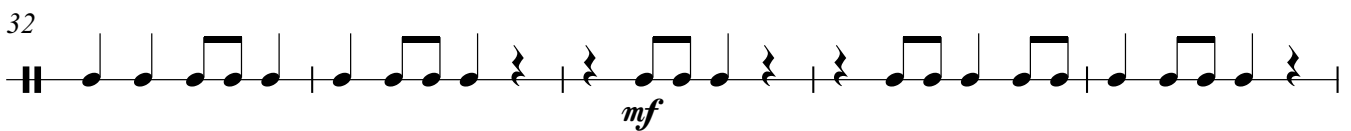
32 

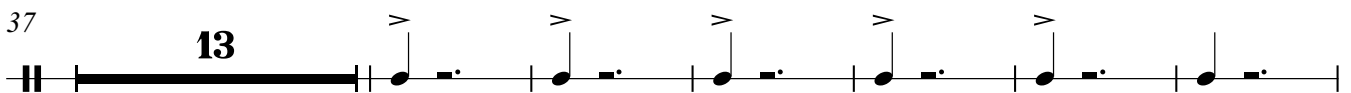
37 

56 

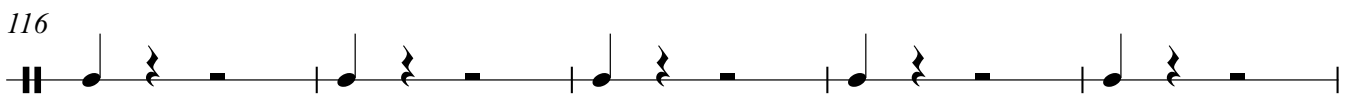
116 

121 

125 

tamburo

Бөрілі менің байрағым

Б.Қыдырбек

Allegro

4/4

22

p *cresc.*

27

17

mp

47

7

57

117

119

121

124

126

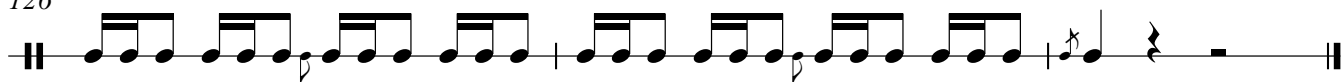

Бөрілі менің байрағым

Б.Қыдырбек

Allegro

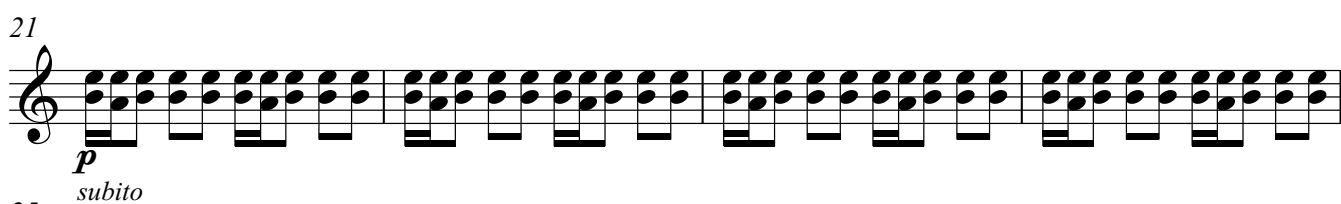
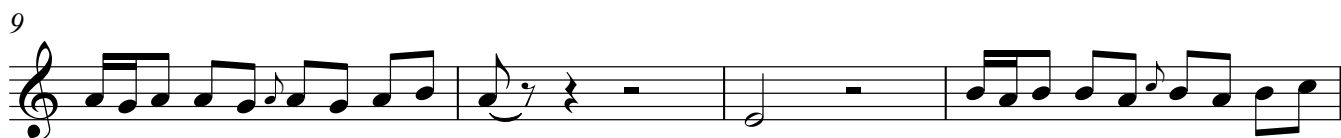

33

mf

37

f

41

45

49

53

57

cresc.

61

65

p cresc.

69

73

76

80

84

89

95

101

106

110

114

Бөрілі менің байрағым

Б.Қыдырбек

Allegro

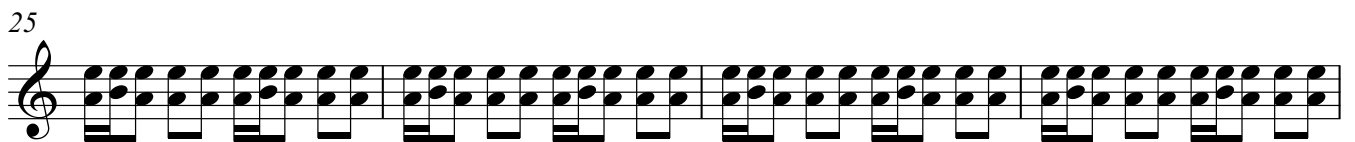
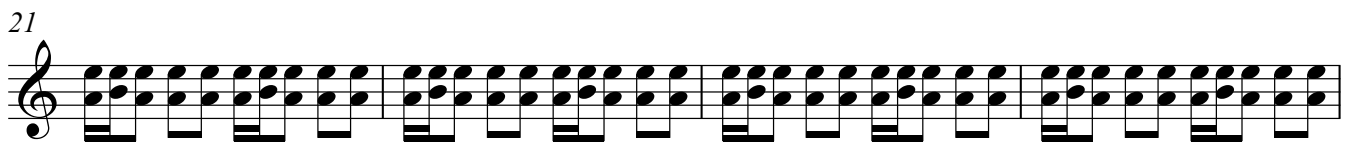
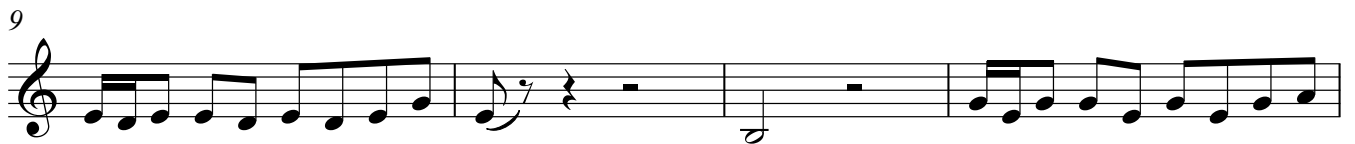
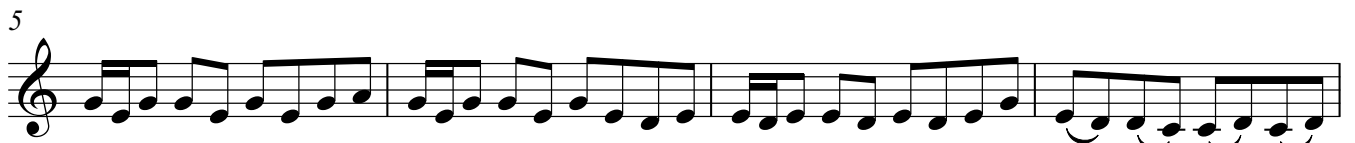

33

37

41

45

49

53

57

cresc.

61

65

p cresc.

69

73

76

80

84

89

95

101

106

110

114

118

121

125

Бөрілі менің байрағым

Б.Қыдырбек

Allegro

10 *f*

20 8 *p*

34 *f*

42 *mf* 10 *cresc.*

59 7

64

p *cresc.*

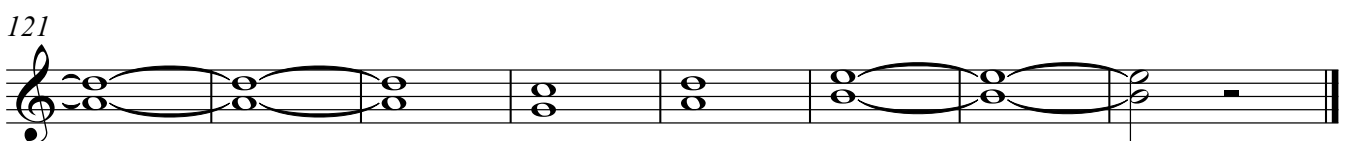
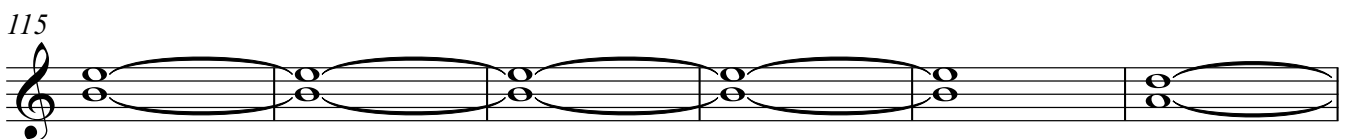
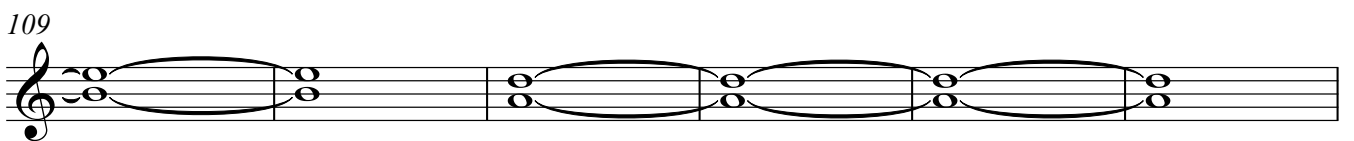
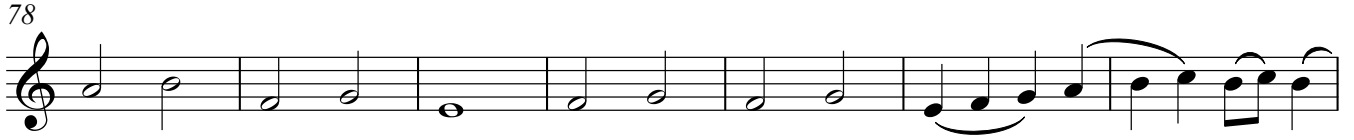

Бөрілі менің байрағым

Б.Қыдырбек

Allegro

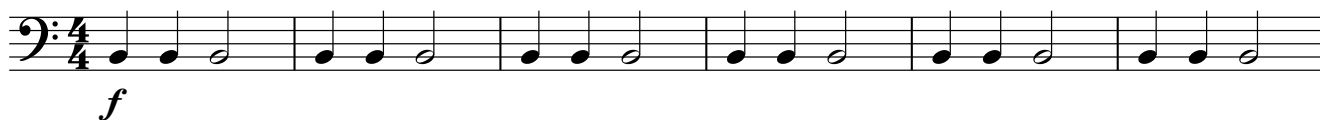

50

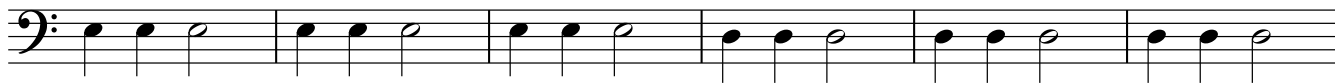

56

*cresc.*

60

63

66

*p cresc.*

70

74

78

82

87

92

98

104

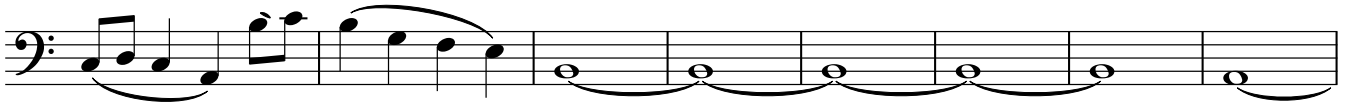

112

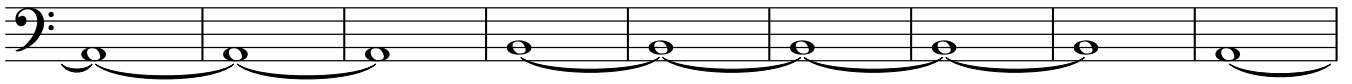

121

Бөрілі менің байрағым

Б.Қыдырбек

Allegro

7

13

19

25

31

38

44

50

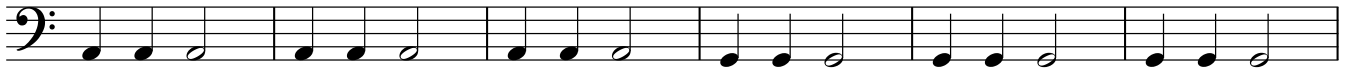

56

60

64

*p* cresc.

68

72

76

80

85

90

96

102

109

115

121

