

Балғабек

Piccolo

Балнұр Қыдырбек

14

Presto

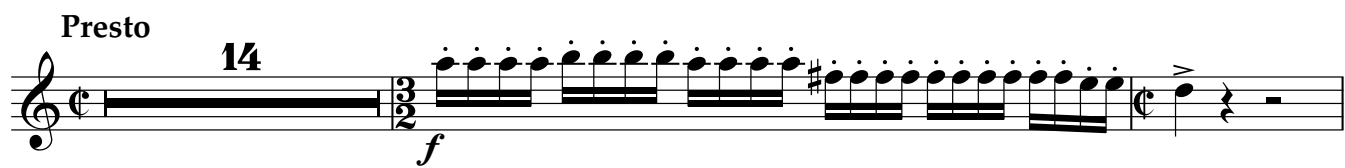

17

4

p

25

28

8

38

f

42

47

2

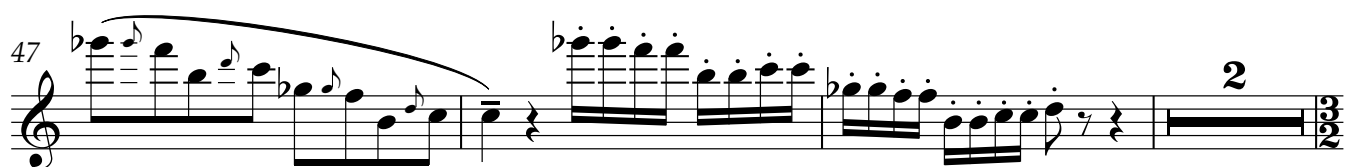

Piccolo

52 

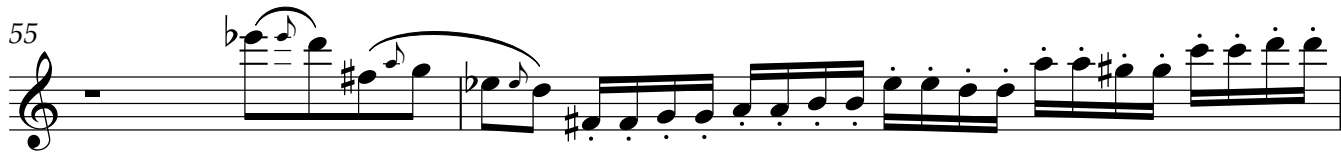
55 

57 

58 

61 

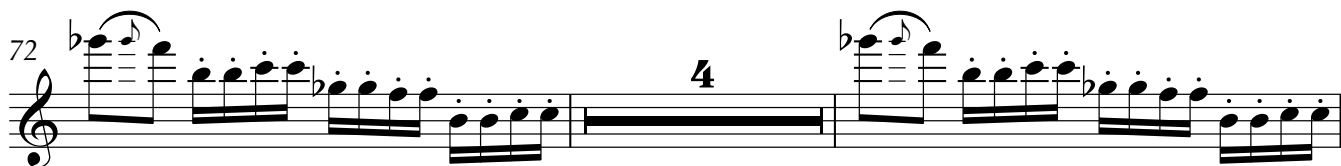
72 

78 

80 

82 

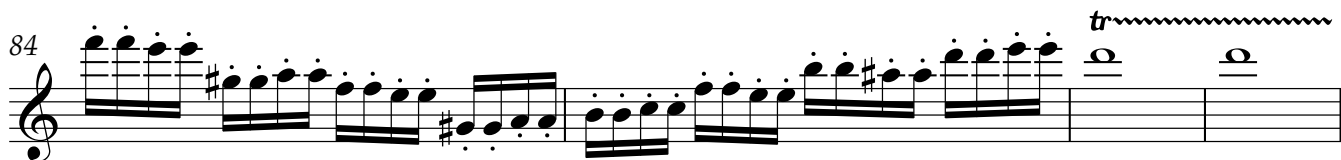
84 

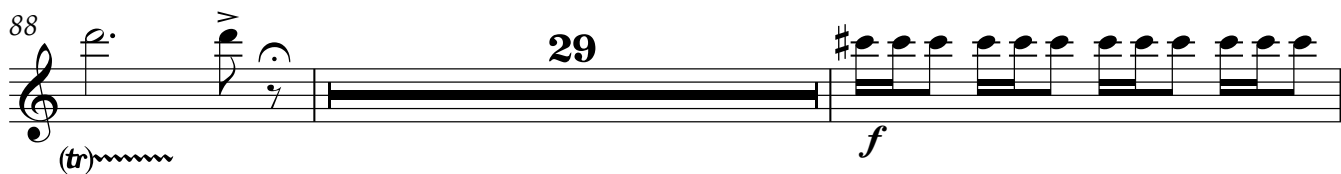
88 

Piccolo

119

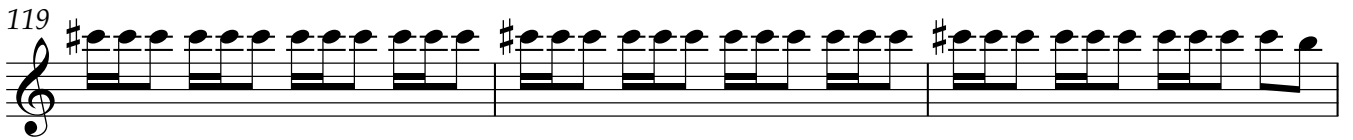

122

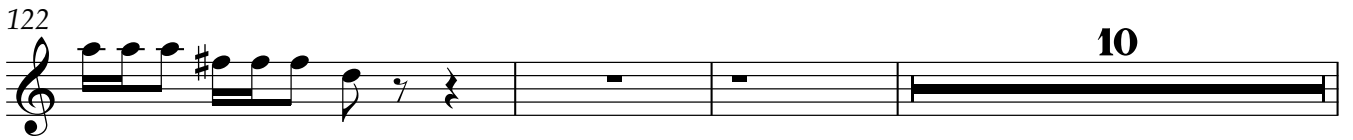

135

137

144

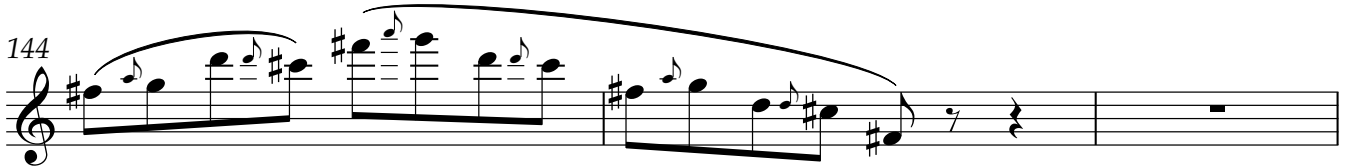

147

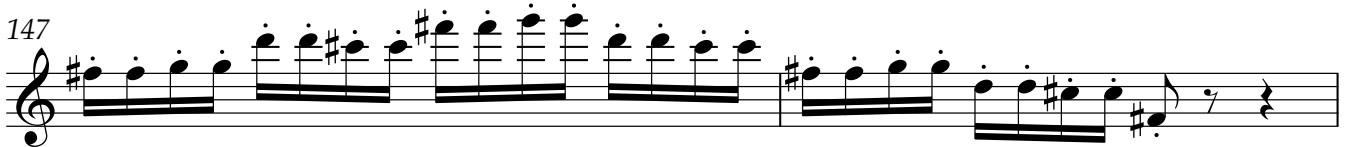

149

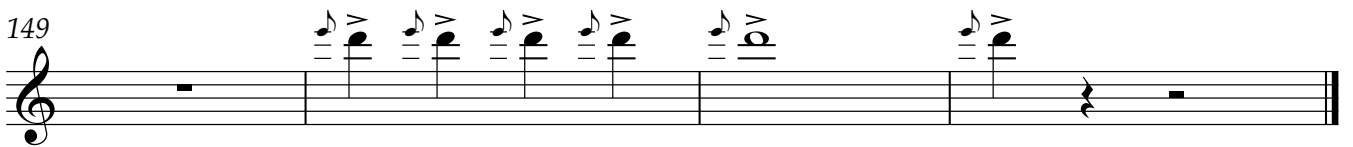

Балғабек

Flute I,II

Балнұр Қыдырбек

Presto

14 *f*

16 *p* 4 *a2*

24

27

30 2 3 *f*

38

42

47 *a2* 2

3/2

Flute I, II

52

54

56

57

58

61

72

78

80

82

84

Flute I,II

88 (tr) *p* *I* 3 3 2

95 2 *I* *p* 3 3

101 *b* 11 *I* *p*

117 *f*

120

124 4

135 *a2*

137 4

144

147

149

Балғабек

Oboe I,II

Балнұр Қыдырбек

Presto

14 **p**

2 **p** *a2*

22 *a2* **p**

27 **f**

32 2 3 **f**

40

44

49 **pp** *poco cresc.*

54 *a2*

57

60 4 4

Oboe I,II

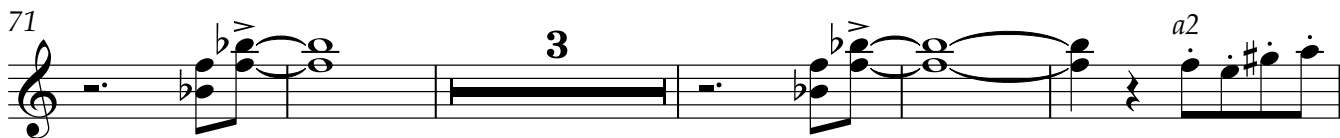
71 

79 

84 

88 

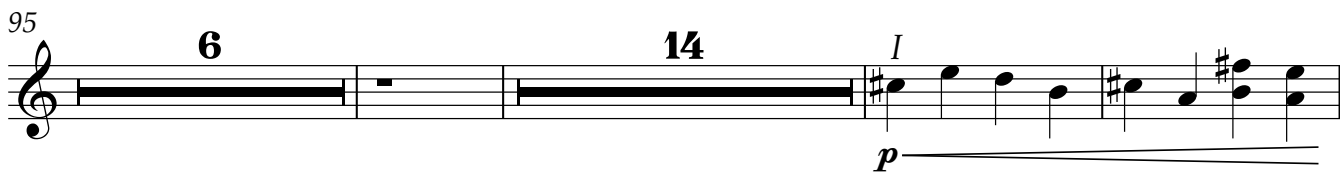
95 

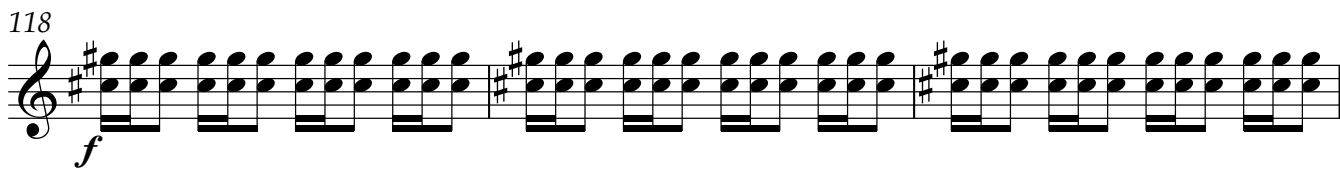
118 

121 

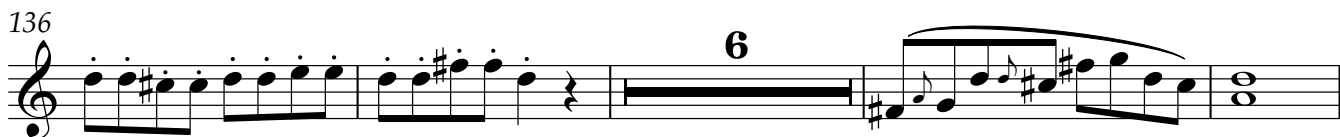
136 

146 

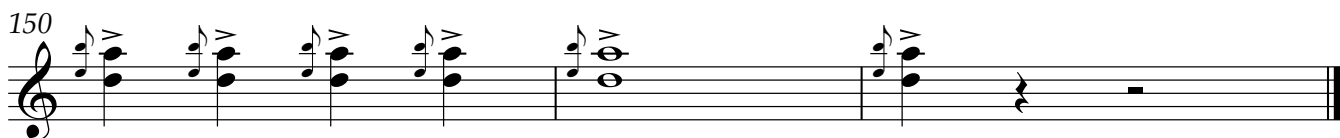
150 

Балғабек

Clarinet in B \flat I,II

Балнұр Қыдырбек

Presto

14

f

p

18

f

p

a2

24

f

p

3

33

f

38

42

46

a2

pp

52

poco cresc.

56

a2

59

4

4

Clarinet in B \flat I,II

71 **3** *a2*

79

83

87 **6** *I* **3** *p* **3**

96 *I* **3** **3**

101 **13** *I* *p* *a2*

118 *f*

121 *I* **10**

135 **4** *a2*

146 *a2*

150 *a2*

Балғабек

Bassoon I,II

Балнұр Қыдырбек

Presto
a2
f

7 *I* **2**

13 **5** *a2*

22 *f* *p* *f* *p*

29 **3** **13**

49 *pp* *poco cresc.*

54

57

60

62 **3** **4**

Bassoon I,II

71

78

82

86

91

99

108

120

126

138

147

Балғабек

Horn in F I,II

Балнұр Қыдырбек

Presto

2 *a2*
f

8

14 *p*

19 **10**
mf

35 **2**
f

42 **4**

50 *a2*
pp *poco cresc.*

54

57

60

Horn in F I,II

64

2

70

2

76

2

82

frull.

88

16

a2

f

109

a2

f

115

f

ff

123

17

ff

142

ff

144

5

ff

Балғабек

Horn in F III,IV

Балнұр Қыдырбек

Presto

2 *a2* *f*

8

14 *p*

19 **10** *mf*

35 **2** *f*

42 **4**

50 *a2* *pp* *poco cresc.*

54

57

60

Horn in F III,IV

64

70

76

82

88

109

115

123

142

144

Балғабек

Trumpet in B \flat I,II

Балнұр Қыдырбек

Presto

2

I

f

6

10

13

13

I

f

32

37

40

42

46

6

7

Trumpet in B♭ I,II

61

67

71

75

79

82

84

87

105

108

Trumpet in B♭ I,II

112

116

129

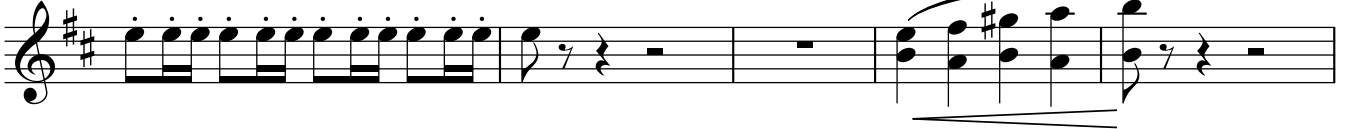

134

147

149

Балғабек

Trumpet in B \flat III

Балнұр Қыдырбек

Presto **4** *con sordino* **2**

11 **22**

38 *senza sord.* **f**

42

46 **6** **7**

62 **2**

68 **2**

73 **2**

Trumpet in B \flat III

78

81

84

88

107

111

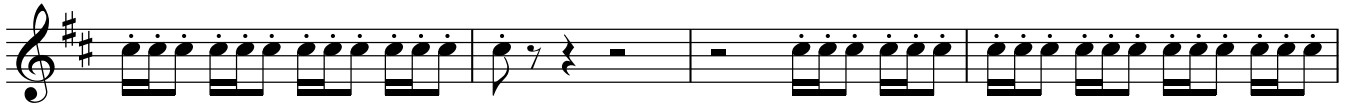

115

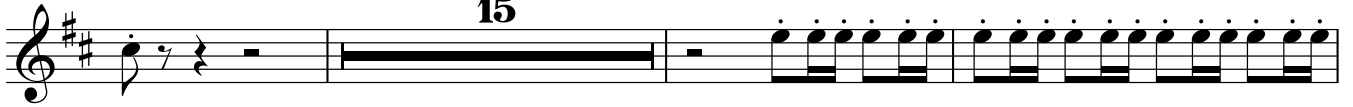

133

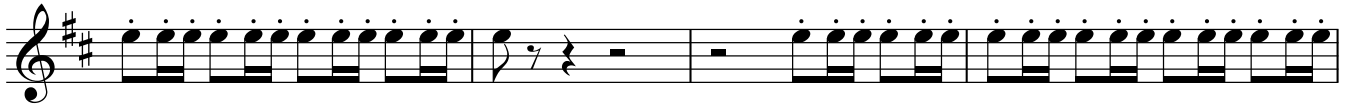

137

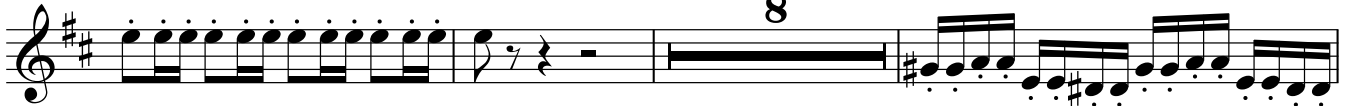

148

150

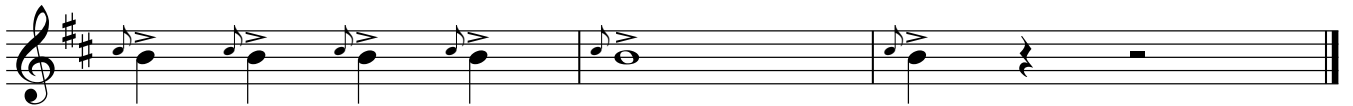

Балғабек

Trombone I,II

Балнұр Қыдырбек

Presto

Trombone I,II

86

104

112

121

128

134

139

146

150

Trombone III e Tuba

Балғабек

Балнұр Қыдырбек

Presto

9

f *a2* 2

9

16

2 *f*

23

3 4 *mf* III III

35

6

47

pp

55

p

61

mp *mf*

69

f *frull.* *frull.*

78

frull. *frull.* *frull.* *frull.* *ff*

V.S.

Trombone III e Tuba

87

105

113

122

131

136

142

148

Timpani

Балғабек

Балнұр Қыдырбек

Presto

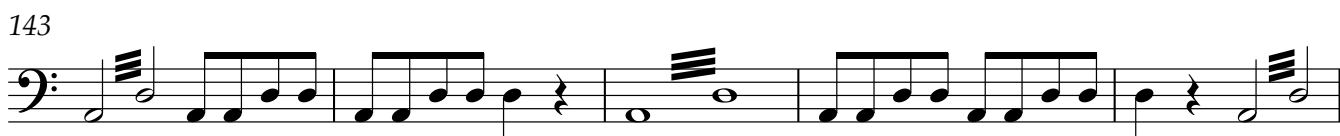
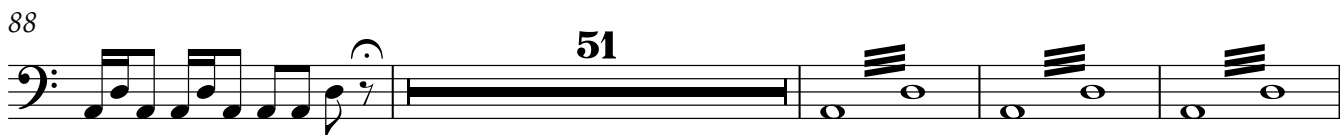
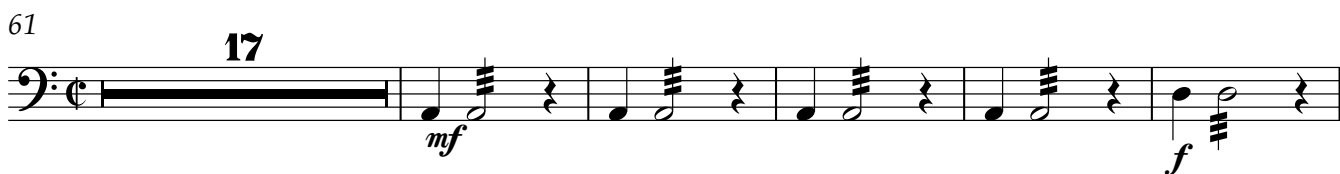
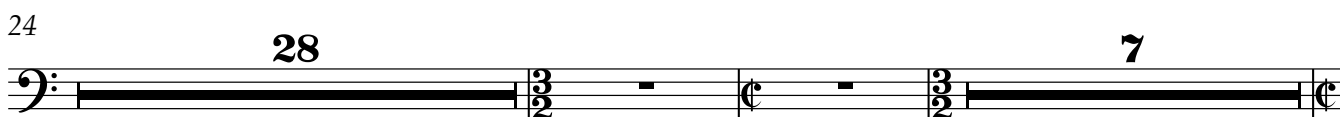
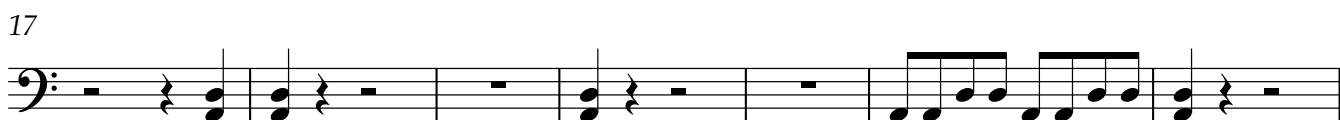

Snare Drum

Балғабек

Балнұр Қыдырбек

Presto

14 3/2 13 2

32 2 2

40 12 3/2 2

57

60 4 *mf* *poco cresc*

67 3

72

76 *f*

79

82 *ff*

85

88 29 *f*

119

122 15

140

144

147

150

Балғабек

Балнұр Қыдырбек

Presto

9

16

23

40

52

61

136

143

148

Triangle

Балғабек

Балнұр Қыдырбек

Presto

14

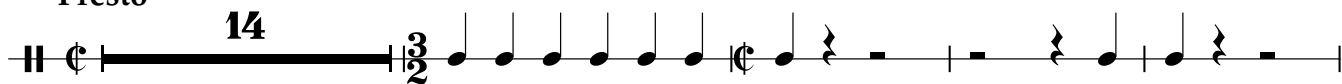

19

31

38

55

117

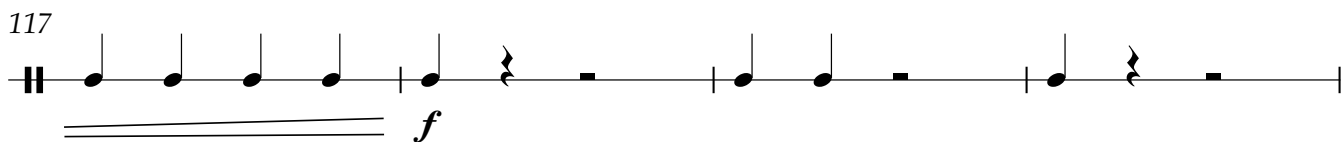

121

Балғабек

Балнұр Қыдырбек

Presto

14 36

54 7 28

91

95

99

104 2 6

116

124 4

133

138 9 2

Xylophone

Балғабек

Балнұр Қыдырбек

Presto

14 36

54 7 6 *mf*

70 2

76 2 *f*

81

84 *ff*

87

89 34 29

Vibraphone

Балғабек

Балнұр Қыдырбек

Presto

14 36

54 7 28

92

99

105 2 6

117

124 4

133

138 12

Балғабек

Violin I

Балнұр Қыдырбек

Presto

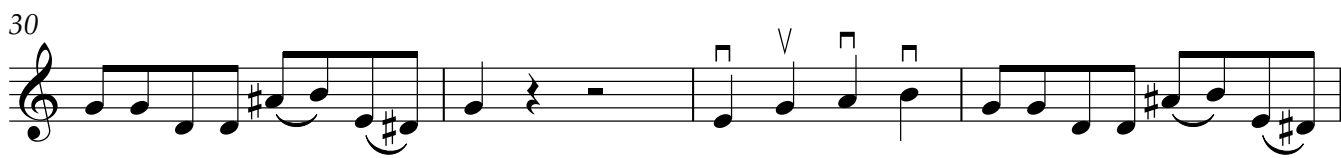
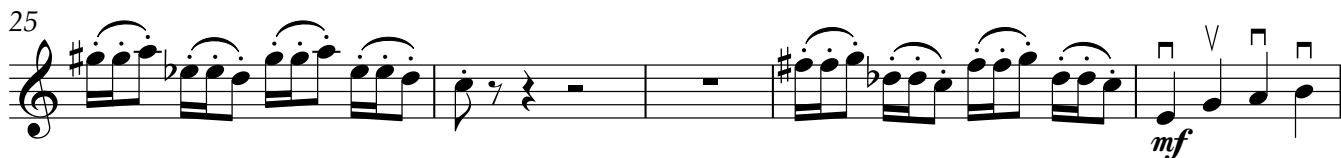
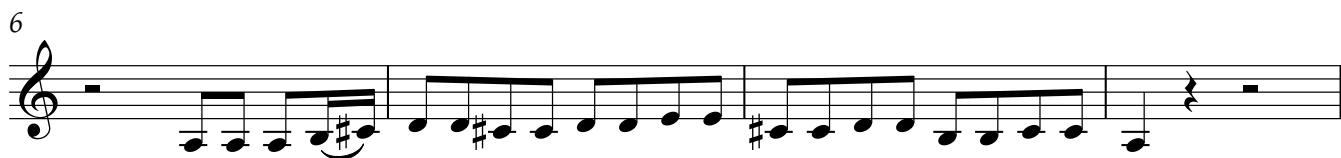

Violin I musical score, measures 39-91. The score is written in treble clef and includes various dynamics and articulations.

Violin I

96

100

106

111

115

118

120

122

Violin I

126

130

135

139

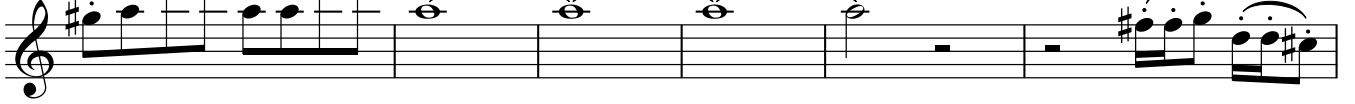

145

148

Violin II

Балғабек

Балнұр Қыдырбек

Presto

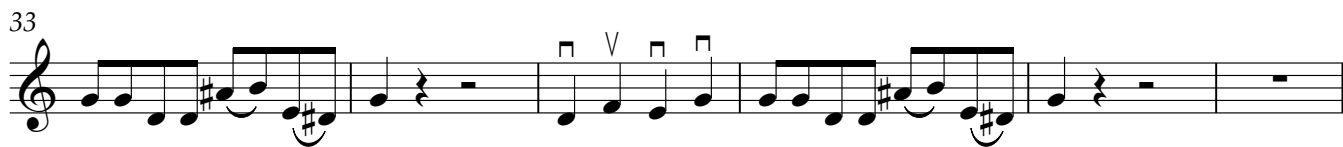
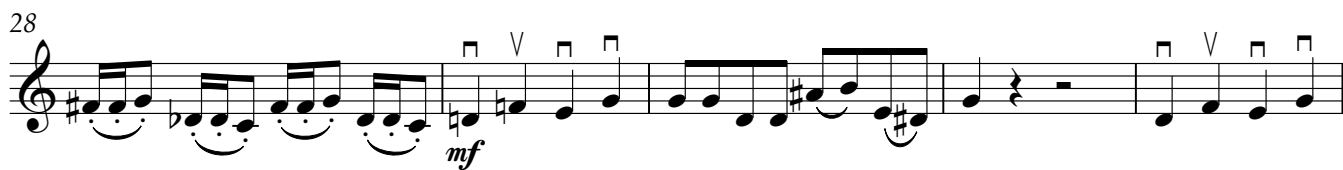
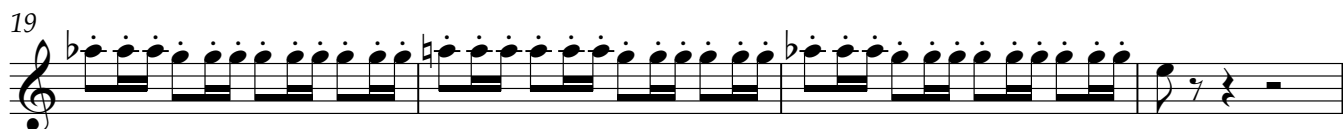

Violin II

39 *f* V V V V

45 V V V *pp*

51 *poco cresc.* V V V V

55 V V

59 V V

64 V V

70 V V V V

76 V V V V V V V V

82 V V V V V V V V *fff*

89 2 2

97

102

f

109

113

p

117

f

120

123

128

132

137

144

148

V

Балғабек

Viola

Балнұр Қыдырбек

Presto

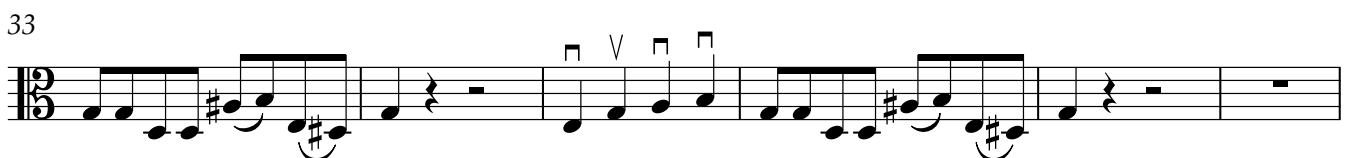
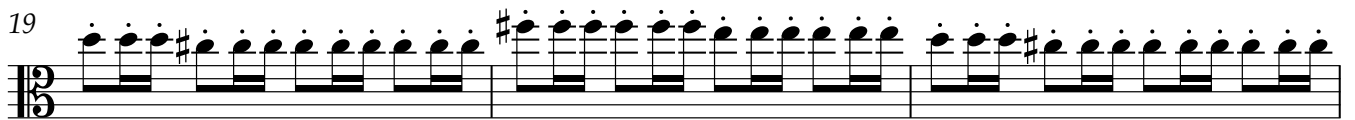

Viola

39 *f*

45 *pp*

51 *poco cresc.*

55

59

63

69

75

81 *fff*

88 *p*

95

Violoncello

Балғабек

Балнұр Қыдырбек

Presto

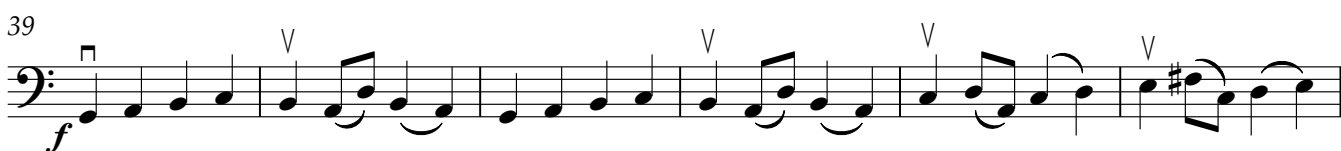
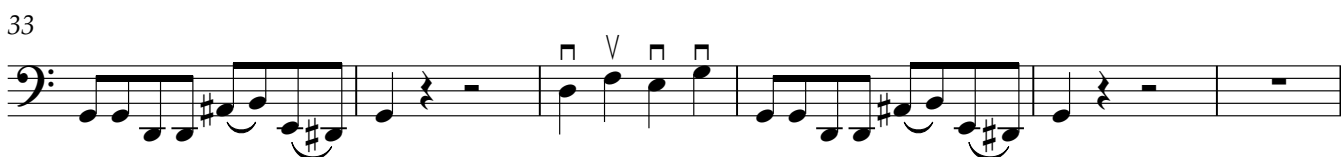

61

64

68

71

75

79

82

85

87

103

108

112

117

123

128

133

138

144

149

Балғабек

Contrabass

Балнұр Қыдырбек

Presto

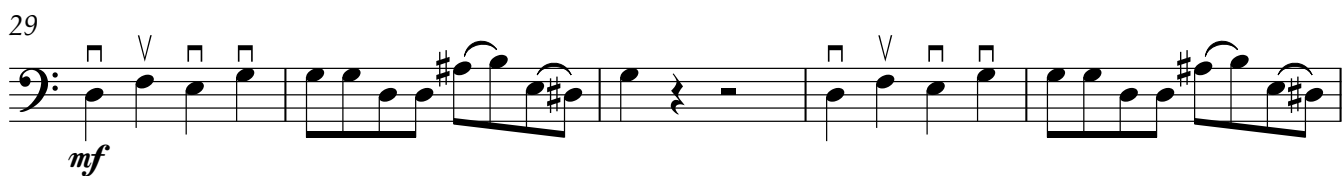
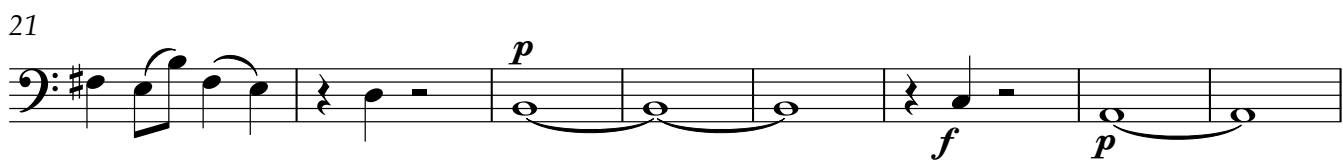
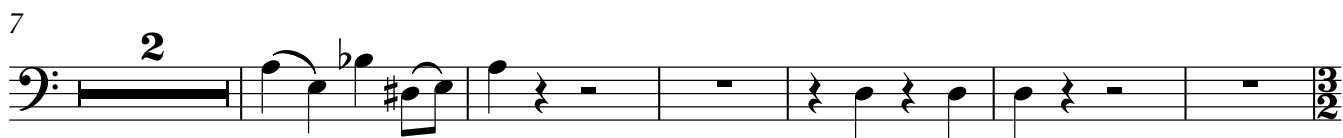
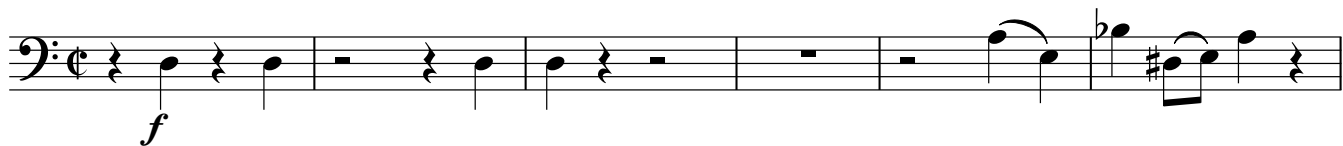

Contrabass

59

61

64

68

72

76

80

83

86

89

14

107

Contrabass

112

118

123

128

132

136

142

148

