

4 көрініс

Piccolo

Adagio

14 **3** **accel.**

22 **2** **molto accel.**
p cresc.

27

29

32

34

Allegro Vivo

38

43

47

50

Piccolo

303

307

311

316

320

327

333

349

351

353

356

Piccolo

434

438

441

444

456

460

465

469

471

Piccolo

476 **Largo**

482

485 **Adagio**

502

519

529

533

539

543

Piccolo

4 көрініс

Flute 1,2

Adagio

15

accel..

20

molto accel

25

à2

p

cresc.

28

à2

30

32

à2

34

Allegro Vivo

38

43

47

Flute 1,2

50

53

57

62

67 **Andante**

79

94 **Adagio**

100

109

113

Allegro Vivo

129

Flute 1,2

325

329

mf

333

337

11

351

353

356

fff

tr

360

Moderato

4 2 4

373

377

5

385

389

394

Più mosso

399

rit.

405

Moderato

411

415

416

421

427

432

434

437 *a2*

440 5 6 6

441 *p* *f* 6 6 6 6 6 6

443 6 6 6 6 6

445 6 6 6 6 3

450 2 *a2* 3 3 3 3 3 3

455 3 *mp* 6 6 6

457 6 6 6 6

458 6 6 6 6 6 6 6 6

460 6 6 6 6

461 6 6 6 6

Flute 1,2

462

463

465

467

468

469

471

472

Tempo primo

473

474

476 **Largo**

Adagio

8

6/4

tr

p

486

tr

p

p

pp

488

p

pp

pp

490

p

pp

p

pp

494

2

500

f

6

6

6

6

6

6

6

6

502

6

6

6

6

6

6

6

6

504

6

6

6

6

6

6

6

6

506

6

6

6

6

507

6

6

6

6

6

6

6

6

509

6

6

6

6

6

6

6

6

511 *6* *6* *6*

514 *4*

521 *6* *6* *6* *6*

523 *6* *6* *6* *6*

524 *6* *6* *6* *6* *6* *6* *6* *6*

526 *6* *6* *6* *6*

527 *6* *6* *6* *6*

532 *f*

537

543

548

551 Flute 1,2 11

555

561

566 8va rit.

570

4 көрініс

Oboe 1,2

Adagio

14

6 accel..

4 molto accel.

28

à2

mp *cresc.*

30

32

à2

34

38

Allegro Vivo

43

46

Oboe 1,2

49 à2

54 à2

59

65 rit. Andante

94 **Adagio**

100

109

113 rit.

129 **Allegro Vivo**

134

141

Oboe 1,2

145 **3** rit. **2** **3**

152 **Adagio** **2** **I**

158 **I**

163 **Moderato** **27** **24** **à2** **mf**

218 **mf** **à2**

225 **f**

231 **tr** **tr** **tr** **tr** **ff** **p**

240 **tr** **tr** **tr** **tr**

248 **tr** **tr** **tr** **tr** **4**

258 *à2*
f

265

272
Prestissimo $\text{♩} = 100$ *mp*

280 *p* **13**

297 *p* *tr*

304 **9** *mp*

317 *à2*

323

328 *mf* *p*

333

337

Oboe 1,2

339

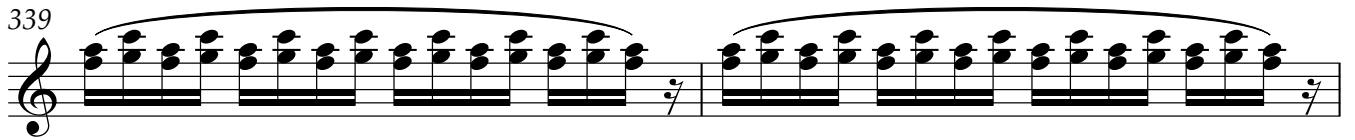

341

343

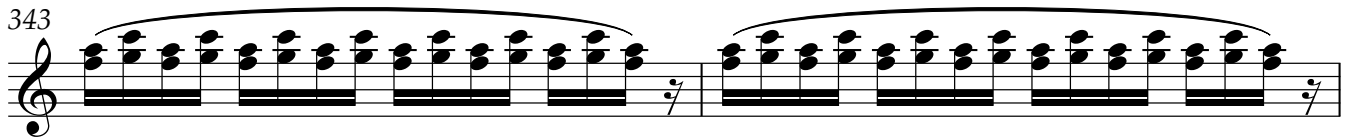

345

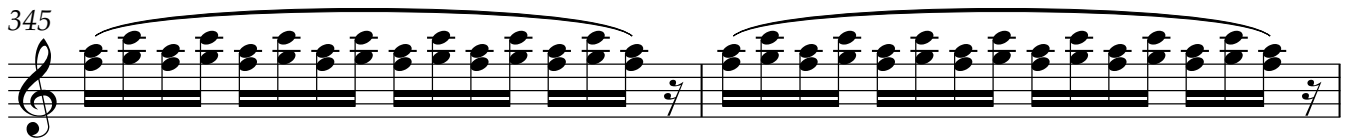

347

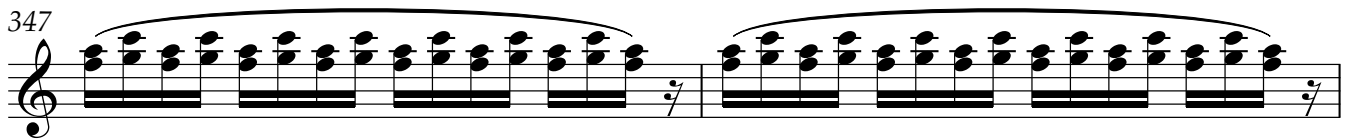

349

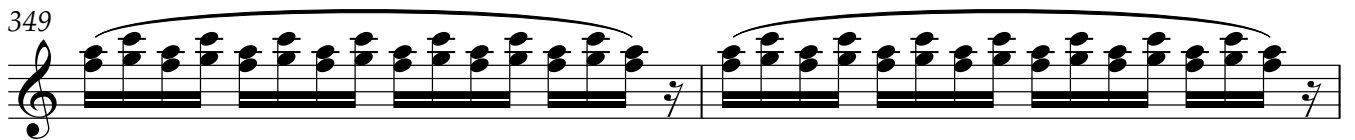

351

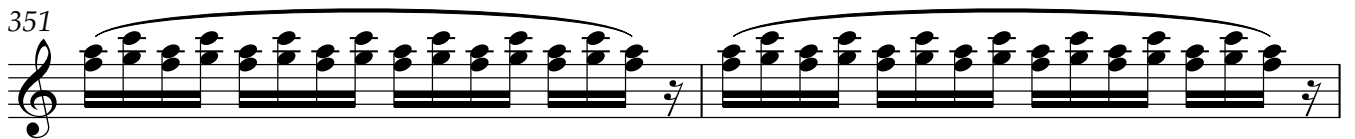

353

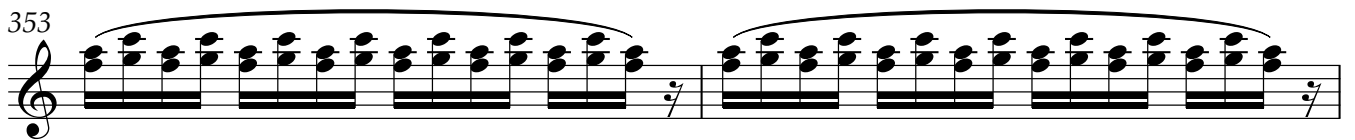

355

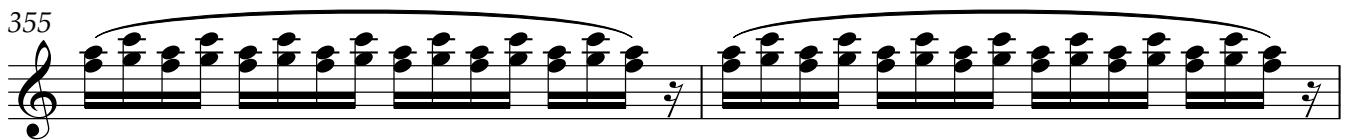

357

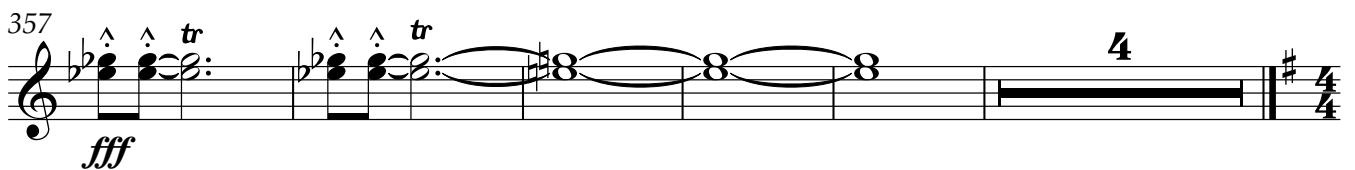

fff

366

Moderato

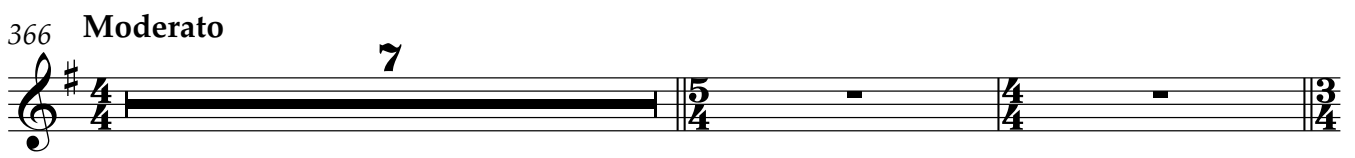

Oboe 1,2

437 *a2*

441 *f* *p*

443

446 *3*

450 *4* *mp* *3* *f* *mp*

457

459

461

463 *6* *6* *6*

465 *6* *6* *6* *6* *f*

467 *6*

Oboe 1,2

469

471

473 **Tempo primo**

476 **Largo** **Adagio**

491

501 **p**

504

507

510

513

518

523

526

529

533

539

544

548

552

557

Oboe 1,2

563

567

570

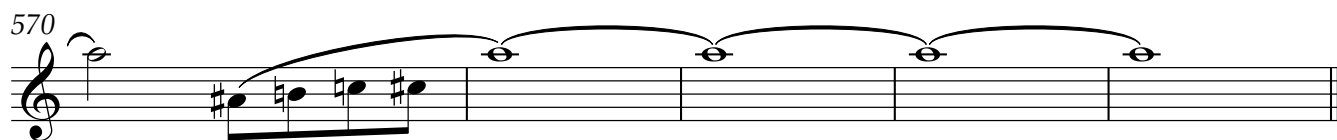

4 көрініс

Clarinet in B \flat 1,2

Adagio

14 6 5

29

mf cresc.

31

34

38

Allegro Vivo

43

47

51

à2

56

à2

62

rit. $\frac{3}{4}$

Clarinet in Bb 1,2

67 **Andante** 12 I

81 10 rit. *p* I 3 3 *mf* *mp*

94 **Adagio**

97

104 3 *mf* 3

111 2

117 7 2 rit.

129 **Allegro Vivo** *f*

134 3 *mf*

141

145 3 rit. 2

258 *à2*
f

265

272
Prestissimo $\text{♩} = 100$

281 *p* **7** *mp* **5**

291 *mp* **2** *à2*

296 *tr* *p*

301 *tr* **5** *à2* *p*

310 *mp*

314 **7** *a2*

325 *mf* *p*

330 *mf*

Clarinet in B \flat 1,2

334

337

340

343

346

349

352

355

358

366 Moderato

375

379

385

436

441

443

445

450

457

458

459

461

463

465

Clarinet in B \flat 1,2

467 *6 6 6 6 6 6 6 6*

469 *6 6 6 6 6 6*

471 *6 6 6 6 rit. 6 6 6 6*

Tempo primo

473 *6 6 6 6 6 6 6 6*

475 *Largo I 3 3*

480 *Adagio 4 4 mp*

491 *I p*

495 *f*

501 *p p*

507

513 *3 3 3 3 3 3 3 3*

Clarinet in B \flat 1,2

516

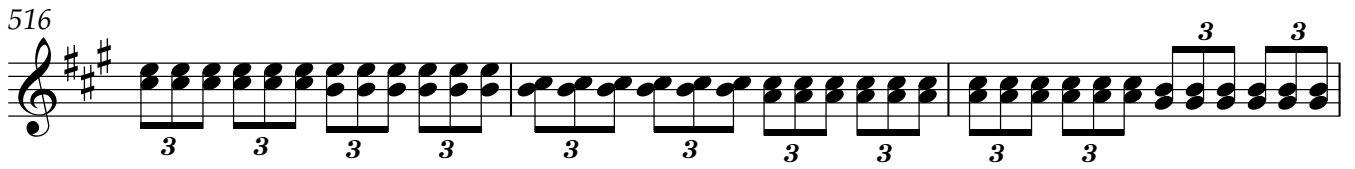

519

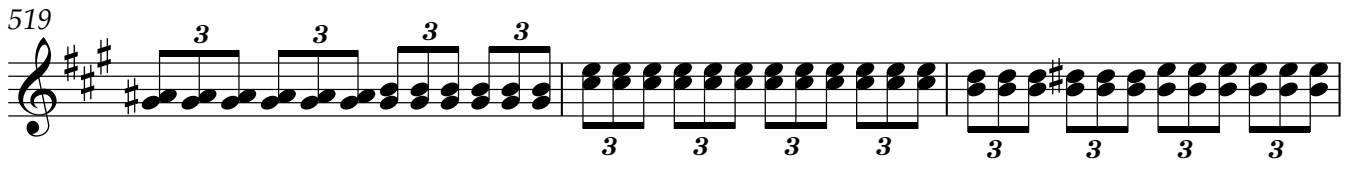

522

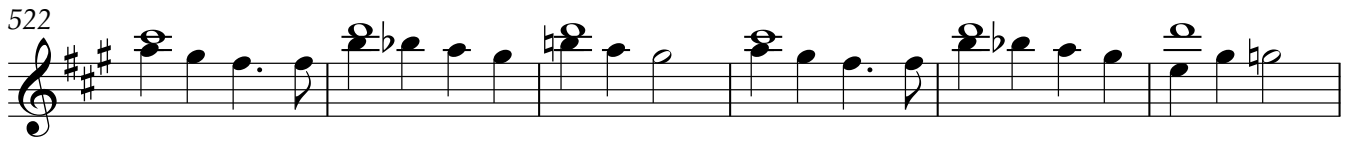

p

528

532

537

542

547

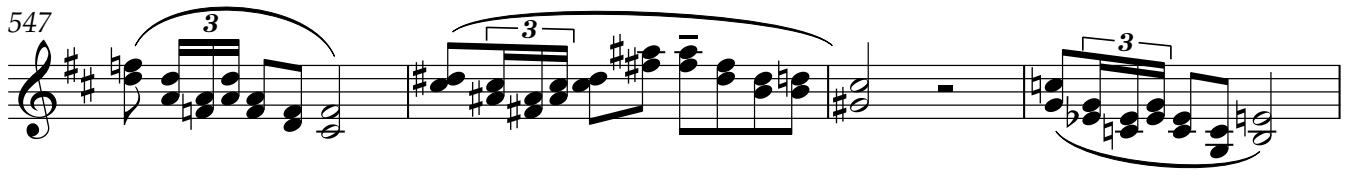

551

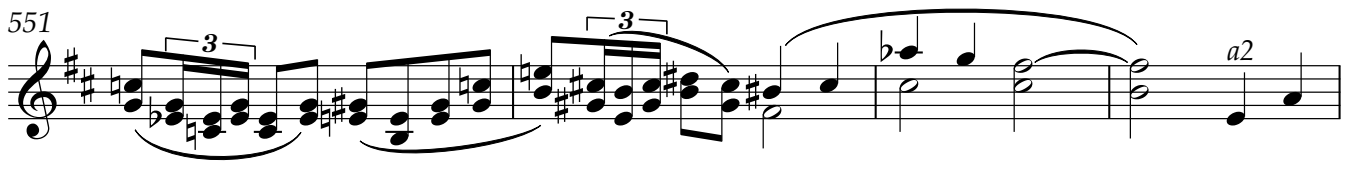

555

559

4 көрініс

Bassoon 1,2

Adagio

15 6 accel.. 6 molto accel.

30 *mf*

37 Allegro Vivo

42

47

53

57

62 *a2* rit. I *p*

67 Andante 7

79 3

Bassoon 1,2

82

mp *rit.* mp

94 Adagio

100

104

mf

113

2

120

7 2 *rit.* **f** Allegro Vivo

131

mf

136

3

143

3

149

rit. 2 Adagio

153

10 4 *p* I

Bassoon 1,2

3

170

176

190 *Moderato*

199

208

217

226

232

Bassoon 1,2

317 *7* *a2*

328 *a2*

335

339

342

345

348

351

354

357 *tr* *tr* *fff* *4*

366 *Moderato* *4*

Bassoon 1,2

370 *I*
mp

375

378

385

389

394 **Più mosso**

405 **Moderato**

411

416

421

427

433

437

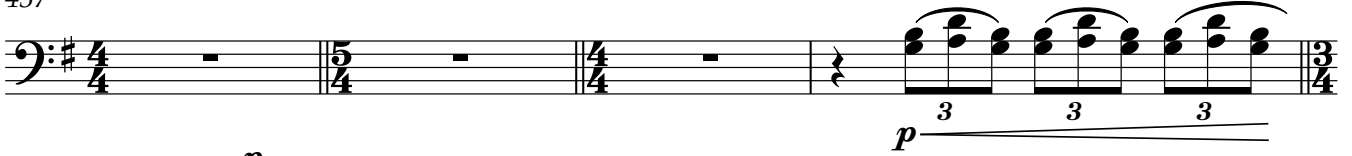

441

443

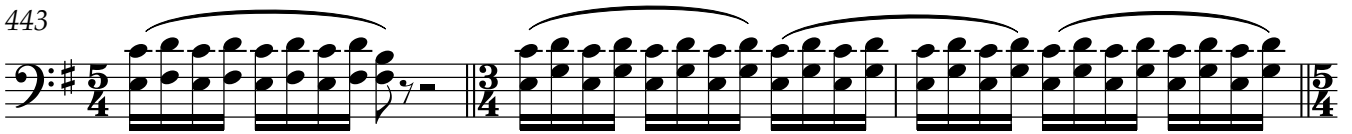

446

449

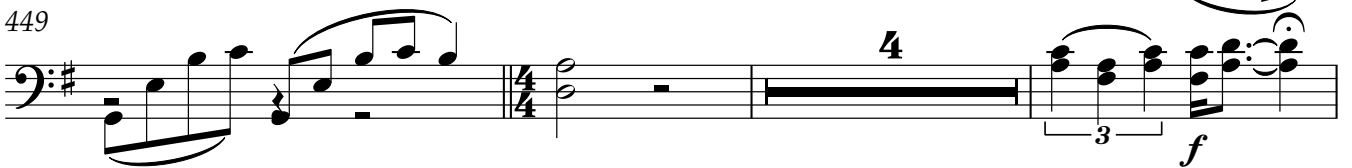

456

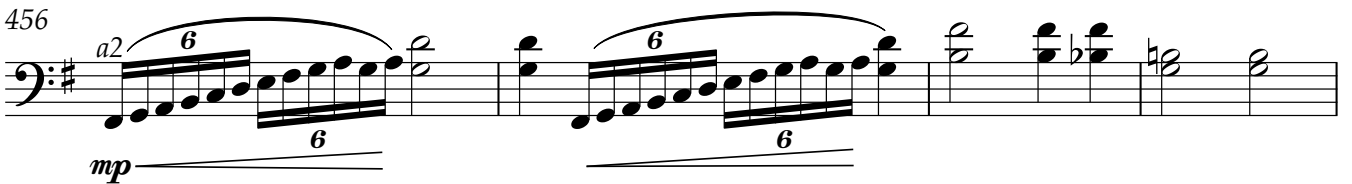

460

464

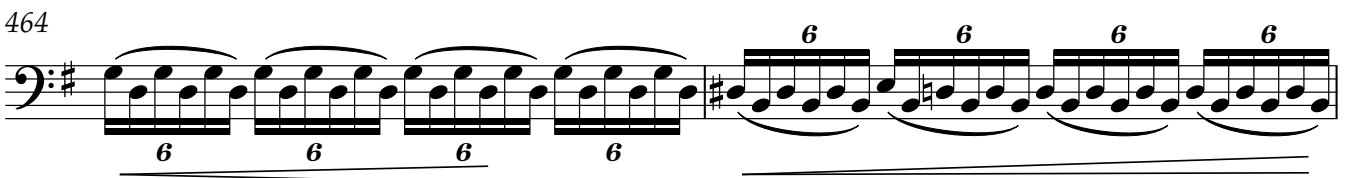

466

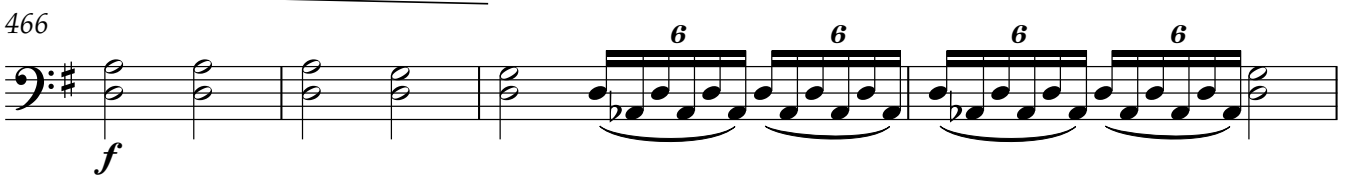

470

530

531

533

538

543

Measures 543-547: Bassoon part featuring triplet markings (3) and various accidentals, including flats (Bb) and sharps (F#).

548

Measures 548-551: Bassoon part with triplet markings (3) and various accidentals, including flats (Bb) and sharps (F#).

552

557

563

568

4 көрініс

Horn in F 1,2

Adagio **14** *accel.*

20 **molto accel.**

25 **II**

31

Allegro Vivo

37 **à2**

42

48 **à2**

p *ff* *p* *ff*

55 **à2**

59 **3** **2** *rit.*

67 **Andante** **12** **8**

Horn in F 1,2

87

p *f* *rit.* *mf*

90

94 Adagio

100

110

113

rit. *2*

129 Allegro Vivo

f *mf*

135

141

146

rit. *2* *3*

152 Adagio

mp

158

163

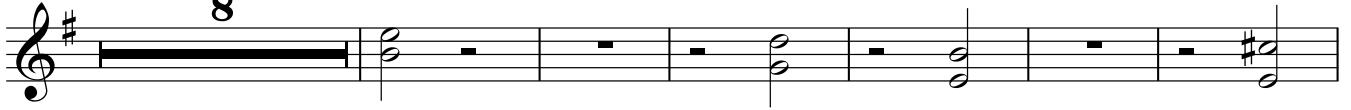

177

190

Horn in F 1,2

292

305

312

320

328

346

351

357

366 Moderato

7

375

379

5

386

390

Più mosso rit. 2 9 2

405 Moderato

3

411

2

416

mf

421

f 1 3 3

426

5

433

Horn in F 1,2

476 **Largo**

491

499

512

533

538

543

548

Horn in F 1,2

554

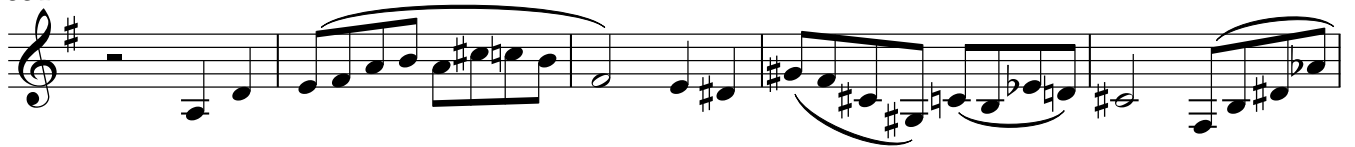

559

563

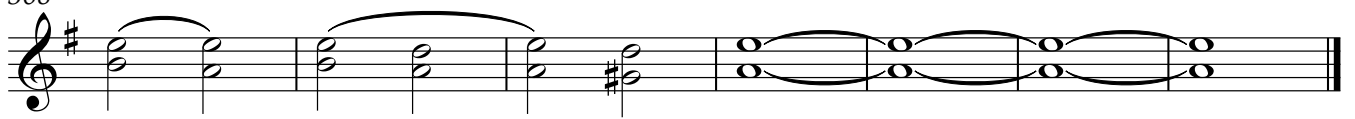

568

rit.

4 көрініс

Horn in F 3,4

Adagio **14** **accel.**

20 **molto accel.**

25 **IV**

31

37 **Allegro Vivo** **à2**

42

49 **à2**

56 **à2**

62 **rit.** **Andante**

79 **8**

Horn in F 3,4

87

90

rit. .

2

3/4

94 Adagio

3

3/4

100

4

3

3/4

110

3/4

113

12

rit. .

2

3/4

129 Allegro Vivo

f

mf

135

2

141

146

2

rit. .

152

Adagio

mp

Horn in F 3,4

158

163

8 *con sord.*

177

senza sord. 7

190 **Moderato**

68 *à2*

f

263

270

Prestissimo ♩=100

278

9

p *f*

293

8

f

306

309

2 3

p

Horn in F 3,4

405 Moderato

405 **3**

411 **2**

416 *mf*

421 **3**

426 **5**

433

437 *p*

441 *mf* *f*

446 *IV mf* *III f*

450 **6** *f*

461 *III* *a2* *IV* **3**

Horn in F 3,4

468 *a2* rit.

473 **Tempo primo** **Largo** 8

485 **Adagio** 6 *pp* *p*

496 *f*

502 9 3 3 3 3 3

514 19

536

540

546

551 2

557

Horn in F 3,4

561

566

570

4 көрініс

Trumpet in B \flat 1,2

Adagio

1 *mf*

8 *mf* accel. 6 molto accel.

26

30 II

37 Allegro Vivo à2

42 4

50 3 à2

57

62 rit. Andante 3 2 12

79 8

2

Trumpet in B \flat 1,2

87

p < *f* *mf*

90

rit. **2** Adagio

95

3 **4**

104

3

110

113

12 rit. **2**

Allegro Vivo

129

f **7**

141

5 rit. **2**

152

Adagio **10** **27**

Trumpet in B \flat 1,2

190 Moderato

48

Prestissimo $\text{♩} = 100$

Trumpet in B \flat 1,2

332 *I* *mf*

335 *p* *f* *5* *4* *a2*

342 *4* *f*

351 *ff*

357 *ff* *frul.* *4*

366 *Moderato* *7*

375

379 *5*

386

390 *Più mosso* *rit.* *2* *9* *2*

405 *Moderato* *3*

Trumpet in B \flat 1,2

467

471

a2 *rit.* *I* **Tempo primo**

476 **Largo** **8** **Adagio** **6**

491 **7** *con sord.* **f**

502 **2** **I** *mf*

509 **23** **f** **11**

546

551

557

563

567 *rit.*

Trumpet in B \flat 1,2

570

4 көрініс

Trumpet in B \flat 3

Adagio 17 accel. 3 molto accel. 2 *mf*

26

30

37 Allegro Vivo

42 4

50 3

57

62 3 2 rit. Andante 12

79 8

90 rit. 2 Adagio

Trumpet in B \flat 3

190 Moderato

64

260

268

275

Prestissimo $\text{♩} = 100$

282

307

316

328

335

341

Trumpet in B \flat 3

349

f *ff*

355

ff *frul.* *frul.*

360

4 *7* Moderato

373

4 *3/4* *4/4* *3/4*

377

4/4 *5/4* *4/4* *5/4* 5

385

4/4 *3/4* *4/4* *3/4*

389

4/4 *5/4* *4/4* 2

394

Più mosso *9* rit. *2* Moderato *3*

408

4/4 *3/4* *4/4* 2

413

2 *mf*

418

3/4 *5/4*

4 көрініс

Trombone 1,2

Adagio

8 8 II accel.. I

20 II I II I II I II molto accel.

25 I II I II I I I I I

30 II

36 Allegro Vivo

41

47 p ff p ff

54

58

62 3 rit. Andante 12 4/4

Trombone 1,2

79

79 *f* *p < f* rit..

86

86 *p < f* *mf*

94 Adagio

94 Adagio 3

100

100 4 *mf* *mf*

108

108 3/4

113

113 3/4 12 2

129 Allegro Vivo

129 Allegro Vivo *f*

133

133 *mf*

138

138 2

144

144 2

149

149 rit.. 2 Adagio

153

10

27

190 Moderato

44

242

253

5

265

273

Prestissimo $\text{♩} = 100$

282

21

306

10

Trombone 1,2

320

326

331

336

344

349

355

359

Trombone 1,2

436

441

444

450

459

466

471

4 көрініс

Trombone 3 e Tuba

Adagio **17** *tuba* **accel.** *III tuba*

21 *III tuba* *III tuba* *III tuba* **molto accel.** *III tuba*

26 *III tuba* *III* *III* *III* *III* *III* *III*

32

37 **Allegro Vivo**

42 *III*

48 *III*

55 *p* *ff* *ff*

59

62 **3** **2** **rit.** **Andante** **12**

Trombone 3 e Tuba

79

79 **2** **2**

87

87 **III** **rit.**

94 Adagio

94 **3**

100

100 **4** **mf**

108

108 **mf**

113

113 **12** **2** **rit.**

129 Allegro Vivo

129 **f**

133

133 **mf**

138

138 **2**

144

144 **2**

149

149 **rit.** **2** **Adagio**

153

10

27

190 Moderato

68

263

271

Prestissimo $\text{♩} = 100$

279

21

III

305

311

315

7

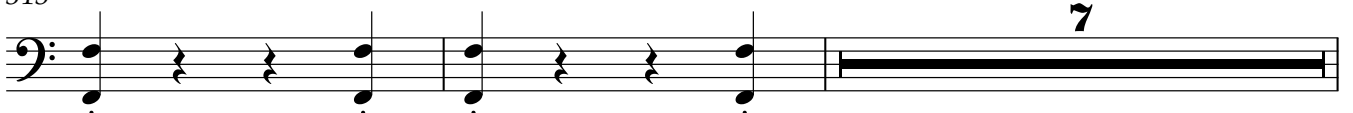

Trombone 3 e Tuba

324 *III* *f* *à2*

331

336

341

346 *f*

351 *ff*

356 *fff* *frul.* *frul.*

362 **4** $\#$ $\frac{4}{4}$

Trombone 3 e Tuba

437

441

446

450

459

466

471

rit. . Tempo primo

Timpani

4 көрініс

Adagio **9** *H,e* **2** *accelerando*

16 *accel.*

23 *molto accel.*

30

38 **Allegro Vivo** **5** **4** **5**

55 **2**

60 **2** **2** *rit.*

67 **Andante** **12** **13** *rit.* **2**

94 **Adagio** **3**

Timpani

100

4 9 2

115

rit. . . . Allegro Vivo

12 2 *H, f*

131

136

3

143

3 rit. . . . 2

152

Adagio

10

163

27

Timpani
Prestissimo $\text{♩} = 100$

190 Moderato

92 F, c
f

284

17

304

f

308

p

313

32
mp

349

355

361

4 Moderato TACET
4

476 Largo

8 Adagio 6

491

11 29

Timpani

531 *A, D, e, g*

pp *f*

6 3

542

11 3 8 3

564

3 3 3 3 3

569 *rit.*

3 3 3

572

3 3 3 3 3

Triangle

4 көрініс

Adagio **17** accel. **4** *pp*

24 *molto accel.* **10**

38 Allegro Vivo **11** **12**

62 **3** *p* rit. Andante **5**

73 **5** **13** rit. **2**

94 Adagio **3**

100 **4** **9** **2**

115 rit. Allegro Vivo **12** **2** **20** **3** rit.

Triangle

152 **Adagio** **10** **27** $\frac{2}{4}$

190 **Moderato** **92** **Prestissimo** $\text{♩} = 100$ **7** **4**

p \triangleleft *f*

295 **15**

p \triangleleft *f* *p* \triangleleft *mp*

316 **12**

f *mp* *f* *mp*

334 **2**

f *mf*

341 **2** **20** $\frac{4}{4}$

f *f*

366 **Moderato** **TACET** $\frac{4}{4}$

476 **Largo**

8 6

491

11 8

513

521

11 8

543

549

<> < >

556

2

563

569 **rit..**

Snare Drum

4 көрініс

Adagio **17** accel. **6** molto accel. **8** *pp*

33

38 Allegro Vivo *f* *mf*

42 **4** **3**

53 *mf* *cresc.*

57

59 *f*

62 **3** rit. **2** Andante **12** $\frac{3}{4}$ $\frac{4}{4}$

190 Moderato

28

mp

223

230

237

mf

244

250

256

f

262

267

272

277

282

> Prestissimo ♩=100

83

366 Moderato

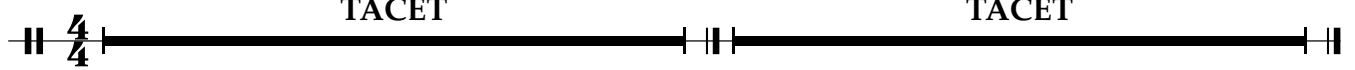

TACET

Largo

TACET

Bass Drum

4 көрініс

Adagio $\frac{4}{4}$ 17 accel. 6 molto accel. *cresc.*

27 5 3

38 Allegro Vivo 2

45 4 5

57

62 3 2 rit. Andante 12 $\frac{3}{4}$ $\frac{4}{4}$

79 $\frac{4}{4}$ 2 2

86 6 2 Adagio $\frac{3}{4}$ $\frac{4}{4}$ $\frac{3}{4}$

96 $\frac{3}{4}$ - $\frac{4}{4}$ **3** $\frac{3}{4}$ **4** $\frac{4}{4}$

104 $\frac{4}{4}$ **3** *mf*

111 $\frac{3}{4}$ **2** $\frac{4}{4}$

115 *rit.* $\frac{4}{4}$ **12** *Allegro Vivo* **2** **20** **3** *rit.*

152 *Adagio* $\frac{4}{4}$ **10** **27** $\frac{2}{4}$

190 *Moderato* $\frac{2}{4}$ **68**

265

274

282 *Prestissimo* $\text{♩} = 100$ **83** $\frac{4}{4}$

366 *Moderato* $\frac{4}{4}$ **TACET**

476 **Largo**

TACET

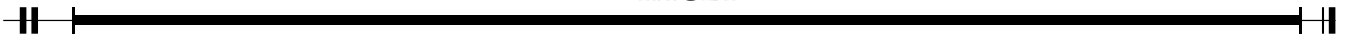

Cymbals

4 көрініс

Adagio **17** **accel.** **3**

24 **molto accel.** **2** **8**

38 **Allegro Vivo**

43 **4** **p** **f** **p**

52 **f**

56

62 **3** **2** **rit.** **Andante** **12** **3/4** **4/4**

79 **4/4** **2**

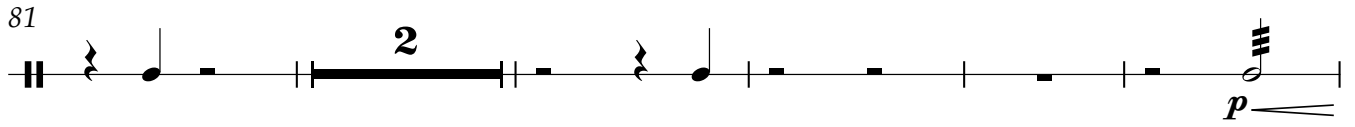
81 

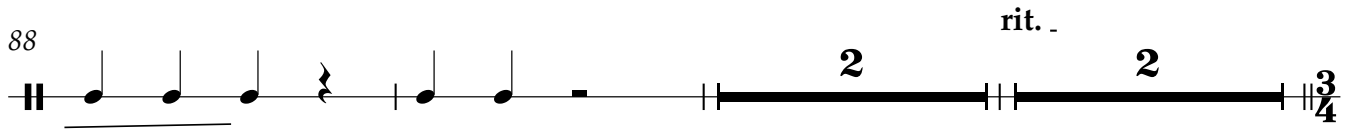
88 

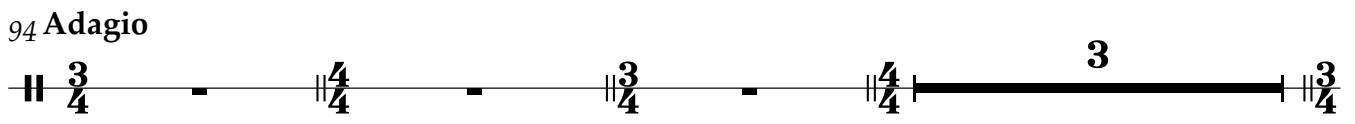
94 **Adagio** 

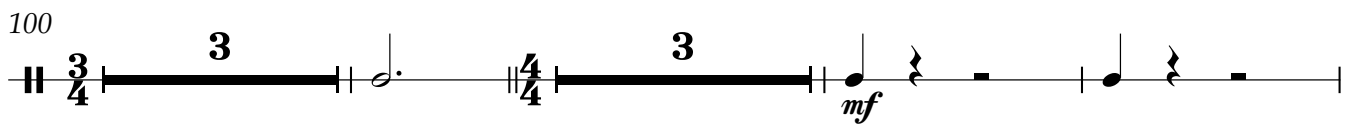
100 

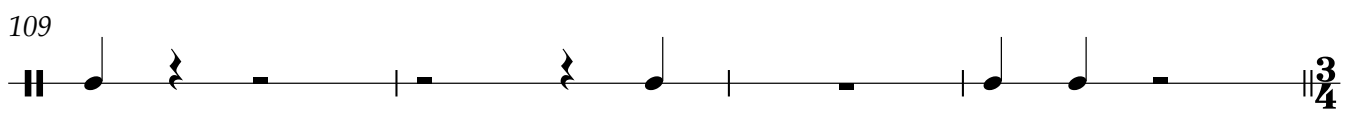
109 

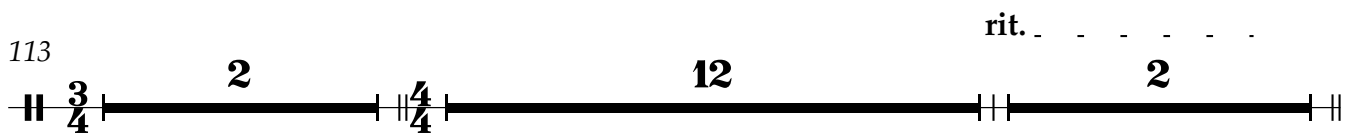
113 

Allegro Vivo

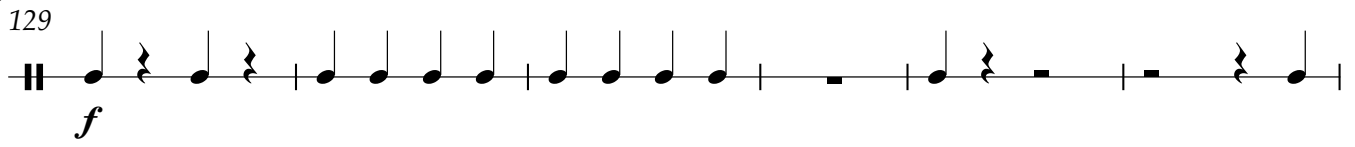
129 

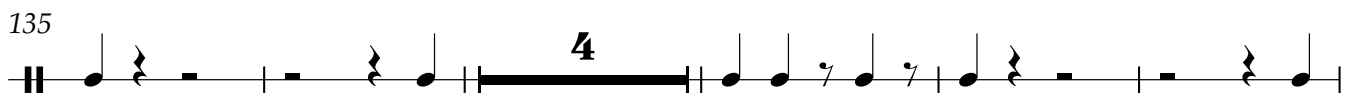
135 

144 

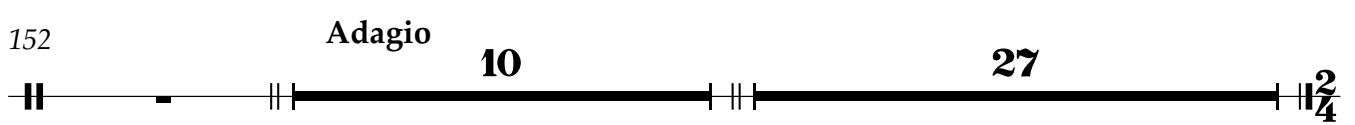
152 **Adagio** 

190 Moderato

48

246

257

266

274

282 Prestissimo $\text{♩} = 100$

33

p \longleftarrow *f*

320

327

21

mp \longleftarrow *ff* *mp* \longleftarrow *ff*

352

mp \longleftarrow *ff* *mp* \longleftarrow *ff* *mp* \longleftarrow *ff*

358

2 4

Cymbals

366 **Moderato** **TACET** **Largo** **8** **6**
|| $\frac{4}{4}$ |-----| || - - - |-----| $\frac{6}{4}$ ||

485 **Adagio** **6** **4** **11**
|| $\frac{6}{4}$ |-----| || $\frac{4}{4}$ |-----| ||

502 **29** *pp*
|| |-----| || - - - | *pp*  ||

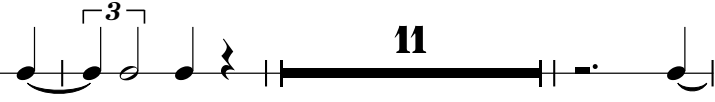
533 **6** **11** *f*
|| *f* |-----| || - - - |  ||

554 **8**
||  |-----| || - - - |  ||

567 **rit.**
||  |-----| ||  ||

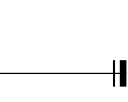
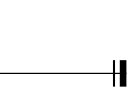
571
||  |-----| ||  ||

Bongos

4 көрініс

Adagio TACET Moderato 92

282 **Prestissimo** ♩=100

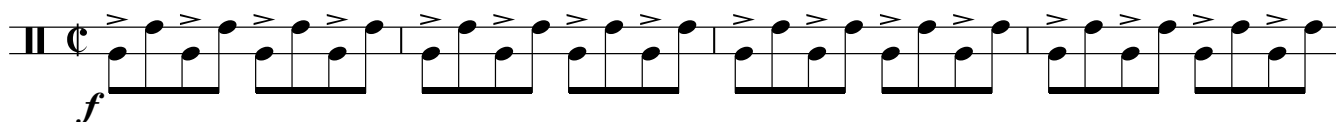

286

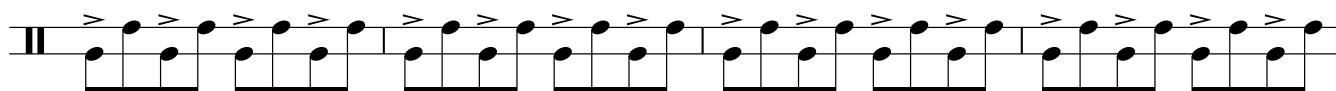

290

294

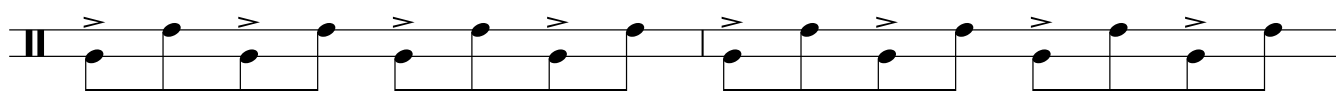

296

309

6

p *f*

319

323

327

15

345

349

353

357

4

366 **Moderato**

TACET

476 **Largo**

TACET

Wood Block

4 көрініс

Adagio TACET Moderato 92

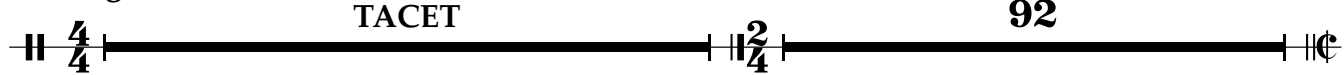

282 Prestissimo $\text{♩} = 100$
49

mp 2

336

339

342

345

348

351

Wood Block

354

357

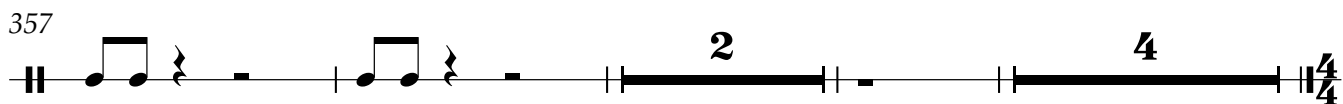

366 **Moderato** **TACET** **Largo** **TACET**

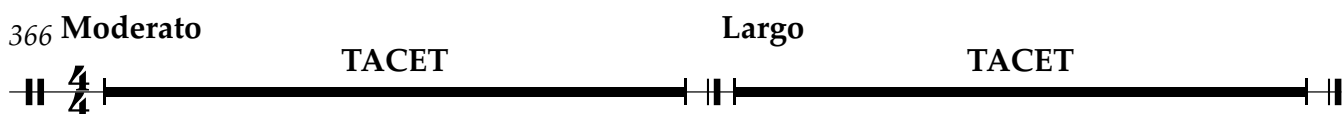

153 **10** **27**

190 **Moderato** **TACET** **Moderato** **TACET**

476 **Largo** **8** **Adagio**

486

489

491

495

500

505

510 **5**

520

527

533

549

554

568

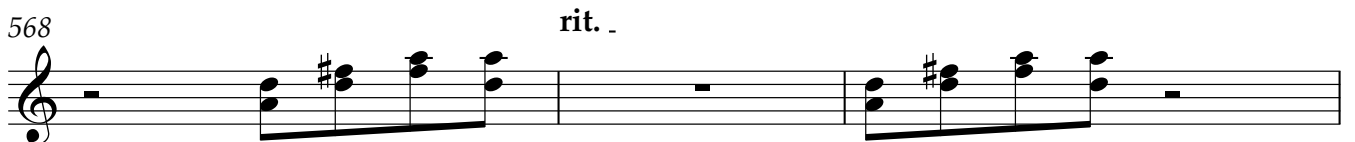

571

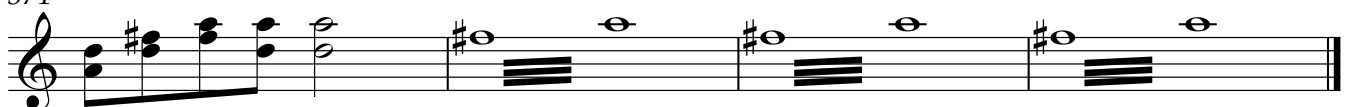

153 **10** **27**

190 **Moderato** **TACET** **Moderato** **TACET**

476 **Largo** **8** **Adagio**

487

Ped. *

491

498 **mf**

Ped. * Ped. mf

502

* Ped. Ped. *

509 **4**

Ped. *

518

523

527

533

548

553

568

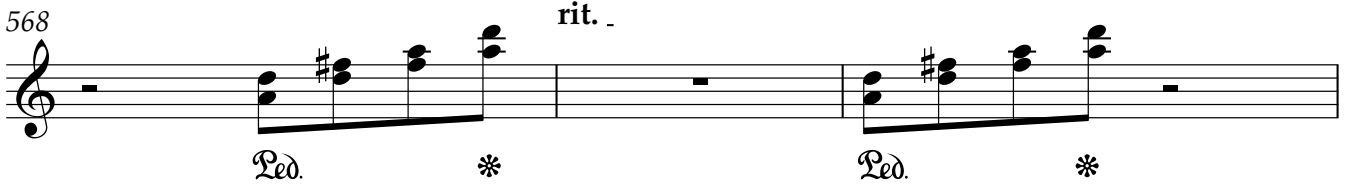

571

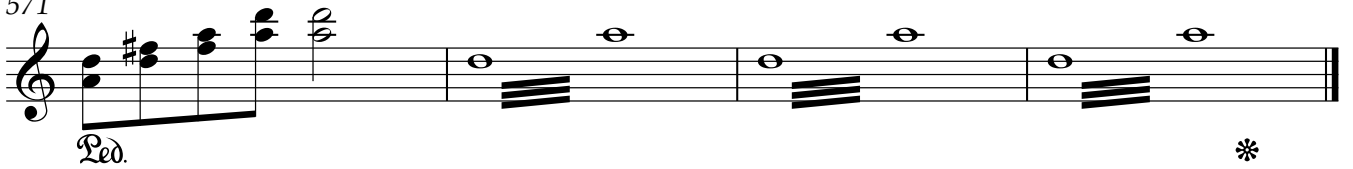

Crotales

4 көрініс

Adagio TACET Moderato

mp

197

209 41

f

259

270

278 Prestissimo ♩=100 84

f

366 Moderato TACET Largo TACET

79 **13** rit. **2** Adagio

95 **3** **4**

104 **9** **2** **12** rit. **2**

129 **Allegro Vivo**

f

135 **3**

142 **3**

148 rit. **2**

152 Adagio **10**

163 **27**

190 Moderato

68

263

270

275

282 Prestissimo $\text{♩} = 100$

11

4

301

34

339

476 **Largo**

TACET

Celesta

4 көрініс

Adagio TACET Moderato 92

282 Prestissimo ♩=100 83

366 Moderato TACET Largo 8

485 Adagio

487

489

491

495

498

502

523

525

527

6 6 6 6 6 6 6 6

529

6 6 6 6 6 6 6 6

531

6 6 6 6 *f*

533

rit. . .

36 36 rit. . . 6 6

Harp

4 көрініс

Adagio 17 accel. 6 molto accel. 14

38 Allegro Vivo 11 12

62 3 rit. 2 Andante 12

79 13 rit. 2 Adagio

95 3 4

104 9 2 12 rit. 2

Allegro Vivo 129 20 3 rit. Adagio

153

mf

158

163

Moderato

27 28

27 28

223

235

247

352

359

366 **Moderato** **TACET** **Largo** 8 8

485 **Adagio** 3 3

491 2 4 4

500 6 6 6 6 6 6 6 6 6 6 *mf*

502

6 6 6 6 6 6 6 6

504

6 6 6 6 6 6 6 6

506

6 6 6 6 6 6 6 6

508

6 6 6 6 6 6 6 6

6

510

6 6 6 6 6 6 6 6

512

10

10

524

529

533

34

569 rit.

Мамыр

4 көрініс

Adagio 16 **accel.** 4 **molto accel.** 3

27 **Allegro Vivo** 10 11 12

62 3 **rit.** 2 **Andante** 12

79 13 **rit.** 2 **Adagio**

95 3 4

104 9 2 12 **rit.** 2

Allegro Vivo 129 20 3 **rit.** **Adagio**

153 10 27

190 **Moderato** TACET **Moderato** TACET

476 **Largo** **8** **Adagio** **6**

491 **11**

Қал қа-ман, — ө-зің е-дің аң-са-ға - ным,

505

а - лыс-тан — е-лес-те-ген таң шол-па - ным, жет-ті ме е-ле-сі-не

509

ұ-сын-ған қол сен тұр-сың құ-ша-ғым-да сүй-ген жа - рым.

514

Бі - ле - мін, бі - ле - мін ла-уыл-дап ма-хаб-бат-тың

519

жан-ған о-ты — күш бе-рер мү-се тұт-пас мү-ның бә - рін. Қал қа-ман,

523

құ-ша-ғың-д(ы)аш ке-тіп ал - ға, би-ік құз, сұң-қар же-тер

527

а - лыс шың - ға. Е - ке - уі - міз қол ұс - та-сып қос жұл-дыз - дай

530

ұм - тыл-дық ар - ман ет - кен ал - тын таң - ға!

533 **36** *rit.* **6**

4 көрініс

Adagio TACET Moderato TACET

366 Moderato 4 *tr*

Ей, жұр-тым, мен өл - ме - дім,

373

сен де қал-дың, ор-ны-на

376

ба-уыз-да-дың құр-бан

379

айт-қан мал-дың. Ба-ла-сын оқ-қа бай-лап

385

өл - тірт - ті деп қал-дың-дар

388

о-ба-лы-на мы-нау

391 Piu mosso

Ө-нет шал-дың.

396

На-за-сы на-қақ жас-тың қа-те кет-пес,

400

 дей- мі- сің жа-уың се- ні тен- ті- рет- пес...

403 *rit.* **Moderato**

 тен- ті- рет- пес... Ма- мыр- дан қал- ған жан- ның

408

 ке- ре- пі не, і- сім ақ,

411

 қо- сы- лар- мын, еш- нәр- с(е)ет-

414 *f*

 пес. Бұл жақ- та ен- ді ө - зім

418

 көп- жүр- мес - пін, тұз- дә- мін Ор- та Жүз- дің

421

 жеп- жүр- мес- пін. Бел- гі- лі То- бық- ты-

423

 ның дүш- пан- да- ры ра- хым- сыз, ба- уыр- сыз- ел

426 *f*

 деп жү- ре- рін. А- я- май е- лім оқ- қа

432

 бай- ла- ған соң ке- тер ме

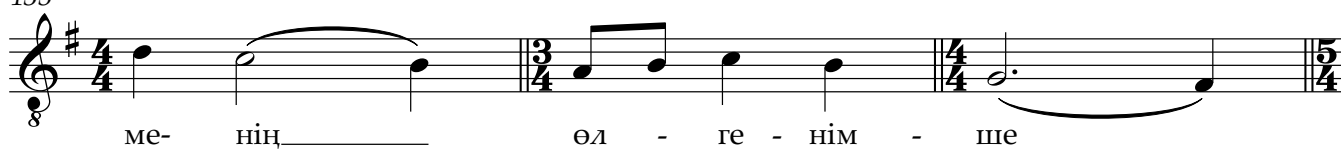
435

438

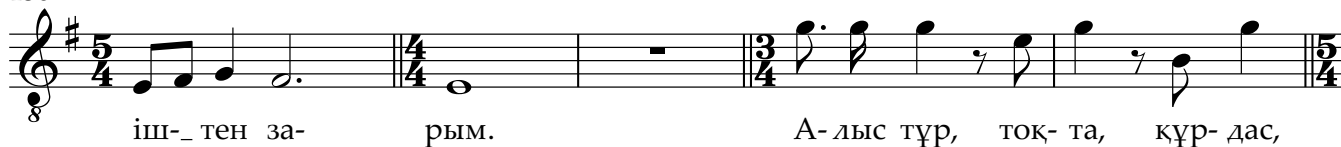

443

446

449

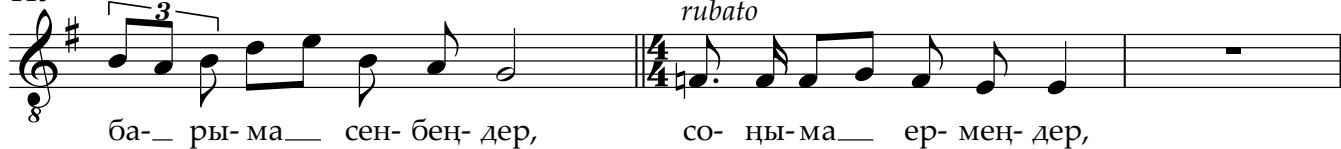

452

453

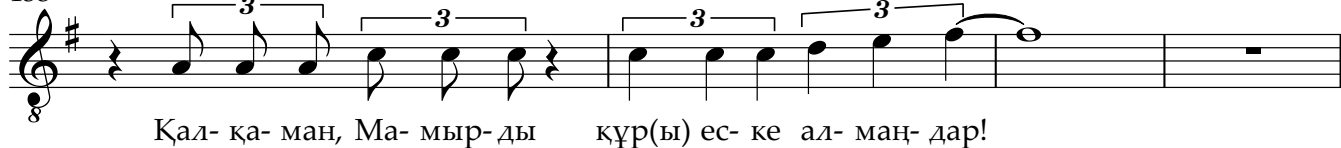

457

 Ел қы-лып То-бық-ты-ны түр(а) ал-май-мын, — еш-кім-мен кү-ліп, ой-

462

 нап жүр(е) ал-май-мын. ө - ле-рім-де а - я-ма-ды, қай-да (а)й-

467

 ды, сен-дер-ге ен-ді мо-йын бүр(а) ал-май-мын - ау, кет-тім бір-жо
rit.
Largo

473

 ла!
 8 6

485 *Adagio*

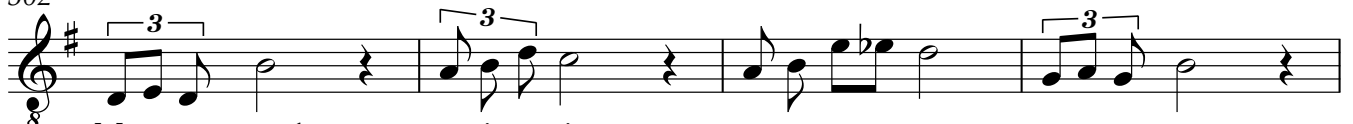
 6 11

502

 Ма мыр-жан! ө-зің е-дің аң-са-ға - ным, а - лыс-тан

506

 е-лес-те-ген таң шол-па - ным, жет-ті ме е-ле-сі-не ұ-сын-ған қол,

510

 сен түр-сың құ-ша-ғым - да сүй-ген жа - рым.

514

 Бі-ле-мін та-лай, та-лай жол-дар ба - рын, ас қар бел, ай-дын-ды көл,

517

 жар-лар ба - рын, ла-уыл-дап ма-хат-бат-тың жан-ған о - ты —

520

8 күш бе-рер мү-се тұт-пас мү-ның бә - рін. Ма-мыр-жан, —

523

8 — құ-ша-ғың-д(ы)аш ке-тіп ал - ға, би ік құз, — сұң-қар же-тер

527

8 а - лыс шың - ға. Е - ке - уі - міз қол-ұс - та-сып қос жұл-дыз - дай

530

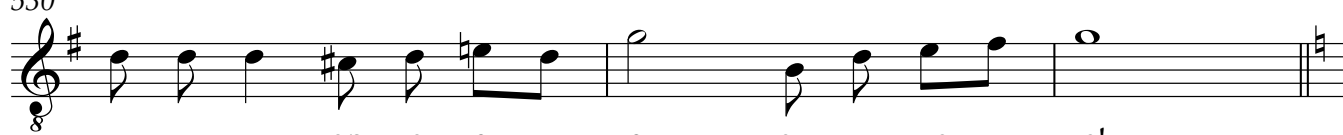

8 ұм - тыл-дық ар - ман ет - кен ал - тын таң - ға!

533

36 rit. . . **6**

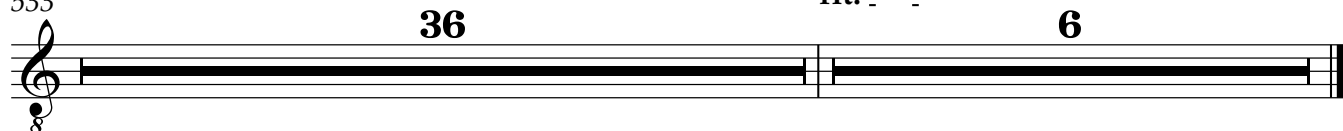

4 көрініс

Adagio 17 accel. 6 molto accel. 14

38 Allegro Vivo 11 12

62 rit. .

О, Ба-ба! сұм-дық ха-бар, сұм-дық ха-бар! бе-рік бол...

67 Andante 7

Ма-мыр ды... Ма-мыр-ды тас-пен

77 rit. . 13 2

а-тып өл-тір-ді...

94 Adagio 3

100 4 9 2

115 rit. . 2 Allegro Vivo 4

133

Кө-ке-най та-ғы көн-бей жа-тып ал-ды, не-ше күн көн-ді-р(е)ал-май жұрт

136

сан-дал-ды. "Ма-мыр-дай Қал қа-ман-ды өл - тір-ме-сем, ба - ба-дан бе -

139

-зе - міз" деп ай-қай сал-ды, Кө-ке-най ы-за-ла-на ай-қай сал - ды.

142

Кө-ке-най жи-йып а-лып мәм - бе-тей-ді "өл-тір-дім тен-те - гім-ді ө -

145

зім" дей - ді, "ба - ба - ңа ай - тың - дар" деп та - быс ет - ті:

147

"ол не-ге Қал-қа-ман-ды өл-тір-мей - ді?"

152

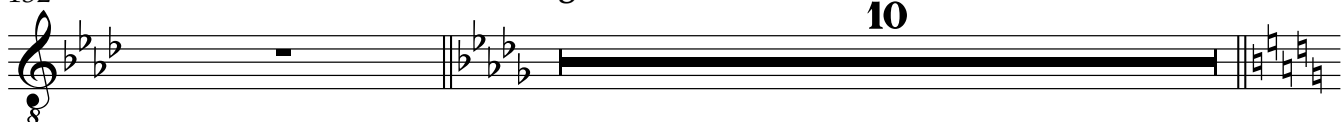

Adagio

10

163

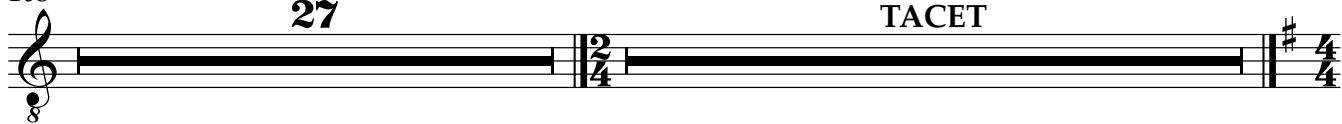

27

Moderato

TACET

366 Moderato

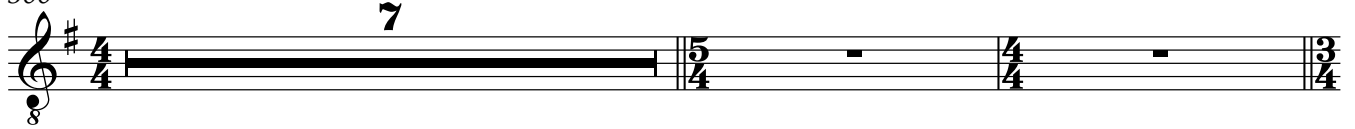

375

379

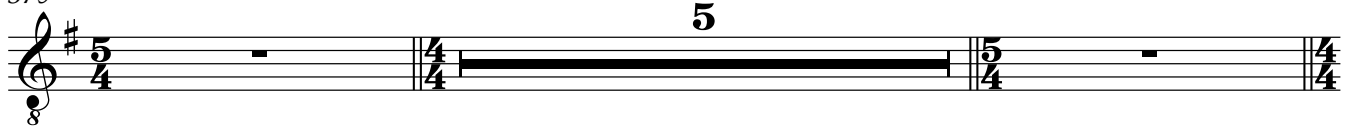

386

390

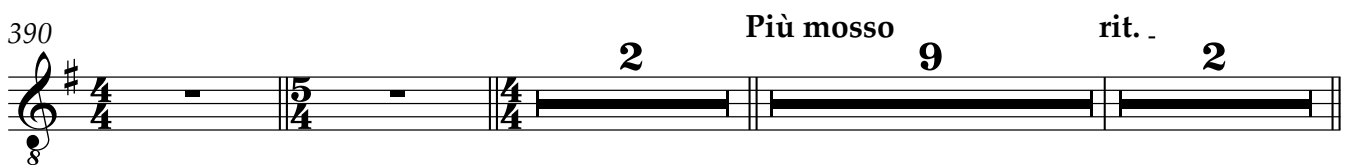

405 Moderato

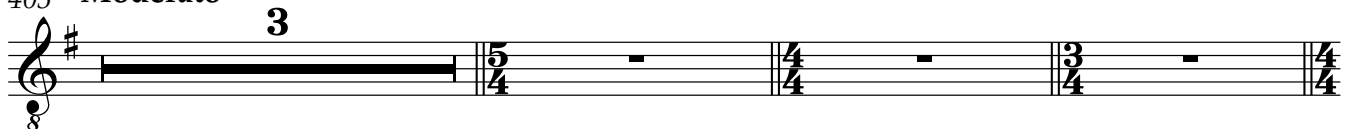

411

418

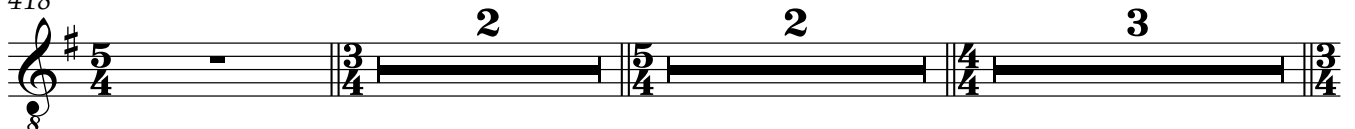

426

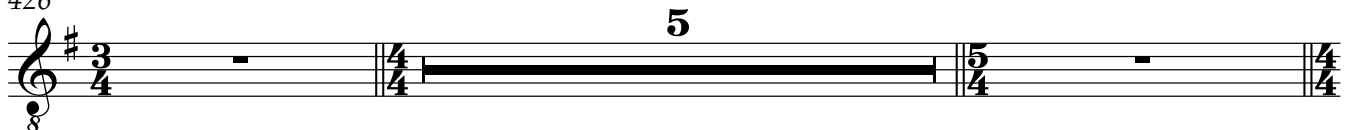

433

437

8

443

8

450

8

rit. . Tempo primo

476

8

Largo Adagio

491

8

533

8

rit. . .

4 көрініс

Adagio **17** accel. **6** molto accel. **14**

38 Allegro Vivo **11** **12**

62 **3** **2** rit. Andante

Иә, те-зі-рек айт: не ха-бар, не бол

71 **7** **2**

ды? О, тағ-дыр! жет-кен же-рім

83

о - сы м(а)е - ді? О, Жа-са-ған! кө-ре-рім ме-нің

87 **4** rit. .

о - сы м(а)е - ді?

93

Adagio

Са-быр ет, Ә - нет, _____ ға - зі - рет,

96

Е - лі - ңе тү-сер қа - сі-рет. Бір-лік - ті сақ - тап ұс

100

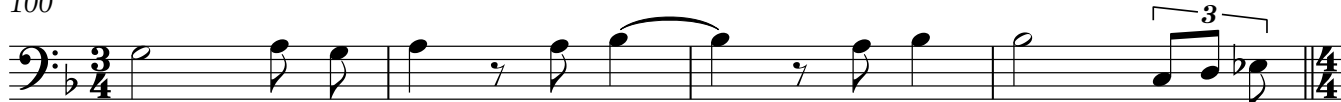

тай, би-лік - ті ел - ге _____ кім бе - рер? са - быр

104

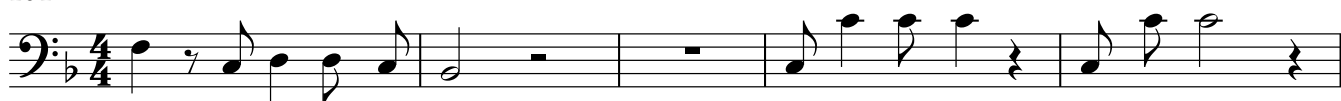

ет, Ә-нет са-быр ет. Кө-тер бас-ты, күш жи-на!

109

қи-йын-дық бар__ көп ал-да, кө-тер-ме - сең__ ба-сың - ды а-қыл ай

113

тар кім-он- да? са-быр ет, Ба-ба, са-быр ет.

119

О, сұм за-ман, сұм за-ман, не көр-сет-тің сен ма-ған?..

124

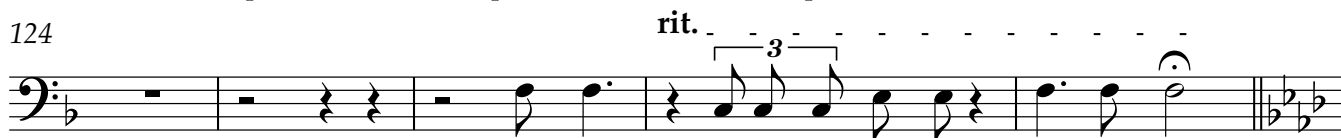

Ол-жай, а-ны-ғын айт-шы не бол-ды?

129 Allegro Vivo

19

rit. . . . 3

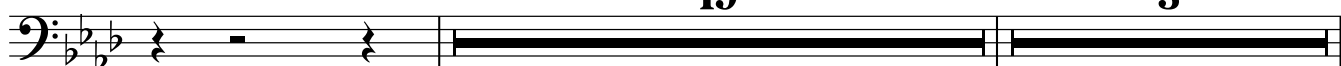

152

Adagio

Қал-қа-ман ел ал-ды-нан ша-уып өт - сін, Кө-ке-най

156

мер-ген бол-са, а-тып ал-сын, өл-тір-се_ о-ғы-ти-іп өз(і) айт-қан_жол,

160

түк те жоқ, а-ман кет - се бұй-ры-ғым сол!

163

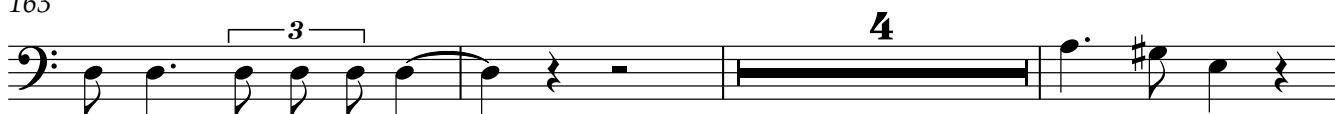

ша-қыр Қал-қа-ман-ды_____ О, ба-лам,

170

бұй-ры-ғым-ды ес-ті - дің_ бе? бұ - йыр-дым сен-дей жан - ды

174

мен ө-лім-ге. Қол-дан күш, бас-тан а - қыл кет-кен-нен соң, әй - те-уір,

178

ті - рі жүр - ген біз бір пен - де, ба - та бер-дім ат -

182

Moderato

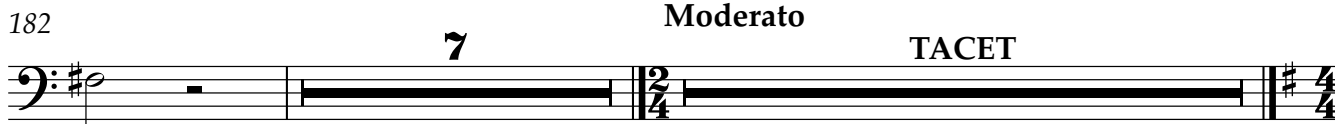

7 **TACET**

тан.

366

Moderato

TACET **Largo** **8**

485

Adagio

6 **11**

502

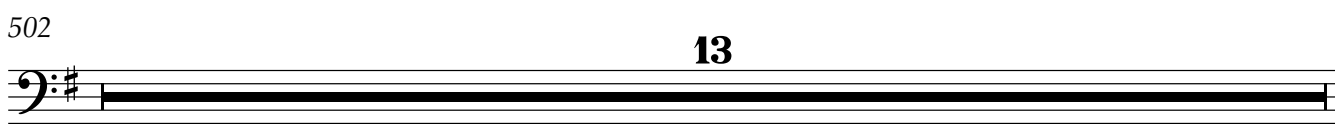

13

515

17

36

rit. .

6

Choir

4 көрініс

mf Adagio

V.S.

19

22

molto accel.

26

30

tr

34

38 **Allegro Vivo**

11 12

Choir

62 **3** **2** rit. **Andante** **12**

79 **13** rit. **2** **Adagio**

95 **3** **4**

104 **9** **2** **12** rit. **2**

Allegro Vivo

rit. . . .

Adagio

129 **20** **3**

153 **10** **27**

Prestissimo ♩=100

190 **Moderato**

92 **46**

328

та - я соқ - па! дәл - деп ат!

334

дәл - деп ат! бе - кем үс - та!

342

қал - ты - ра - ма! Ақ - жол!

354

Ақ - жол! АХ - АХ -

366 Moderato

TACET

476 **Largo**

491

533

Қал-қа-ман, ө-зің е-дің аң-са-ға-ным, а-лыс-тан

Ма - мыр,

536

е-лес-те-ген таң шол-па - ным, жет-ті ме_ е-ле-сі-не ұ-сын-ған_

539

қол, сен тұр-сың_ құ-ша-ғым-да сүй-ген жа - рым. Бі-ле-мін

542

та-лай а-су, жол-дар ба - рын, ас-қар бел, ай-дын-ды көл, су-лар ба -

545

рын. Ла-уыл-дап_ ма-хаб-бат-тың жан-ған о - ты күш бе - рер_

548

мү-се тұт-пас мү-ның бә - рін, да-уыл-дап ма-хаб-бат-тың жан-ған о -

551

- ты күш бе - рер_ мү - се тұт-пас мү-ның бә - рін. Қал-қа-ман

Ма - мыр

555

кү-ша-ғың-д(ы)аш кетіп ал - ға, би-ік құз, сұң-қар же-тер а лыс шың-

558

- ға, е - ке - уі-міз қол ұс - та-сып қос жұл-дыз - дай ұм-тыл-дық-

561

ар-ман ет-кен ал-тын таң-ға, ар-ман ет-кен ал-тын таң - ға. Е-ке-уі-міз

564

қол ұс-та-сып қос жұл-дыз - дай ұм-тыл-дық ар-ман ет-кен ал-тын таң -

567

- ға, ал-тын таң - ға, ар-ман ет-кен ал-тын таң -

570

- ға, ал-тын таң - ға!

4 көрініс

Violin I

Adagio

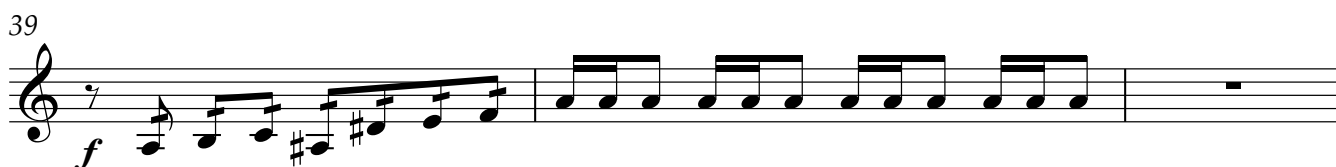
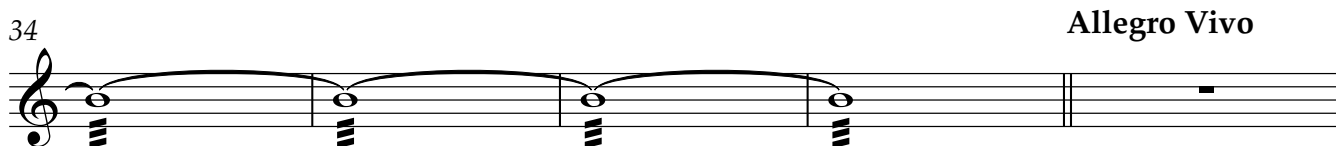
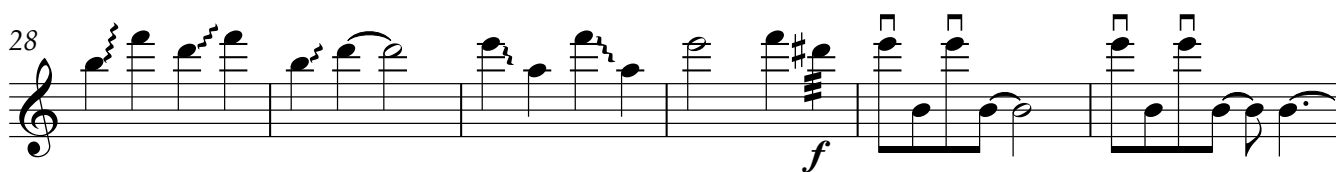

Violin I

42

45

48

51

55

60

67

Andante

78

85

90

96

Violin I

100

104

106

108

110

112

120

125

Allegro Vivo

129

139

145

190 **Moderato**
8

282 *f*

288 *V* **2**

296 *mp* **5**

300 *mf* **5** *mf* **5**

304 *f*

309 *p* *mp*

314

318

321

324

327 *p*

330

334

337

340

343

346

349

353

355

358

375

379

385

389

394 Più mosso

402

408

413

416

419

422

Violin I

426

432

435

438

441

444

447

450

Violin I

452

p *f*

456

mp 6

458

6

460

6

461

6

462

6

463

6

465

6 *f*

467

6

468

6

469

6

Violin I

471

6 6 6 6

472

rit. - - - - -

6 6 6 6

473

Tempo primo

Largo

8 8 7 6/4

pp

485

Adagio

Violin I

570 (8)

4 көрініс

Violin II

Adagio

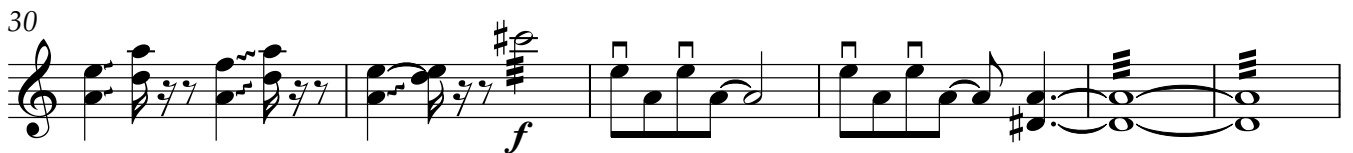

Violin II

42

45

48

51

55

60

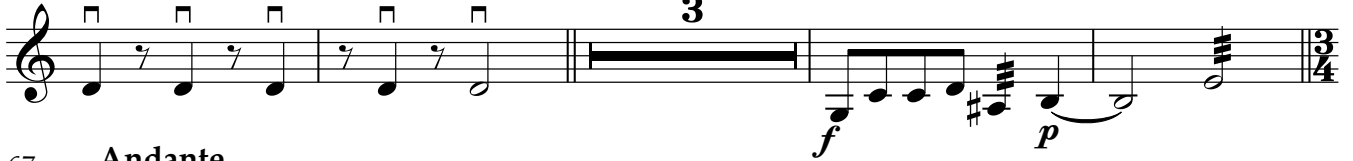

67

Andante

78

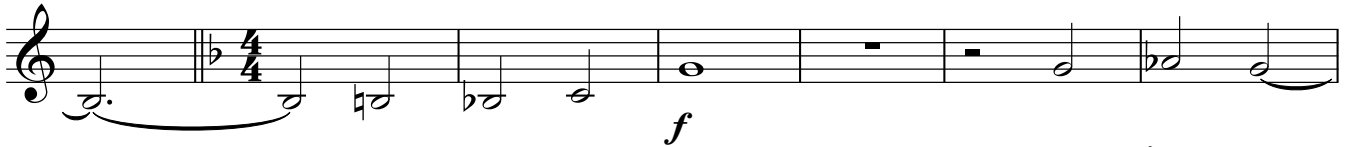

85

94

Adagio

100

153 *spiccato*
mp

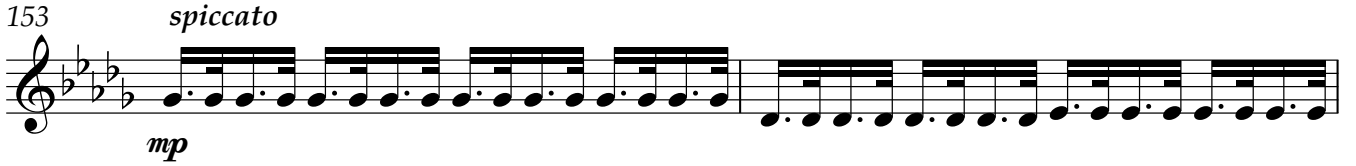

155

157

159

161

163 *p*

167

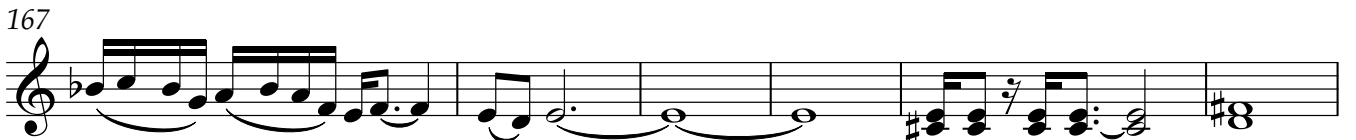

173

178

183

186

190 **Moderato**
8 *pizz.*
mf

204

212 4
ff *p*

223

231 *arco.*

239 *tr*

247 *tr*

255 *tr* *f* *v*

263

270 **Prestissimo** $\text{♩} = 100$

278 *f*

Violin II

286

294

300

303

307

311

315

319

322

325

328

mf

Violin II

7

332

336

339

342

345

348

351

354

357

365

369

372

375

379

382

385

388

391

Più mosso

396

400

rit. . .

405 Moderato

408

448

476 **Largo**

Adagio

476 **Largo** **Adagio**

489

493

495

502

508

513

520

525

529

531

533

4 көрініс

Viola

Adagio

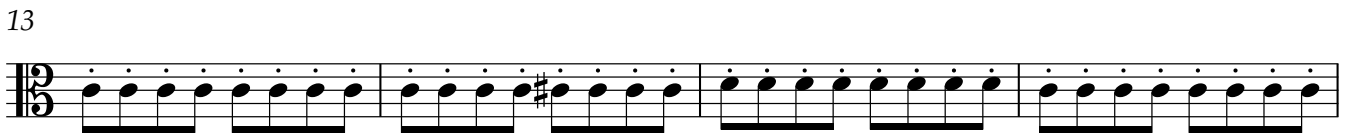
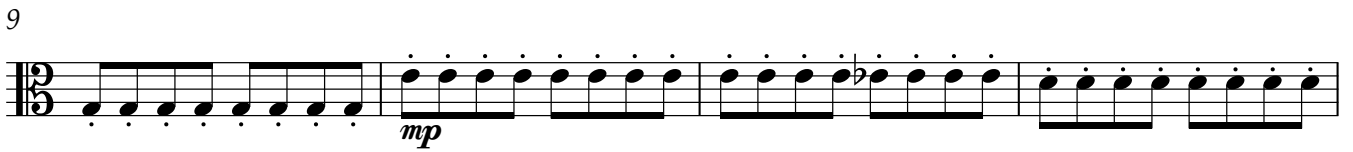

46

49

52

56

60

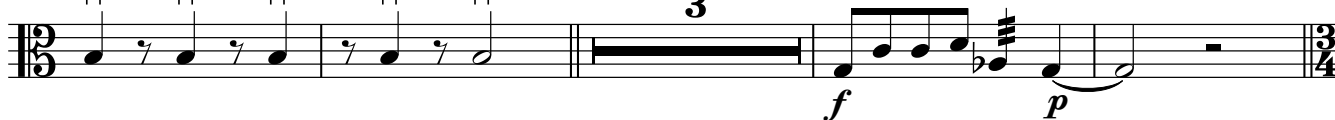

67 Andante

79

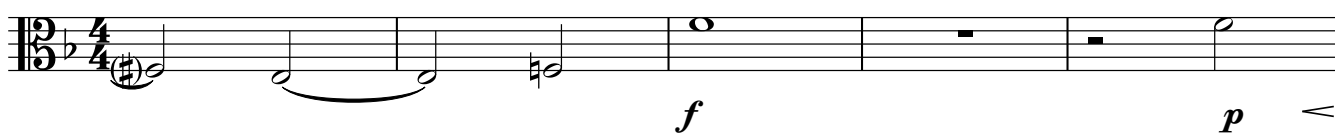

84

94 *f* Adagio

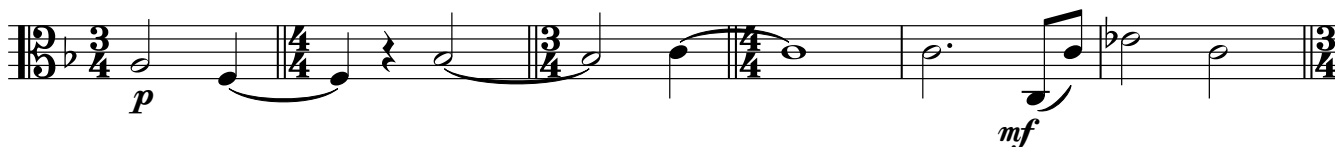

100

104

Viola

106

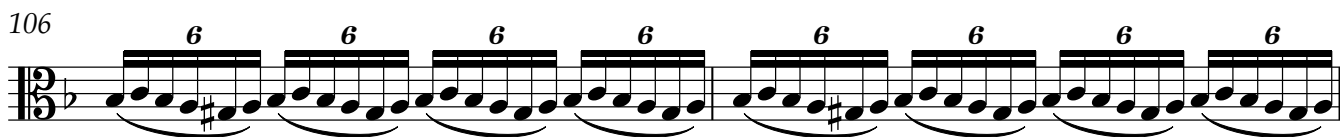

108

110

112

120

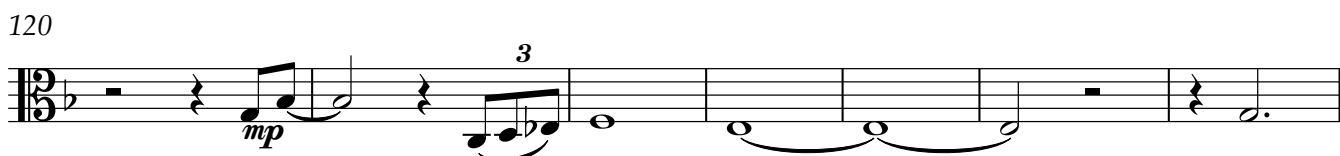

127 rit. Allegro Vivo

136

142

147 rit.

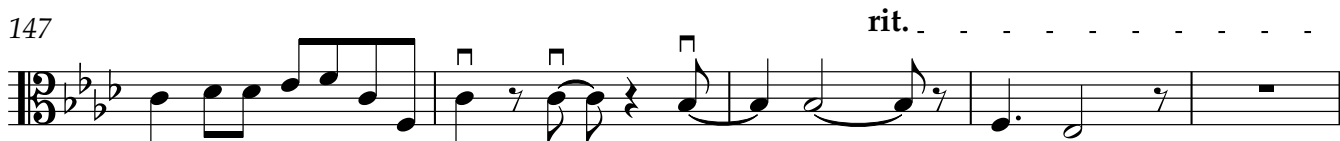

152 Adagio

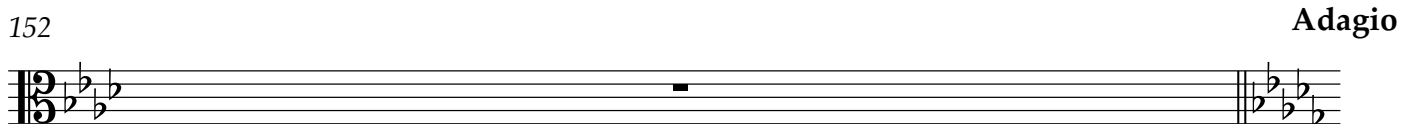

153

spiccato
mp

155

157

159

161

163

3
p

172

178

183

186

Viola

190 **Moderato**
8

pizz.
mf

204

212

arco.
ff *mf* *p*

220

228

236

tr *tr* *tr*

244

tr *tr* *tr* *tr*

252

tr *tr* *tr* *f* *V*

260

267

274

282

286

290

294

298

302

306

310

314

318

322

326

330

334

338

342

346

350

354

358

366

Moderato
pizz.

370

372

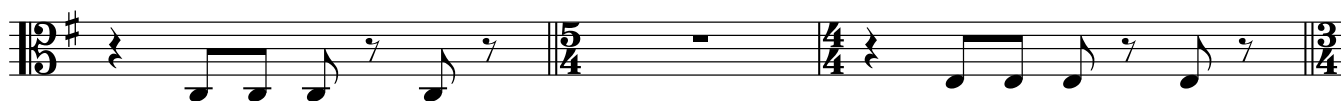

375

379

382

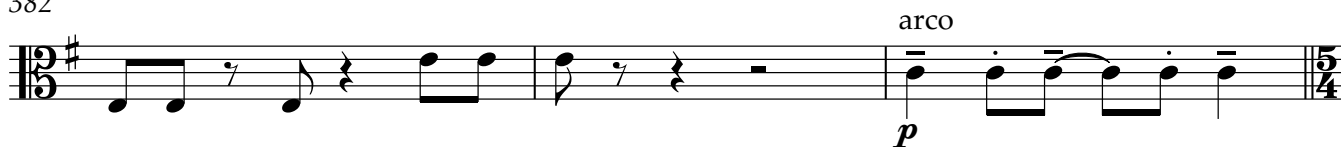

385

388

391

396

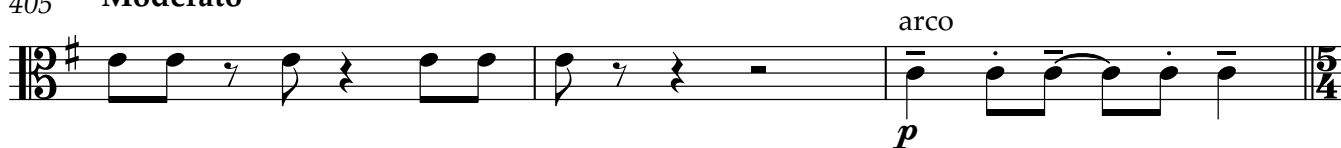

400

405 **Moderato**

408

448

453

457

462

465

468

470

473 **Tempo primo**

476 **Largo**

Adagio

7

pp

489

p> p> p> p>

496

f p

vibrato

502

510

516

522

531

f

537

541

546

3 3

Viola

551 *tr*

556

561

565 *8va*

(8) *rit.*
569

46

52

57

62

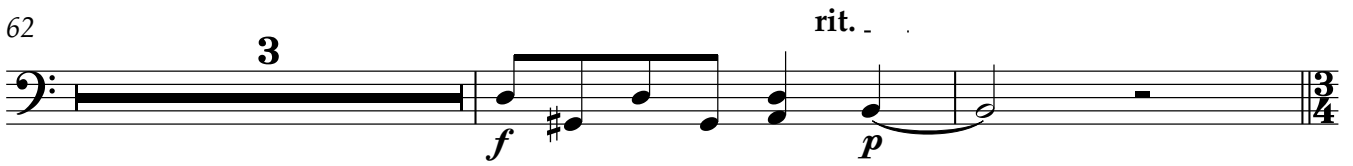

67 Andante

79

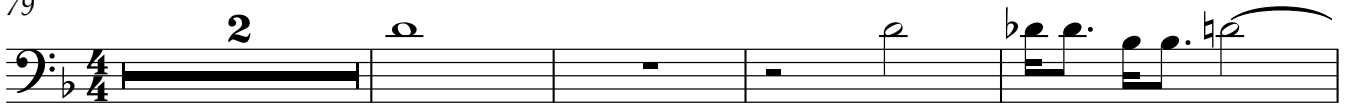

85

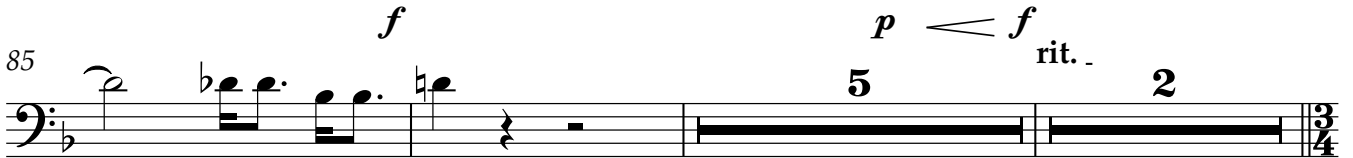

94 Adagio

100

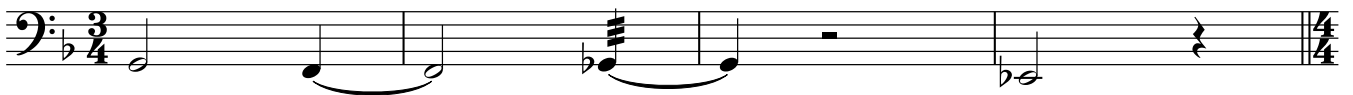

104

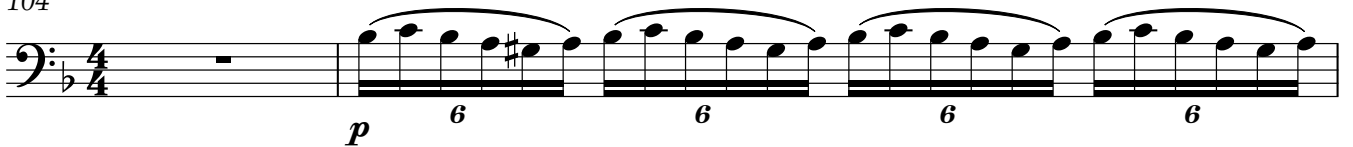

106

Violoncello

108

110

112

115

123

Allegro Vivo

129

139

144

148

152

Adagio

153

158

163

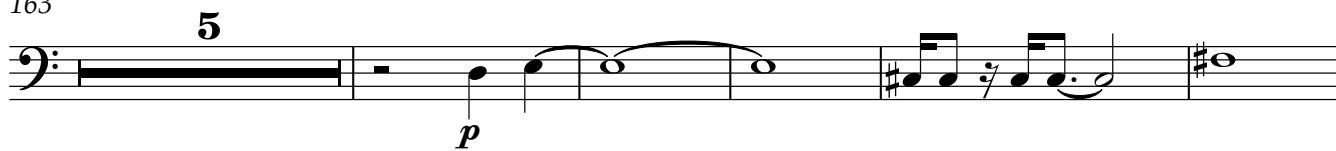

173

178

183

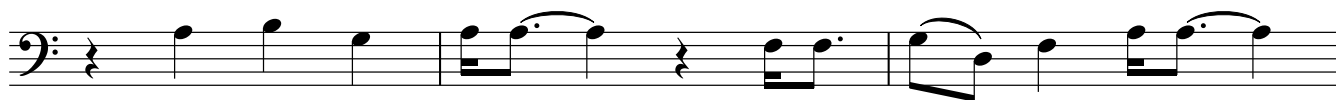

186

190 Moderato

199

208

217

226

235

243

250

257

264

271

Prestissimo $\text{♩} = 100$
Violoncello

278

284

288

292

296

300

304

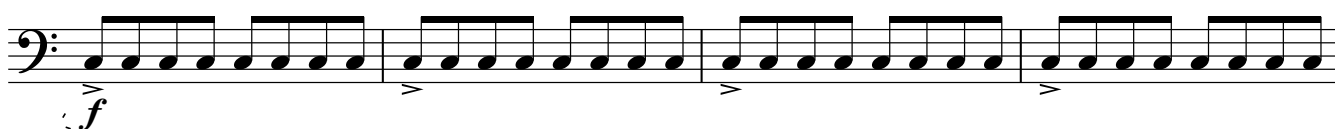

308

312

317

321

Violoncello

325

329

333

337

341

345

349

353

357

365

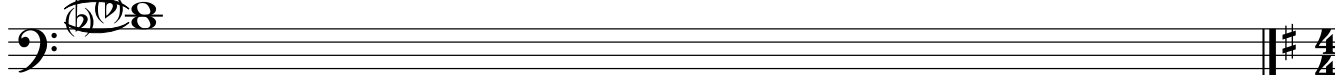

366 Moderato

373

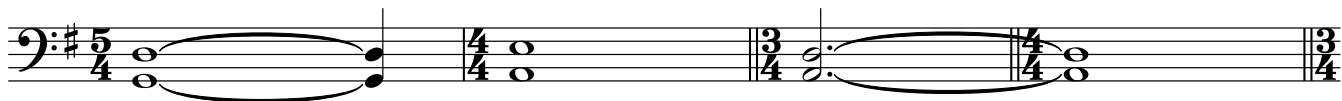

377

383

386

390

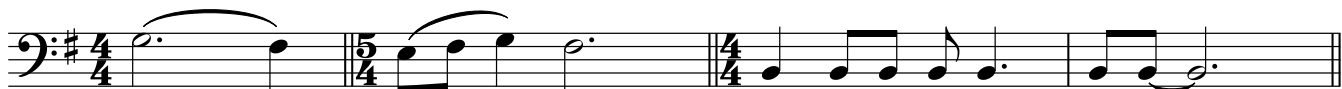

394 Più mosso

398

401

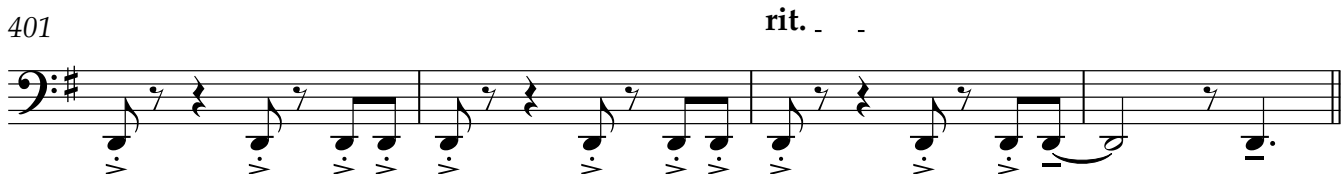

405 Moderato

409

Violoncello

413

416

419

423

426

432

435

439

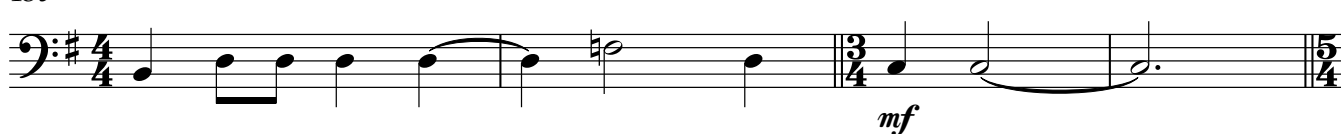

443

446

449

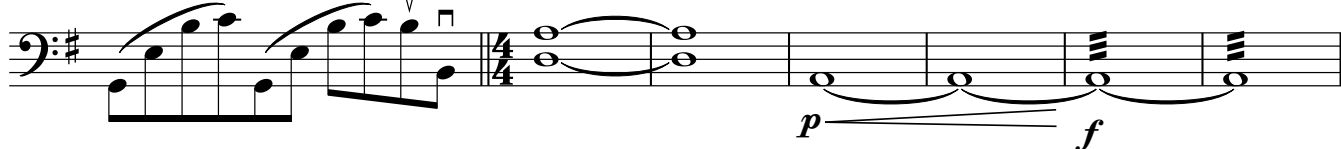

Violoncello

456 *mp* **6** **6**

460 **6** **6**

464 *f* **6** **6** **6** **6**

466 *f* **6** **6** **6** **6**

470 **6** **6** **6** **6** rit. .

473 **Tempo primo** **Largo** **7**

485 **Adagio** *pp*

491 *p* *p* *p* *p*

500 *f* *p* *vibrato*

506 *pizz.* *arco.*

512

517

524

530

536

540

545

550

555

559

563

568

Contrabass

53

57

62

74

84

94 Adagio

97

100

104

109

113

Contrabass

122

rit.

2

2

Allegro Vivo

129

5

2

mf

140

pizz. *arco.*

145

pizz. *arco.* rit. .

150

Adagio

pizz.

mp

156

162

arco.

4

171

176

181

185

190 *pizz.* **Moderato**

201

212

223

234

245

256

266

274

282

288

Contrabass

294

300

306

311

317

323

329

333

337

341

345

Contrabass

409

413

416

421

426

432

435

439

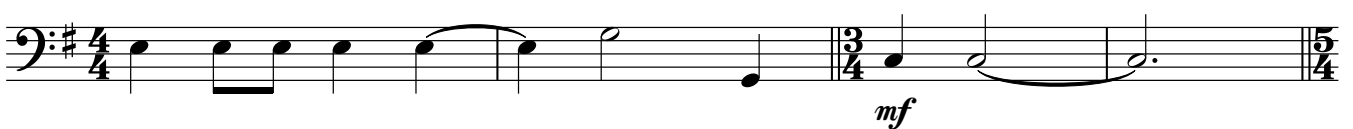

443

449

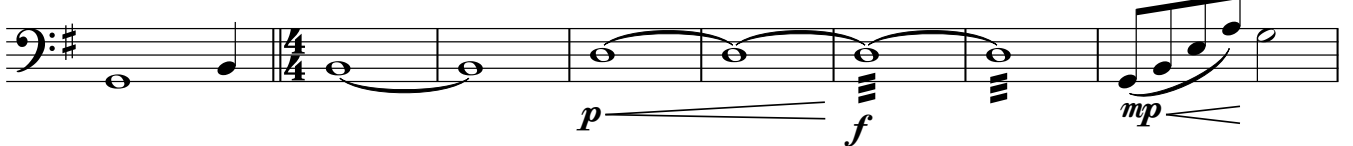

457

Contrabass

463

468

473 **Tempo primo**

Largo

485 **Adagio**

pp

488

491

495

502

508 *pizz.*

arco.

514

519

Contrabass

526

532

539

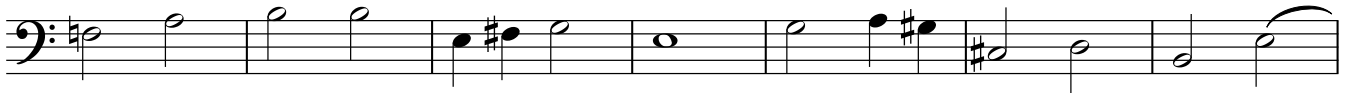

546

553

560

567

rit.

