

**Presto**

# Түркісой шапағаты

Б.Кыдырбек

Д-прима

2

89

f

93

f

97

6 4

f

110

4 div.

f

118

4

f

126

f

130

ff

Presto

# Түркісой шапағаты

Б.Кыдырбек

Шлеп

2

86

90

93

97

110

118

126

130

f

f

f

6

4

4

4

div.

ff

# Түркісой шапағаты

Б.Кыдырбек

Presto

5 *f*

9

13 *f*

17 *mf*

21 *mf*

25

29

33 *f*

37

41

45

49

53

57 *p*

61 *cresc.*

65 *f*

69

73 *mf*

77 *mf*

81

85

89 *f*

93

97 *mp*

102 *mf* *f*

106

110

114 *f*

118

122

126

130

134 *ff*

# Түркисой шапағаты

Б.Кыдырбек

Presto

5 *f*

9

13 *r.*

17 *mf*

21

25 *mf*

29

33 *r.*

37

41

45

49

53

57 *p*

61 *cresc.*

65

69 *f*

**Presto**

# Түркісөй шапағаты

Б.Кыдырбек

div.

71

77

82

86

90

94

99

105

110

115

121

127

131

Presto

# Түркисой шапағаты

Б.Кыдырбек

7

*f*

7

*f*

13

*mf*

19

*f* *mf*

25

31

*f*

37

43

49

*mp*

55

*cresc.*

61

*f*

67

73

79

84

88

92

96

101

107

113

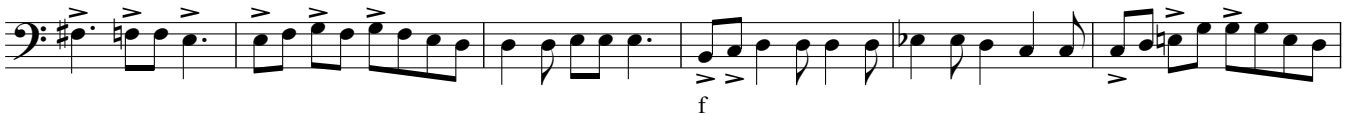

119

125

130

Presto

# Түркісой шапағаты

Б.Кыдырбек

12

30

38

46

57

68

89

93

95

*f*

*f*

*f*

*f*

*cresc.*

*f*

*f*

*f*

4

6

6

3

3

5

p

9

7

6

Флейта

2

104

f 5

112

5 f

120

127

131

ff

# Түркісой шапағаты

Б.Кыдырбек

**Presto**

# Түркісой шапағаты

Б.Қыдырбек

Presto

70

76

80

90

94

98

104

108

112

116

120

124

128

132

3

mf

7

f

mp

mf

f

ff

Presto

# Түркісой шапағаты

Б.Кыдырбек

8 *f*

12 *f*

21 *f*

30 *r*

34

38

42

46

50 *p*

54

58 *cresc.*

62 *f*

66 *f*

70  3

76 

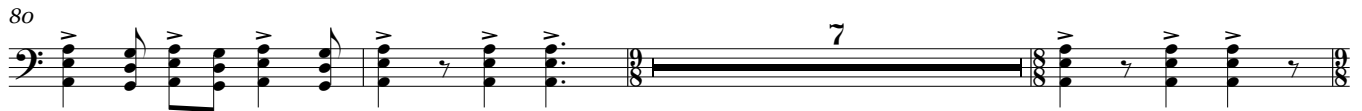
80  7

90  f

94 

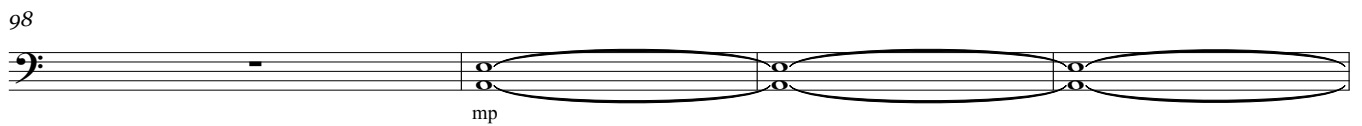
98  mp

102  mf r

106 

110 

114  r

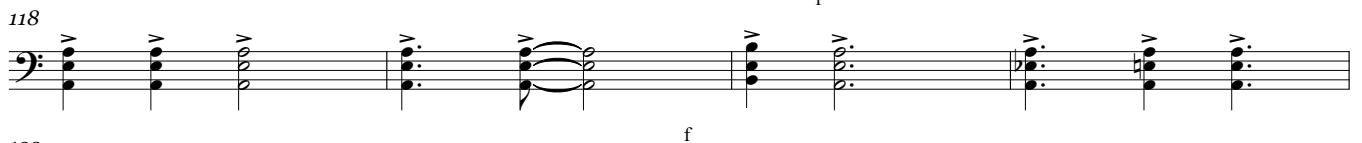
118  f

122 

126 

130 

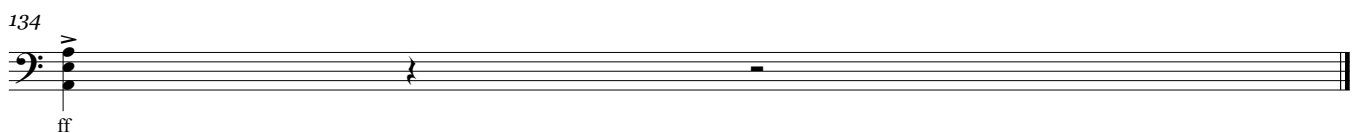
134  ff

**Presto**

# Түркисой шапағаты

Б.Кыдырбек

8

f

13

6

10

f

32

8

3

46

7

5

4

p

64

3

3

3

76

3

7

89

6

2

mp

101

23

f

128

3

ff

**Presto**

# Түркісой шапағаты

Б.Кыдырбек

8 f 8 f 6 f

20 f 10 3

39 2 3 12 p p

60 4 p f 7

77 8

85 f

93 mf 4

104 2 4 2 f

118 2 5

128 3 f

Presto

# Түркiсoй шапағаты

Б.Кыдырбек

8

14

20

26

38

54

60

76

90

95

102 

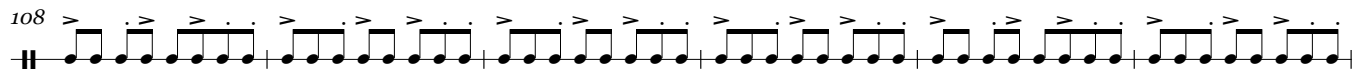
108 

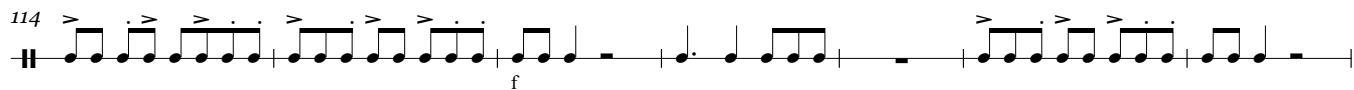
114 

121 

128 

**Presto**

# Түркісөй шапағаты

Б.Кыдырбек

10

16

24

35

42

48

57

64

77

86 arco  
mf

90  
f

94  
3

102  
2  
f  
5

110  
5

116  
4  
f

124  
4

131  
ff

# Түркисой шапағаты

Б.Кыдырбек

**Presto**

10

16

24

35

42

48

57

64

77

*f*

*f*

5

2

6

3

3

5

3

3

5

*mp*

5

*mp* *cresc.*

8

*pizz.*

*pizz.*

2

4

86 arco

90

94

101

107

114

122

130

# Түркисой шапағаты

Б.Кыдырбек

**Presto**

8

16

24

31

40

49

56

65

f

f

f

mp

mp

f

V.S.

АЛЫТ-КОБЫЗ

2

71

75

80

mf

4

89

f

95

104

f

112

f

118

123

129

ff

Presto

# Түркісөй шапағаты

Б.Кыдырбек

6 *f*

11 *f* *mf*

16 *f*

21

26

31

36

41

47

52 *cresc.* *mp* 5

59 *mp* *cresc.* 5 *f*

66

71

76

82

92

97

102

107

112

117

122

128

132

Presto

# Түркісой шапағаты

Б.Кыдырбек

8

15

22

28

36

44

51

58

65

71

*f*

*f*

*mf*

*f*

*mp*

*mp cresc.*

*f*

*pizz.*

5

5

Контрабас

2

77 arco 6

88 mf f

93 p mp

101 mp mf f

108

114 f

120 f

127

131 ff

